

*T. Azlarov, H. Mansurov*

# **Matematik analiz asoslari**

*2–qism*

**Bakalavrlar uchun darslik**

Ixchamlashtirilgan va takomillashtirilgan  
3–nashri

Toshkent  
“Universitet”  
2007

22.1973

Ushbu kitob universitetlar hamda pedagogika institutlari, shuningdek, oliy texnika o'quv yurtlarining oliy matematika predmeti chuqur dastur asosida o'qitiladigan fakultetlari talabolari uchun muljallangan. Uni yozishda mualliflar bir necha yillar davomida o'qigan ma'ruzalaridan foydalanganlar.

Kitob analiz kursining 2-qismi bo'lib, unda ko'p o'zgaruvchili funksiyalarning differentsial va integral hisobi, funksional qatorlar nazariyasi va Fur'e qatorlari batafsil bayon etilgan.

T. Azlarov, H. Mansurov

## Matematik analiz asoslari

2-qism

Bakalavrlar uchun darslik

Muharrir: Z. Axmedjanova  
Musahxixa: M. Djuraeva

HO-35053  
2

Bosishga ruxsat etildi 14.09.2007 yil.  
Bichimi 60x84 $\frac{1}{2}$ . Nashriyot hisob tabogi 23,9  
Shartli bosma tabogi 36,1  
Adadi 500 nusxa. Buyurtma № 375  
Bahosi shartnoma asosida

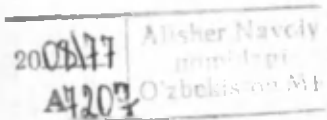

Universitet nashriyoti Toshkent-100174,  
Talabalar shaharchasi, Mirzo Ulugbek nomidagi  
Ozbekiston Milliy universiteti  
Ma'muriy bino 2-qavat, 7-xona

O'zMU bosmaxonasida bosildi

### Ko'p o'zgaruvchili funksiyalar, ularning limiti, uzluksizligi

«Matematik analiz asoslari» kursining 1-qismida bir o'zgaruvchili funksiyalar batafsil o'rganildi.

Matematika, fizika, texnika va fanning hoshqa tarmoqlarida shunday funksiyalar uchraydiki, ular ko'p o'zgaruvchilarga bog'liq bo'ladi. Masalan, doiraviy silindrning hajmi

$$V = \pi r^2 h \quad (12.1)$$

ikki o'zgaruvchi:  $r$ —radius hamda  $h$ —balandlikka bog'liq.

Tok kuchi

$$J = \frac{E}{R} \quad (12.2)$$

ham ikki o'zgaruvchi:  $E$ —elektr yurituvchi kuch va  $R$ —qarshilikning funksiyasi bo'ladi. Bunda silindrning hajmi (12.1) formula yordamida bir-biriga bog'liq bo'lmagan  $r$  va  $h$  o'zgaruvchilarning qiymatlariga ko'ra, tok kuchi (12.2) formula yordamida bir-biriga bog'liq bo'lmagan  $E$  va  $R$  o'zgaruvchilarning qiymatlariga ko'ra topiladi. Shunga o'xshash misollarni juda ko'plab keltirish mumkin. Binobarin, ko'p o'zgaruvchili funksiyalarni yuqoridagidek chuqurroq o'rganish vazifasi tug'ildi.

Ko'p o'zgaruvchili funksiyalar nazariyasida ham bir o'zgaruvchili funksiyalar nazariyasidagidek, funksiya va uning limiti, funksiyaning uzluksizligi va xakazo kabi tushunchalar o'rganiladi. Bunda bir o'zgaruvchili funksiyalar haqidagi ma'lumotlardan muttasil foydalana boriladi.

Ma'lumki, bir o'zgaruvchili funksiyalarni o'rganishni ularning aniqlanish to'plamlarini (sohalarini) o'rganishdan boshlagan edik. Ko'p o'zgaruvchili funksiyalarni o'rganishni ham ularning aniqlanish to'plamlarini (sohalarini) bayon etishdan boshlaymiz.

#### 1-§. $R^m$ fazo va uning muhim to'plamlari

$1^{\circ}$ .  $R^m$  fazo.  $m$  ta  $A_1, A_2, \dots, A_m$  ( $m \geq 1$ , butun son) to'plamlarning Dekart ko'paytmasi ikkita  $A$  va  $V$  to'plamlarning Dekart ko'paytmasi o'xshash ta'riflanadi. Agar  $A_1 = A_2 = \dots = A_m = R$  bo'lsa, u holda

$$A_1 \times A_2 \times \dots \times A_m = R \times R \times \dots \times R = \{(x_1, x_2, \dots, x_m) : x_1 \in R, x_2 \in R, \dots, x_m \in R\}$$

bo'ladi. Ushbu

$$\{(x_1, x_2, \dots, x_m) : x_1 \in R, x_2 \in R, \dots, x_m \in R\}$$

to'plam  $R^m$  to'plam deb ataladi.  $R^m$  to'planning elementi  $(x_1, x_2, \dots, x_m)$  shu to'plam nuqtasi deyiladi va u odatda bitta harf bilan belgilanadi:  $x = (x_1, x_2, \dots, x_m)$ . Bunda  $x_1, x_2, \dots, x_m$  sonlar  $x$  nuqtaning mos ravishda birinchi, ikkinchi, ...  $m$ -koordinatalari deyiladi.

Agar  $x = (x_1, x_2, \dots, x_m) \in R^m$ ,  $y = (y_1, y_2, \dots, y_m) \in R^m$  nuqtalar uchun  $x_1 = y_1, x_2 = y_2, \dots, x_m = y_m$  bo'lsa, u holda  $x = y$  deb ataladi.

$R^n$  to'plamda ixtiyoriy  $x = (x_1, x_2, \dots, x_n)$ ,  $y = (y_1, y_2, \dots, y_n)$  nuqtalarni olaylik.

**1-ta'rif.** Ushbu

$$\rho(x, y) = \sqrt{(y_1 - x_1)^2 + (y_2 - x_2)^2 + \dots + (y_n - x_n)^2} = \sqrt{\sum_{i=1}^n (y_i - x_i)^2} \quad (12.3)$$

miqdor  $x$  va  $y$  nuqtalar orasidagi masofa (Evklid masofasi) deb ataladi. Bunday aniqlangan masofa quyidagi xossalarga ega (bunda  $\forall x, y, z \in R^n$ )

- 1)  $\rho(x, y) \geq 0$  va  $\rho(x, y) = 0 \Leftrightarrow x = y$ ,
- 2)  $\rho(x, y) = \rho(y, x)$ ,
- 3)  $\rho(x, z) \leq \rho(x, y) + \rho(y, z)$ .

Bu xossalarni isbotlaylik. (12.3) munosabatdan  $\rho(x, y)$  miqdorning har doim manfiy emasligini ko'ramiz. Agar  $\rho(x, y) = 0$  bo'lsa, unda  $y_1 - x_1 = 0$ ,  $y_2 - x_2 = 0, \dots, y_n - x_n = 0$  bo'lib,  $x_1 = y_1$ ,  $x_2 = y_2, \dots, x_n = y_n$  ya'ni  $x = y$  bo'ladi. Aksincha  $x = y$ , ya'ni  $x_1 = y_1$ ,  $x_2 = y_2, \dots, x_n = y_n$  bo'lsa, u holda (12.3) dan  $\rho(x, y) = 0$  bo'lishi kelib chiqadi. Bu esa 1)-xossani isbotlaydi.

(12.3) munosabatdan

$$\begin{aligned} \rho(x, y) &= \sqrt{(y_1 - x_1)^2 + (y_2 - x_2)^2 + \dots + (y_n - x_n)^2} = \\ &= \sqrt{(x_1 - y_1)^2 + (x_2 - y_2)^2 + \dots + (x_n - y_n)^2} = \rho(y, x) \end{aligned}$$

bo'ladi.

Masofaning 3)-xossasi ushbu

$$\sqrt{\sum_{i=1}^n (a_i + b_i)^2} \leq \sqrt{\sum_{i=1}^n a_i^2} + \sqrt{\sum_{i=1}^n b_i^2} \quad (12.4)$$

tengsizlikka asosanib isbotlanadi, bunda  $a_1, a_2, \dots, a_n$ ;  $b_1, b_2, \dots, b_n$  ixtiyoriy haqiqiy sonlar. Avvalo shu tengsizlikning to'g'riligini ko'rsataylik. Ravshanki,  $\forall x \in R$  uchun

$$\sum_{i=1}^n (a_i x + b_i)^2 \geq 0.$$

Bundan,  $x$  ga nisbatan kvadrat uchxadning manfiy emasligi

$$\left( \sum_{i=1}^n a_i^2 \right) x^2 + \left( 2 \sum_{i=1}^n a_i b_i \right) x + \sum_{i=1}^n b_i^2 \geq 0$$

kelib chiqadi. Demak, bu kvadrat uchxad ikkita turli haqiqiy ildizga ega bo'lmaydi. Binobarin, uning diskriminanti

$$- \sum_{i=1}^n a_i^2 \sum_{i=1}^n b_i^2 + \left[ \sum_{i=1}^n a_i b_i \right]^2 \leq 0$$

bo'lishi kerak. Bundan esa

$$\sum_{i=1}^n a_i b_i \leq \sqrt{\sum_{i=1}^n a_i^2} \sqrt{\sum_{i=1}^n b_i^2}$$

bo'lib,

$$\sum_{i=1}^m a_i^2 + \sum_{i=1}^m b_i^2 + 2 \sum_{i=1}^m a_i b_i \leq \left[ \sqrt{\sum_{i=1}^m a_i^2} \right]^2 + \left[ \sqrt{\sum_{i=1}^m b_i^2} \right]^2 + 2 \sqrt{\sum_{i=1}^m a_i^2} \cdot \sqrt{\sum_{i=1}^m b_i^2}$$

bo'ladir. Keyingi tengsizlikdan esa

$$\sqrt{\sum_{i=1}^m (a_i + b_i)^2} \leq \sqrt{\sum_{i=1}^m a_i^2} + \sqrt{\sum_{i=1}^m b_i^2}$$

bo'lishi kelib chiqadi. Odatda (12.4) tengsizlik Koshi-Bunyakovskiy tengsizlik deb ataladi.

Ixtiyoriy  $x = (x_1, x_2, \dots, x_m) \in R^m$ ,  $y = (y_1, y_2, \dots, y_m) \in R^m$ ,  $z = (z_1, z_2, \dots, z_m) \in R^m$  nuqtalarni olib, ular orasidagi masofani (12.3) formuladan foydalanib topamiz:

$$\begin{aligned} \rho(x, y) &= \sqrt{\sum_{i=1}^m (y_i - x_i)^2}, \\ \rho(y, z) &= \sqrt{\sum_{i=1}^m (z_i - y_i)^2}, \\ \rho(x, z) &= \sqrt{\sum_{i=1}^m (z_i - x_i)^2}. \end{aligned} \quad (12.5)$$

Endi Koshi-Bunyakovskiy tengsizligi (12.4) da

$$a_i = y_i - x_i, \quad b_i = z_i - y_i, \quad (i = 1, 2, \dots, m)$$

deb olsak, unda

$$a_i + b_i = z_i - x_i, \quad (i = 1, 2, \dots, m)$$

bo'lib,

$$\sqrt{\sum_{i=1}^m (z_i - x_i)^2} \leq \sqrt{\sum_{i=1}^m (y_i - x_i)^2} + \sqrt{\sum_{i=1}^m (z_i - y_i)^2}$$

bo'ladir. Yuqoridagi (12.5) munosabatlarni e'tiborga olib, topamiz:

$$\rho(x, z) \leq \rho(x, y) + \rho(y, z).$$

Bu esa 3)-xossani isbotlaydi.

$R^n$  to'plam  $R^n$  fazo ( $m$  o'lchovli Evklid fazosi) deb ataladi. Endi  $R^n$  fazoning ba'zi bir muhim to'plamlarini keltiramiz.

Biror  $a = (a_1, a_2, \dots, a_m) \in R^n$  nuqta va  $r > 0$  sonni olaylik. Quyidagi

$$\{x = (x_1, x_2, \dots, x_m) \in R^n : (x_1 - a_1)^2 + (x_2 - a_2)^2 + \dots + (x_m - a_m)^2 \leq r^2\}, \quad (12.6)$$

$$\{x = (x_1, x_2, \dots, x_m) \in R^n : (x_1 - a_1)^2 + (x_2 - a_2)^2 + \dots + (x_m - a_m)^2 < r^2\}, \quad (12.7)$$

ya'ni

$$\{x \in R^n : \rho(x, a) \leq r\},$$

$$\{x \in R^n : \rho(x, a) < r\}$$

to'plamlar mos ravishda shar hamda ochiq shar deb ataladi. Bunda  $a$  nuqta shar markazi,  $r$  esa shar radiusi deyiladi.

Ushbu

$$\{x = (x_1, x_2, \dots, x_m) \in R^n : (x_1 - a_1)^2 + (x_2 - a_2)^2 + \dots + (x_m - a_m)^2 = r^2\}$$

ya'ni

$$\{x \in R^n : \rho(x, a) = r\}$$

to'plam sfera deb ataladi. Bu sfera (12.6) va (12.7) to'plamlarning chegarasi bo'ladi.

Ushbu

$$\begin{aligned} \{x = (x_1, x_2, \dots, x_m) \in R^m : a_1 \leq x_1 \leq b_1, a_2 \leq x_2 \leq b_2, \dots, a_m \leq x_m \leq b_m\}, \\ \{x = (x_1, x_2, \dots, x_m) \in R^m : a_1 < x_1 < b_1, a_2 < x_2 < b_2, \dots, a_m < x_m < b_m\} \end{aligned}$$

to'plamlar (bunda  $a_1, a_2, \dots, a_m; b_1, b_2, \dots, b_m$  haqiqiy sonlar) mos ravishda parallelepiped hamda ochiq parallelepiped deb ataladi.

Ushbu

$$\{x = (x_1, x_2, \dots, x_m) \in R^m : x_1 \geq 0, x_2 \geq 0, \dots, x_m \geq 0, x_1 + x_2 + \dots + x_m \leq h\}$$

to'plam ( $m$  o'lchovli) simpleks deb ataladi, bunda  $h$  - musbat son.

Yuqorida keltirilgan to'plamlar tez-tez ishlatilib turiladi. Ular yordamida muhim tushunchalar, jumladan atrof tushunchasi ta'riflanadi.

2<sup>o</sup>.  $R^m$  fazoda ochiq va yopiq to'plamlar. Biror  $x^0 = (x_1^0, x_2^0, \dots, x_m^0) \in R^m$  nuqta hamda  $\varepsilon > 0$  sonni olaylik.

2-ta'rif. Markazi  $x^0$  nuqtada, radiusi  $\varepsilon > 0$  ga teng bo'lgan ochiq shar  $x^0$  nuqtaning sferik atrofi ( $\varepsilon$  atrofi) deyiladi va  $U_\varepsilon(x^0)$  kabi belgilanadi:

$$U_\varepsilon(x^0) = \{x \in R^m : \rho(x, x^0) < \varepsilon\}.$$

Nuqtaning boshqacha atrofi tushunchasini ham kiritishimiz mumkin.

3-ta'rif. Ushbu

$$\begin{aligned} \{x = (x_1, x_2, \dots, x_m) \in R^m : x_1^0 - \delta_1 < x_1 < x_1^0 + \delta_1, \\ x_2^0 - \delta_2 < x_2 < x_2^0 + \delta_2, \dots, x_m^0 - \delta_m < x_m < x_m^0 + \delta_m\} \end{aligned} \quad (12.8)$$

ochiq parallelepiped  $x^0$  nuqtaning parallelepipedial atrofi deb ataladi va  $\bar{U}_{\delta_1, \delta_2, \dots, \delta_m}(x^0)$  kabi belgilanadi.

Xususan  $\delta_1 = \delta_2 = \dots = \delta_m = \delta$  bo'lsa, (12.8) ochiq parallelepiped kubga aylanadi va uni  $\bar{U}_\delta(x^0)$  kabi belgilanadi.

1-lemma.  $x^0 \in R^m$  nuqtaning har qanday  $U_\varepsilon(x^0)$  sferik atrofi olinganda ham har doim  $x^0$  nuqtaning shunday  $\bar{U}_{\delta_1, \delta_2, \dots, \delta_m}(x^0)$  parallelepipedial atrofi mavjudki, bunda

$$\bar{U}_{\delta_1, \delta_2, \dots, \delta_m}(x^0) \subset U_\varepsilon(x^0)$$

bo'ladi.

Shuningdek,  $x^0$  nuqtaning har qanday  $\bar{U}_{\delta_1, \delta_2, \dots, \delta_m}(x^0)$  parallelepipedial atrofi olinganda ham har doim shu nuqtaning shunday  $U_\varepsilon(x^0)$  sferik atrofi mavjudki, bunda

$$U_\varepsilon(x^0) \subset \bar{U}_{\delta_1, \delta_2, \dots, \delta_m}(x^0)$$

bo'ladi.

◀  $x^0 \in R^m$  nuqtaning sferik atrofi

$$U_\varepsilon(x^0) = \{x \in R^m : \rho(x, x^0) < \varepsilon\}$$

berilgan bo'lsin. Bunday  $\varepsilon > 0$  songa ko'ra  $\delta < \frac{\varepsilon}{\sqrt{m}}$  tengsizlikni qanoatlantiruvchi  $\delta > 0$  sonni olamiz. So'ng  $x^0$  nuqtaning ushbu

$$\begin{aligned} \tilde{U}_\delta(x^0) = \{x = (x_1, x_2, \dots, x_m) \in R^m : x_1^0 - \delta < x_1 < x_1^0 + \delta, \\ x_2^0 - \delta < x_2 < x_2^0 + \delta, \dots, x_m^0 - \delta < x_m < x_m^0 + \delta\} \end{aligned}$$

parallelepipedial atrofni tuzamiz.

Aytaylik,  $x \in \tilde{U}_\delta(x^0)$  bo'lsin. Unda  $|x_i - x_i^0| < \delta$  ( $i = 1, 2, \dots, m$ ) bo'lib,

$$\sqrt{\sum_{i=1}^m (x_i - x_i^0)^2} < \sqrt{\sum_{i=1}^m \delta^2} = \delta \sqrt{m}$$

bo'ladi. Yuqoridagi  $\delta < \frac{\varepsilon}{\sqrt{m}}$  tengsizlikni e'tiborga olib topamiz:

$$\rho(x, x^0) = \sqrt{\sum_{i=1}^m (x_i - x_i^0)^2} < \varepsilon.$$

Demak,  $\rho(x, x^0) < \varepsilon$ . Bu esa  $x \in U_\varepsilon(x^0)$  ekanini bildiradi. Shunday qilib,

$$\forall x \in \tilde{U}_\delta(x^0) \Rightarrow x \in U_\varepsilon(x^0)$$

ya'ni

$$\tilde{U}_\delta(x^0) \subset U_\varepsilon(x^0)$$

bo'ladi.

$x^0 \in R^m$  nuqtaning

$$\begin{aligned} \tilde{U}_{\delta_1, \delta_2, \dots, \delta_m}(x^0) = \{x = (x_1, x_2, \dots, x_m) \in R^m : x_1 - \delta_1 < x_1 < x_1^0 + \delta_1, \\ x_2 - \delta_2 < x_2 < x_2^0 + \delta_2, \dots, x_m - \delta_m < x_m < x_m^0 + \delta_m\} \end{aligned}$$

parallelepiped atrofi berilgan bo'lsin. Unda

$$\varepsilon = \min\{\delta_1, \delta_2, \dots, \delta_m\}$$

ni olib  $x^0$  nuqtaning sferik atrofi

$$U_\varepsilon(x^0) = \{x \in R^m : \rho(x, x^0) < \varepsilon\}$$

ni tuzamiz.

Aytaylik  $x \in U_\varepsilon(x^0)$  bo'lsin. U holda

$$\rho(x, x^0) = \sqrt{\sum_{i=1}^m (x_i - x_i^0)^2} < \varepsilon \leq \delta_i \quad (i = 1, 2, \dots, m)$$

bo'ladi. Demak,

$$|x_i - x_i^0| \leq \sqrt{\sum_{i=1}^m (x_i - x_i^0)^2} < \varepsilon, \quad (i = 1, 2, \dots, m).$$

Bundan esa  $x \in \bar{U}_{\delta_1, \delta_2, \dots, \delta_m}(x^0)$  bo'lishi kelib chiqadi. Shunday qilib,

$$\forall x \in U_\varepsilon(x^0) \Rightarrow x \in \bar{U}_{\delta_1, \delta_2, \dots, \delta_m}(x^0)$$

ya'ni

$$U_\varepsilon(x^0) \subset \bar{U}_{\delta_1, \delta_2, \dots, \delta_m}(x^0)$$

bo'ladi. ►

Aytaylik,  $R^m$  fazo va  $G$  to'plam berilgan bo'lsin:  $G \subset R^m$ .

**4-ta'rif.** Agar  $x^0 \in G$  nuqtaning shunday  $U_\delta(x^0)$  atrofi ( $\delta > 0$ ) topilsaki,

$$U_\delta(x^0) \subset G$$

bo'lsa,  $x^0$  nuqta  $G$  to'plamning ichki nuqtasi deyiladi.

**5-ta'rif.** To'plamning har bir nuqtasi uning ichki nuqtasi bo'lsa, u ochiq to'plam deb ataladi.

**12.1-misol.**  $R^m$  fazodagi ochiq shar ochiq to'plam bo'lishi isbotlansin.

◀ Aytaylik,

$$A = \{x \in R^m : \rho(x, x^0) < r\}$$

$R^m$  fazodagi biror ochiq shar bo'lsin. Ravshanki,  $z \in A \Rightarrow \rho(z, x^0) < r$ .

Ushbu  $r_1 = r - \rho(z, x^0)$  sonni olib, quyidagi

$$B = \{x \in R^m : \rho(x, x^0) < r_1\}$$

sharni qaraymiz.  $\forall y \in B$  uchun,

$$\rho(y, x^0) \leq \rho(y, z) + \rho(z, x^0) < r_1 + \rho(z, x^0)$$

munosabatga ko'ra

$$B \subset A$$

bo'ladi. ►

$R^m$  fazoda biror  $F$  to'plam va biror  $x^0$  nuqta berilgan bo'lsin.

**6-ta'rif.** Agar

$$\forall r > 0, \exists x \in F, x \neq x^0 : x \in \{x \in R^m : \rho(x, x^0) < r\}$$

bo'lsa,  $x^0$  nuqta  $F$  to'plamning limit nuqtasi deyiladi.

Masalan, ushbu

$$A = \{x \in R^m : \rho(x, x^0) \leq r\}$$

sharning barcha nuqtalari uning limit nuqtalari bo'ladi.

**7-ta'rif.**  $F \subset R^m$  to'plamning barcha limit nuqtalari shu to'plamga tegishli bo'lsa,  $F$  yopiq to'plam deb ataladi.

Masalan,

$$E = \{x \in R^m : \rho(x, x^0) \leq r\}$$

yopiq to'plam bo'ladi.

Shuni ta'kidlash lozimki, ochiq va yopiq to'plamlar ta'riflarini qanoatlantir-maydigan to'plamlar ham ko'pdir.



Biror  $M \subset R^m$  to'plamni qaraylik. Ravshanki,  $R^m \setminus M$  ayirma  $M$  to'plamni  $R^m$  to'plamga to'ldiruvchi to'plam bo'ladi. (qaralsin I-qism, I-hob, I-§).

**8-ta'rif.** Agar  $x^0 (x^0 \in R^m)$  nuqtaning istalgan  $U_\varepsilon(x^0)$  atrofida ham  $M$  to'plamning ham  $R^m \setminus M$  to'plamning nuqtalari bo'lsa,  $x^0$  nuqta  $M$  to'plamning chegaraviy nuqtasi deb ataladi.  $M$  to'plamning barcha chegaraviy nuqtalaridan iborat to'plam  $M$  to'plamning chegarasi deyiladi va uni odatda  $\partial(M)$  kabi belgilanadi.

Bu tushuncha yordamida yopiq to'plamni quyidagicha ham ta'riflash mumkin.

**9-ta'rif.** Agar  $F (F \subset R^m)$  to'plamning chegarasi shu to'plamga tegishli, ya'ni  $\partial(F) \subset F$  bo'lsa,  $F$  yopiq to'plam deb ataladi.

Yopiq to'plamning yuqorida keltirilgan 12.7- va 12.9- ta'riflari ekvivalent ta'riflardir.

Biror  $M \subset R^m$  to'plam berilgan bo'lsin.

**10-ta'rif.** Agar  $R^m$  fazoda shunday shar

$$U^0 = \{x \in R^m : \rho(x, 0) < r\} \quad (0 = (0, 0, \dots, 0))$$

topilsaki,  $M \subset U^0$  bo'lsa,  $M$  chegaralangan to'plam deb ataladi.

Faraz qilaylik,  $x_1(t), x_2(t), \dots, x_m(t)$  funksiyalarning har biri  $[a, b]$  segmentda uzluksiz bo'lsin.

Ushbu

$$\{x_1(t), x_2(t), \dots, x_m(t)\} \quad (a \leq t \leq b) \quad (12.9)$$

sistema yoki nuqtalar to'plami  $R^m$  fazoda egri chiziq deb ataladi. Xususan,

$$x_1 = \alpha_1 t + \beta_1, \quad x_2 = \alpha_2 t + \beta_2, \dots, \quad x_m = \alpha_m t + \beta_m$$

( $-\infty < t < +\infty$ ,  $\alpha_1, \alpha_2, \dots, \alpha_m; \beta_1, \beta_2, \dots, \beta_m$  haqiqiy sonlar va  $\alpha_1, \alpha_2, \dots, \alpha_m$  larning hech bo'lmaganda bittasi nolga teng emas) bo'lganda (12.9) sistema  $R^m$  fazoda to'g'ri chiziq deyiladi.

$R^m$  fazoda ixtiyoriy ikkita  $x' = (x'_1, x'_2, \dots, x'_m)$  va  $x'' = (x''_1, x''_2, \dots, x''_m)$  nuqtani olaylik. Bu nuqtalar orqali o'tuvchi to'g'ri chiziq quyidagi

$$\{(x'_1 + t(x''_1 - x'_1), x'_2 + t(x''_2 - x'_2), \dots, x'_m + t(x''_m - x'_m))\} \quad (-\infty < t < +\infty) \quad (12.10)$$

sistemi bilan ifodalanadi. Bunda  $t=0$  va  $t=1$  bo'lganda  $R^m$  fazoning mos ravishda  $x'$  va  $x''$  nuqtalari hosil bo'lib,  $0 \leq t \leq 1$  bo'lganda (12.10) sistema  $R^m$  fazoda  $x'$  va  $x''$  nuqtalarni birlashtiruvchi to'g'ri chiziq kesmasi bo'ladi.

$R^m$  fazoda chekli sondagi to'g'ri chiziq kesmalarni birin-ketin birlashtirishdan tashkil topgan chiziq, sinq chiziq deb ataladi.

$M \subset R^m$  to'plam berilgan bo'lsin.

**11-ta'rif.** Agar  $M$  to'plamning ixtiyoriy ikki nuqtasini birlashtiruvchi shunday sinq chiziq topilsaki, u  $M$  to'plamga tegishli bo'lsa,  $M$  bog'lamli to'plam deb ataladi.

**12-ta'rif.** Agar  $M \subset R^m$  to'plam ochiq hamda bog'lamli to'plam bo'lsa, u soha deb ataladi.

$R^m$  fazoda ochiq parallelepiped, ochiq shar, ochiq simplekslar fazodagi sohalar bo'ladi.

## 2-§. $R^m$ fazoda ketma-ketlik va uning limiti

Natural sonlar to'plami  $N$  va  $R^m$  fazo berilgan bo'lib,  $f$  har bir  $n(n \in N)$  ga  $R^m$  fazoning biror muayyan  $x^{(n)} = (x_1^{(n)}, x_2^{(n)}, \dots, x_m^{(n)}) \in R^m$  nuqtasini mos qo'yuvchi akslantirish bo'lsin:

$$f: N \rightarrow R^m \text{ yoki } n \rightarrow x^n = (x_1^{(n)}, x_2^{(n)}, \dots, x_m^{(n)}).$$

Bu akslantirishni quyidagicha tasvirlash mumkin:

$$1 \rightarrow x^{(1)} = (x_1^{(1)}, x_2^{(1)}, \dots, x_m^{(1)}),$$

$$2 \rightarrow x^{(2)} = (x_1^{(2)}, x_2^{(2)}, \dots, x_m^{(2)}),$$

.....

$$n \rightarrow x^{(n)} = (x_1^{(n)}, x_2^{(n)}, \dots, x_m^{(n)}),$$

.....

$f: N \rightarrow R^m$  akslantirishning tasvirlari (obrazlari) dan tuzilgan

$$x^{(1)}, x^{(2)}, \dots, x^{(n)}, \dots$$

to'plam ketma-ketlik deb ataladi va u  $\{x^{(n)}\}$  kabi belgilanadi. Har bir  $x^{(n)} \in R^m$  ( $n = 1, 2, \dots$ ) ni ketma-ketlikning hadi deyiladi.

Shuni ta'kidlash kerakki,  $\{x^{(n)}\}$  ketma-ketlikning mos koordinatalardan tuzilgan  $\{x_1^{(n)}\}$ ,  $\{x_2^{(n)}\}$ , ...,  $\{x_m^{(n)}\}$  lar sonli ketma-ketliklar bo'lib,  $\{x^{(n)}\}$  ketma-ketlikni shu  $m$  ta ketma-ketlikning (ma'lum tartibdagi) birgalikda qaralishi deb hisoblash mumkin.

### 1<sup>o</sup>. Ketma-ketlikning limiti.

$R^m$  fazoda biror

$$x^{(1)}, x^{(2)}, \dots, x^{(n)}, \dots \quad (12.11)$$

ketma-ketlik hamda  $a = (a_1, a_2, \dots, a_m) \in R^m$  nuqta berilgan bo'lsin.

**13-ta'rif.** Agar  $\forall \varepsilon > 0$  olinganda ham, shunday  $n_0 \in N$  topilsaki, barcha  $n > n_0$  uchun

$$\rho(x^n, a) < \varepsilon$$

tengsizlik bajarilsa,  $a$  nuqta  $\{x^{(n)}\}$  ketma-ketlikning limiti deb ataladi va  $\lim_{n \rightarrow \infty} x^n = a$  yoki  $n \rightarrow \infty$  da  $x^n \rightarrow a$  kabi belgilanadi.

1-§da keltirilgan  $a$  nuqtaning  $\varepsilon$ -atrofi ta'rifini e'tiborga olib,  $\{x^{(n)}\}$  ketma-ketlikning limitini quyidagicha ham ta'riflash bo'ladi.

**14-ta'rif.** Agar  $a$  nuqtaning ixtiyoriy  $U_\varepsilon(a)$  atrofi olinganda ham,  $\{x^{(n)}\}$  ketma-ketlikning biror hadidan boshlab, keyingi barcha hadlari shu atrofga tegishli bo'lsa,  $a$  nuqta  $\{x^{(n)}\}$  ketma-ketlikning limiti deb ataladi.

Agar (12.11) ketma-ketlik limitga ega bo'lsa, u yaqinlashtiruvchi ketma-ketlik deb ataladi.

Limit ta'rifidagi shartni qanoatlantiruvchi  $a$  mavjud bo'lmasa,  $\{x^{(n)}\}$  ketma-ketlikning limitga ega emas deyiladi, ketma-ketlikning o'zi esa uzoqlashtiruvchi deb ataladi.

Shunga e'tibor berish kerakki, ketma-ketlikning limiti ta'rifidagi  $\varepsilon$  ixtiyoriy musbat son bo'lib,  $n_0 (n_0 \in \mathbb{N})$  esa  $\varepsilon$  ga (va, tabiiyki, qaralayotgan ketma-ketlikka) bog'liq ravishda topiladi.

**12.2-misol.**  $R^m$  fazoda ushbu  $\{x^n\} = \left\{ \left( \frac{1}{n}, \frac{1}{n}, \dots, \frac{1}{n} \right) \right\}$  ketma-ketlikning limiti  $a = (0, 0, \dots, 0)$  bo'lishi ko'rsatilsin.

◀  $\forall \varepsilon > 0$  sonni olaylik. Shu  $\varepsilon$  ga ko'ra  $n_0 = \left[ \frac{\sqrt{m}}{\varepsilon} \right] + 1$  ni topamiz. Natijada

barcha  $n > n_0$  uchun

$$\rho(x^n, a) = \rho\left(\left(\frac{1}{n}, \frac{1}{n}, \dots, \frac{1}{n}\right), (0, 0, \dots, 0)\right) = \frac{\sqrt{m}}{n} < \frac{\sqrt{m}}{n_0} = \frac{\sqrt{m}}{\left[ \frac{\sqrt{m}}{\varepsilon} \right] + 1} < \varepsilon$$

bo'ladi. Demak, ta'rifga ko'ra,

$$\lim_{n \rightarrow \infty} x^{(n)} = \lim_{n \rightarrow \infty} \left( \frac{1}{n}, \frac{1}{n}, \dots, \frac{1}{n} \right) = (0, 0, \dots, 0) = a$$

bo'ladi. ▶

$R^m$  fazoda  $\{x^{(n)}\} = \{x_1^{(n)}, x_2^{(n)}, \dots, x_m^{(n)}\}$  ketma-ketlik berilgan bo'lib, u  $a = (a_1, a_2, \dots, a_m)$  limitga ega bo'lsin. U holda limit ta'rifiga ko'ra,  $\forall \varepsilon > 0$  berilganda ham,  $\{x^{(n)}\}$  ketma-ketlikning biror  $n_0$  hadidan boshlab keyingi hadlari  $a$  nuqtaning

$$U_\varepsilon(a) = \{x \in R^m : \rho(x, a) < \varepsilon\}$$

sferik atrofiga tegishli bo'ladi. Bu sferik atrof ushbu bobning 1-§dagi 1-lemnaga muvofiq shu  $a$  nuqtaning  $\bar{U}_\varepsilon(a)$  parallelepipedial atrofining qismi bo'ladi:

$$U_\varepsilon(a) \subset \bar{U}_\varepsilon(a)$$

Demak,  $\{x^{(n)}\}$  ketma-ketlikning o'sha  $n_0$  hadidan boshlab, keyingi barcha hadlari  $a$  nuqtaning  $\bar{U}_\varepsilon(a)$  atrofida yotadi, ya'ni barcha  $n > n_0$  uchun

$$x^{(n)} \in \bar{U}_\varepsilon(a) = \{(x_1, x_2, \dots, x_m) \in R^m : a_1 - \varepsilon < x_1 < a_1 + \varepsilon, \\ a_2 - \varepsilon < x_2 < a_2 + \varepsilon, \dots, a_m - \varepsilon < x_m < a_m + \varepsilon\}$$

bo'ladi. Bundan esa, barcha  $n > n_0$  uchun

$$a_1 - \varepsilon < x_1^{(n)} < a_1 + \varepsilon,$$

$$a_2 - \varepsilon < x_2^{(n)} < a_2 + \varepsilon,$$

$$\dots\dots\dots$$

$$a_m - \varepsilon < x_m^{(n)} < a_m + \varepsilon$$

bo'lishi kelib chiqadi. Demak,  $\forall \varepsilon > 0$  olinganda ham, shunday  $n > n_0$  topiladiki, barcha  $n > n_0$  uchun

$$|x_1^{(n)} - a_1| < \varepsilon, |x_2^{(n)} - a_2| < \varepsilon, \dots, |x_m^{(n)} - a_m| < \varepsilon$$

bo'ladi. Bu esa

$$\lim_{n \rightarrow \infty} x_1^{(n)} = a_1$$

$$\lim_{n \rightarrow \infty} x_2^{(n)} = a_2$$

$$\dots\dots\dots$$

$$\lim_{n \rightarrow \infty} x_m^{(n)} = a_m$$

ekanligini bildiradi.

Shunday qilib,  $R^m$  fazoda  $\{x^{(n)}\} = \{x_1^{(n)}, x_2^{(n)}, \dots, x_m^{(n)}\}$  ketma-ketlikning limiti  $a = (a_1, a_2, \dots, a_m)$  bo'lsa, u holda bu ketma-ketlikning koordinatalaridan tashkil topgan sonlar ketma-ketliklari  $\{x_1^{(n)}\}, \{x_2^{(n)}\}, \dots, \{x_m^{(n)}\}$  ham limitga ega bo'lib, ular mos ravishda  $a$  nuqtaning  $a_1, a_2, \dots, a_m$  koordinatalariga teng bo'ladi.

Demak,

$$\lim_{n \rightarrow \infty} x^{(n)} = a \Rightarrow \begin{cases} \lim_{n \rightarrow \infty} x_1^{(n)} = a_1 \\ \lim_{n \rightarrow \infty} x_2^{(n)} = a_2 \\ \dots\dots\dots \\ \lim_{n \rightarrow \infty} x_m^{(n)} = a_m \end{cases} \quad (12.12)$$

Endi  $R^m$  fazoda ketma-ketlikning koordinatalaridan tashkil topgan  $\{x_1^{(n)}\}, \{x_2^{(n)}\}, \dots, \{x_m^{(n)}\}$  sonlar ketma-ketliklari limitga ega bo'lib, ularning limitlari mos ravishda  $a = (a_1, a_2, \dots, a_m) \in R^m$  nuqta koordinatalari  $a_1, a_2, \dots, a_m$  larga teng bo'lsin:

$$\lim_{n \rightarrow \infty} x_1^{(n)} = a_1$$

$$\lim_{n \rightarrow \infty} x_2^{(n)} = a_2$$

$$\dots\dots\dots$$

$$\lim_{n \rightarrow \infty} x_m^{(n)} = a_m$$

Limit ta'rifiga asosan,  $\forall \varepsilon > 0$  olinganda ham,  $\frac{\varepsilon}{\sqrt{m}}$  ga ko'ra shunday  $n_0^{(1)} \in N$  topiladiki, barcha  $n > n_0^{(1)}$  uchun

$$|x_1^{(n)} - a_1| < \frac{\varepsilon}{\sqrt{m}},$$

shunday  $n_0^{(2)} \in N$  topiladiki, barcha  $n > n_0^{(2)}$  uchun

$$|x_2^{(n)} - a_2| < \frac{\varepsilon}{\sqrt{m}}$$

va xokazo, shunday  $n_0^{(m)} \in N$  topiladiki, barcha  $n > n_0^{(m)}$  uchun

$$|x_m^{(n)} - a_m| < \frac{\varepsilon}{\sqrt{m}}$$

bo'ladi. Agar  $n_0 = \max\{n_0^{(1)}, n_0^{(2)}, \dots, n_0^{(m)}\}$  deb olsak, unda barcha  $n > n_0$  uchun bir yo'la

$$|x_i^{(n)} - a_i| < \frac{\varepsilon}{\sqrt{m}} \quad (i = 1, 2, \dots, m)$$

tengsizliklar bajariladi. U holda

$$\sqrt{\sum_{i=1}^m (x_i^{(n)} - a_i)^2} < \sqrt{\sum_{i=1}^m \left(\frac{\varepsilon}{\sqrt{m}}\right)^2} = \varepsilon$$

bo'lib, undan

$$\rho(x^{(n)}, a) < \varepsilon$$

bo'lishi kelib chiqadi. Bu esa

$$\lim_{n \rightarrow \infty} x^{(n)} = a$$

ekanini bildiradi.

Demak,  $\{x^{(n)}\} = \{x_1^{(n)}, x_2^{(n)}, \dots, x_m^{(n)}\}$  ketma-ketlik koordinatalaridan tashkil topgan  $\{x_1^{(n)}\}, \{x_2^{(n)}\}, \dots, \{x_m^{(n)}\}$  sonlar ketma-ketliklarining limitlari mos ravishda  $a = (a_1, a_2, \dots, a_m)$  nuqta koordinatalari  $a_1, a_2, \dots, a_m$  larga teng bo'lsa,  $\{x^{(n)}\}$  ketma-ketlikning limiti yuqoridagi ta'rif ma'nosida shu  $a$  nuqta bo'ladi:

$$\left. \begin{array}{l} \lim_{n \rightarrow \infty} x_1^{(n)} = a_1 \\ \lim_{n \rightarrow \infty} x_2^{(n)} = a_2 \\ \dots \\ \lim_{n \rightarrow \infty} x_m^{(n)} = a_m \end{array} \right\} \Rightarrow \lim_{n \rightarrow \infty} x^{(n)} = a. \quad (12.13)$$

Yuqoridagi (12.12) va (12.13) munosabatlardan

$$\lim_{n \rightarrow \infty} x^{(n)} = a \Leftrightarrow \begin{cases} \lim_{n \rightarrow \infty} x_1^{(n)} = a_1 \\ \lim_{n \rightarrow \infty} x_2^{(n)} = a_2 \\ \dots \\ \lim_{n \rightarrow \infty} x_m^{(n)} = a_m \end{cases}$$

ekanligi kelib chiqadi.

Shunday qilib, quyidagi muhim teoreмага kelamiz:

**1-teorema.**  $R^m$  fazoda  $\{x^{(n)}\} = \{x_1^{(n)}, x_2^{(n)}, \dots, x_m^{(n)}\}$  ketma-ketlikning  $a = (a_1, a_2, \dots, a_m) \in R^m$  ga intilishi

$$x^{(n)} \rightarrow a \quad (n \rightarrow \infty \text{ da})$$

uchun  $n \rightarrow \infty$  bir yo'la

$$x_1^{(n)} \rightarrow a_1,$$

$$x_2^{(n)} \rightarrow a_2,$$

$$\dots$$

$$x_m^{(n)} \rightarrow a_m$$

bo'lishi zarur va yetarli.

Bu teorema  $R^m$  fazoda ketma-ketlikning limitini o'rganishni sonli ketma-ketliklarning limitini o'rganishga keltirilishini ifodalaydi. Ma'lumki, «Matematik analiz asoslari» kursining 1-qism, 3-bobida ketma-ketligi va uning limiti batafsil o'rganilgan.

## 2<sup>o</sup>. Ketma-ketlik limitiga doir ba'zi tasdiqlar

Sonlar ketma-ketligi limiti haqidagi ma'lumotlar (tushuncha va tasdiqlar)  $R^m$  fazo nuqtalaridan iborat ketma-ketliklarda ham o'rinli bo'ladi. Quyida biz ularni keltirish bilangina kifoyalanamiz (keltirilgan tasdiqlarni isbotlashni o'quvchiga havola etamiz).

1)  $R^m$  fazoda  $\{x^{(n)}\} = \{x_1^{(n)}, x_2^{(n)}, \dots, x_m^{(n)}\}$  ketma-ketlikning chegaralangan bo'lishi uchun bu ketma-ketlik koordinatalardan iborat  $\{x_1^{(n)}\}, \{x_2^{(n)}\}, \dots, \{x_m^{(n)}\}$  sonlar ketma-ketliklarining har birining chegaralangan bo'lishi zarur va yetarli.

2)  $R^m$  fazoda  $\{x^{(n)}\}$  ketma-ketlik uchun  $\forall \varepsilon > 0$  olinganda ham shunday  $n_0 \in \mathbb{N}$  topilsaki, barcha  $n > n_0$ ,  $\rho > n_0$  da

$$\rho(x^{(p)}, x^{(n)}) < \varepsilon$$

tengsizlik bajarilsa,  $\{x^{(n)}\}$  fundamental ketma-ketlik deyiladi.

$R^m$  fazoda  $\{x^{(n)}\} = \{x_1^{(n)}, x_2^{(n)}, \dots, x_m^{(n)}\}$  ketma-ketlik fundamental bo'lishi uchun bu ketma-ketlik koordinatalaridan iborat  $\{x_1^{(n)}\}, \{x_2^{(n)}\}, \dots, \{x_m^{(n)}\}$  ketma-ketliklarining har birining fundamental bo'lishi zarur va yetarli.

$R^m$  fazoda  $\{x^{(n)}\}$  ketma-ketlikning yaqinlashuvchi bo'lishi uchun u fundamental bo'lishi zarur va yetarli (Koshi teoremasi).

3) Markazlari  $a^{(n)} = (a_1^{(n)}, a_2^{(n)}, \dots, a_m^{(n)}) \in R^m$  nuqtalarda, radiuslari  $r_n$  ( $r_n > 0$ ,  $n = 1, 2, \dots$ ) bo'lgan

$$S_n = S_n(a^{(n)}, r_n) = \{x \in R^m : \rho(x, a^{(n)}) \leq r_n\} \quad (n = 1, 2, 3, \dots)$$

sharhlar berilgan bo'lsin. Agar

$$S_1 \supset S_2 \supset \dots \supset S_n \supset \dots$$

munosabat o'rinli bo'lsa,  $\{S_n\}$  ichma-ich joylashgan sharhlar ketma-ketligi deyiladi.

Agar  $R^m$  fazoda ichma-ich joylashgan sharhlar ketma-ketligi  $\{S_n\}$  uchun

$$\lim_{n \rightarrow \infty} r_n = 0$$

bo'lsa, u holda barcha sharhlarga tegishli bo'lgan  $a$  ( $a \in R^m$ ) nuqta mavjud va yagonadir. (Ichma-ich joylashgan sharhlar prinsipi).

4)  $R^m$  fazoda  $\{x^{(n)}\}$ :

$$x^{(1)}, x^{(2)}, \dots, x^{(n)}, \dots \quad (x^{(n)} \in R^m, \quad n = 1, 2, \dots)$$

ketma-ketlik berilgan bo'lsin. Bu ketma-ketlikning

$$n_1, n_2, \dots, n_k, \dots \quad (n_1 < n_2 < \dots < n_k < \dots, \quad n_k \in N, \quad k = 1, 2, \dots)$$

nomerli hadlardan tashkil topgan ushbu

$$x^{(n_1)}, x^{(n_2)}, \dots, x^{(n_k)}, \dots \quad (x^{(n_k)} \in R^m)$$

ketma-ketlik  $\{x^{(n)}\}$  ketma-ketlikning qisman ketma-ketligi deyiladi va  $\{x^{(n_k)}\}$  kabi belgilanadi.

Agar  $\{x^{(n)}\}$  ketma-ketlik yaqinlashuvchi bo'lib, uning limiti  $a$  ( $a \in R^m$ ) bo'lsa, bu ketma-ketlikning har qanday qisman  $\{x^{(n_k)}\}$  ketma-ketligi ham yaqinlashuvchi bo'lib, uning limiti ham  $a$  ga teng bo'ladi.

Har qanday chegaralangan  $\{x^{(n)}\}$  ketma-ketlikdan yaqinlashuvchi qisman ketma-ketlik ajratish mumkin. (Balsano-Veyersstrass teoremasi).

### 3-§. Ko'p o'zgaruvchili funksiya va uning limiti

1<sup>o</sup>. **Funksiya.** Biror  $M$  ( $M \subset R^m$ ) to'plam berilgan bo'lsin.

15-ta'rif. Agar  $M$  to'plamdagi har bir  $x = (x_1, x_2, \dots, x_m)$  nuqtaga biror qoida yoki qonunga ko'ra bitta haqiqiy son  $y$  ( $y \in R$ ) mos qo'yilgan bo'lsa,  $M$  to'plamda ko'p o'zgaruvchili ( $m$  ta o'zgaruvchili) funksiya berilgan (aniqlangan) deb ataladi va uni

$$f : (x_1, x_2, \dots, x_m) \rightarrow y \quad \text{yoki} \quad y = f(x_1, x_2, \dots, x_m) \quad (12.14)$$

kabi belgilanadi. Bunda  $M$ -funksiyaning berilishi (aniqlanishi) to'plami,  $x_1, x_2, \dots, x_m$  erkli o'zgaruvchilar - funksiya argumentlari,  $y$  ekrsiz o'zgaruvchi -  $x_1, x_2, \dots, x_m$  o'zgaruvchilarning funksiyasi deyiladi.

$(x_1, x_2, \dots, x_m)$  nuqta bitta  $x$  bilan belgilanishini e'tiborga olib, bundan keyin deyarli hamma vaqt  $(x_1, x_2, \dots, x_m)$  o'rniga  $x$  ni ishlataveramiz. Unda yuqoridagi (12.14) belgilashlar quyidagicha yoziladi:

$$f: x \rightarrow y \text{ yoki } y = f(x) \quad (x \in R^m, y \in R).$$

Funksiyaning berilish to'plamidan olingan  $x^0 \in M$  nuqtaga mos keluvchi  $y_0$  son  $y = f(x)$  funksiyaning  $x = x^0$  nuqtadagi xususiy qiymati deb ataladi.

Masalan,  $f - R^m$  fazodagi har bir  $x$  nuqtaga shu nuqta koordinatalari kvadratlarining yig'indisini mos qo'yuvchi qoida, ushbu

$$f: x \rightarrow x_1^2 + x_2^2 + \dots + x_m^2, \quad y = x_1^2 + x_2^2 + \dots + x_m^2$$

funksiyani hosil qiladi. Bu funksiya  $M = R^m$  to'plamda berilgan.

$f(x)$  funksiya  $M \subset R^m$  to'plamda berilgan bo'lsin. Ushbu  $\{f(x) : x \in M\}$  to'plam funksiya qiymatlari to'plami (funksiyaning o'zgarish sohasi) deb ataladi.

$R^{m+1}$  fazoning  $(x, y)$  ( $x \in R^m, y = f(x) \in R$ ) nuqtalardan iborat ushbu

$$\{(x, f(x))\} = \{(x, f(x)) : x \in R^m, f(x) \in R\}$$

to'plam  $y = f(x)$  funksiya grafigi deb ataladi.

Masalan,  $m = 2$  bo'lganda ( $R^2$  fazoda)

$$y = x_1, x_2, \quad y = x_1^2, x_2^2, \quad y = \sqrt{1 - x_1^2 - x_2^2}$$

funksiyalar grafigi (47-chizma) mos ravishda  $R^1$  fazoda giperbolik paraboloid (a), aylanma paraboloid (b) hamda yuqori yarim sferalar (s) dan iboratdir.

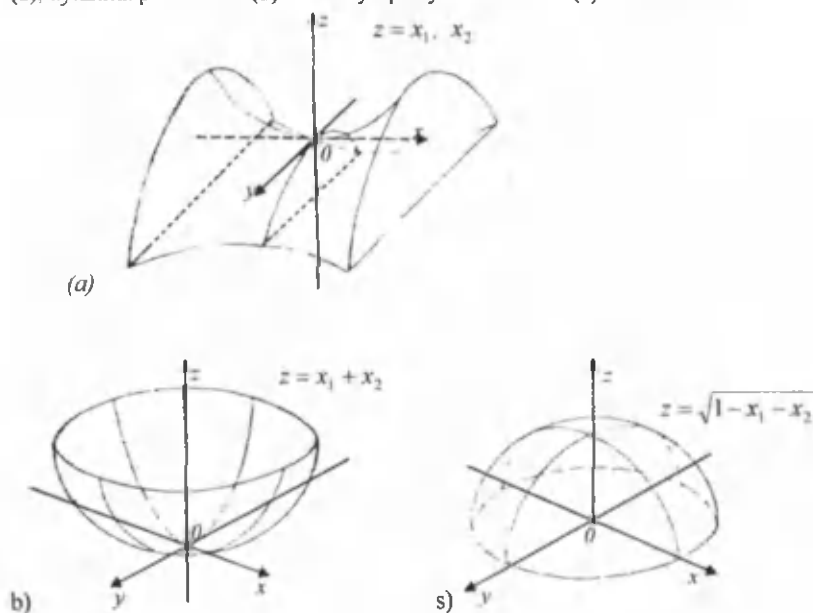

47-chizma



$M \subset R^m$  to'plamda  $y = f(x) = f(x_1, x_2, \dots, x_m)$  funksiya berilgan bo'lib,  $x_1, x_2, \dots, x_m$  larning har biri  $T \subset R^k$  ( $k \in N$ ) to'plamda berilgan funksiyalar bo'lsin:

$$\begin{aligned} x_1 &= \varphi_1(t) = \varphi_1(t_1, t_2, \dots, t_k), \\ x_2 &= \varphi_2(t) = \varphi_2(t_1, t_2, \dots, t_k), \\ &\dots\dots\dots \\ x_m &= \varphi_m(t) = \varphi_m(t_1, t_2, \dots, t_k) \end{aligned}$$

Bunda  $t = (t_1, t_2, \dots, t_k)$  o'zgaruvchi  $T \subset R^k$  to'plamda o'zgaruvchi ularga mos  $x = (x_1, x_2, \dots, x_m)$  nuqta  $M \subset R^m$  to'plamga tegishli bo'lsin. Natijada  $y$  o'zgaruvchi  $x = (x_1, x_2, \dots, x_m)$  o'zgaruvchi orqali  $t = (t_1, t_2, \dots, t_k)$  o'zgaruvchilarning funksiyasi bo'ladi:

$$\begin{aligned} t &\rightarrow x \rightarrow y, \\ ((t_1, t_2, \dots, t_k) &\rightarrow (x_1, x_2, \dots, x_m) \rightarrow y), \\ y &= f(x(t)) = f(\varphi_1(t_1, t_2, \dots, t_k), \varphi_2(t_1, t_2, \dots, t_k), \dots, \varphi_m(t_1, t_2, \dots, t_k)). \end{aligned}$$

Bu murakkab funksiya yoki  $f(x)$  hamda  $\varphi_i(t)$  ( $i = 1, 2, \dots, m$ ) funksiyalar superpozitsiyasi deb ataladi.

Elementar funksiyalar ustida qo'shish, ayirish, ko'paytirish va bo'lish amallari hamda funksiyalar superpozitsiyasi yordamida ko'p o'zgaruvchili funksiyalar hosil qilinadi. Ushbu

$$\begin{aligned} y &= e^{x_1 x_2 \dots x_m}, \quad y = \ln \sqrt{x_1 + x_2 + \dots + x_m}, \\ y &= \sin(x_1 x_2) + \sin(x_2 x_3) + \dots + \sin(x_{m-1} x_m) \end{aligned}$$

funksiyalar shular jumlasidandir.

$f(x) = f(x_1, x_2, \dots, x_m)$  funksiya  $M \subset R^m$  to'plam berilgan bo'lsin. Agar bu funksiya qiymatlari to'plami

$$Y = \{f(x_1, x_2, \dots, x_m) | (x_1, x_2, \dots, x_m) \in M\}$$

yuqoridan (quyidan) chegaralangan bo'lsa, ya'ni shunday o'zgaruvchi  $C$  (o'zgaruvchi  $P$ ) son topilsaki,  $\forall (x_1, x_2, \dots, x_m) \in M$  uchun

$$f(x_1, x_2, \dots, x_m) \leq C \quad (f(x_1, x_2, \dots, x_m) \geq P)$$

tengsizlik o'rinli bo'lsa,  $f(x) = f(x_1, x_2, \dots, x_m)$  funksiya  $M$  to'plamda yuqoridan (quyidan) chegaralangan deb ataladi, aks holda, ya'ni har qanday katta musbat  $S$  son olinganda ham  $M$  to'plamda shunday  $(x_1^0, x_2^0, \dots, x_m^0)$  nuqta topilsaki,

$$f(x_1^0, x_2^0, \dots, x_m^0) > S \quad (f(x_1^0, x_2^0, \dots, x_m^0) < -S)$$

tengsizlik o'rinli bo'lsa,  $f(x) = f(x_1, x_2, \dots, x_m)$  funksiya  $M$  to'plamda yuqoridan (quyidan) chegaralanmagan deb ataladi.

Agar  $f(x) = f(x_1, x_2, \dots, x_m)$  funksiya  $M$  to'plamda ham yuqoridan, ham quyidan chegaralangan bo'lsa, funksiya shu to'plamda chegaralangan deyiladi.

12.3-misol. Ushbu

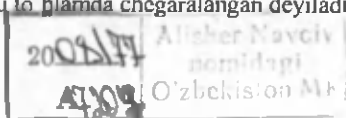

$$y = \frac{\sqrt{1 - x_1^2 - x_2^2 - \dots - x_m^2}}{\ln(x_1^2 + x_2^2 + \dots + x_m^2 - 1/4)}$$

funksiyaning aniqlanish to'plami topilsin.

◀ Qaralayotgan munosabat ma'noga ega bo'lishi uchun

$$1 - x_1^2 - x_2^2 - \dots - x_m^2 \geq 0,$$

$$x_1^2 + x_2^2 + \dots + x_m^2 - \frac{1}{4} > 0$$

bo'lishi kerak. Ravshanki,

$$1 - x_1^2 - x_2^2 - \dots - x_m^2 \geq 0 \Rightarrow x_1^2 + x_2^2 + \dots + x_m^2 \leq 1 \text{ bo'lib, u } R^m \text{ fazoda}$$

$$\{x \in R^m : \rho(x, \mathbf{0}) \leq 1\}$$

sharni ( $\mathbf{0} = (0, 0, \dots, 0)$ );

$$x_1^2 + x_2^2 + \dots + x_m^2 - \frac{1}{4} > 0 \Rightarrow x_1^2 + x_2^2 + \dots + x_m^2 > \frac{1}{4} \text{ bo'lib, u } R^m \text{ fazoda}$$

$$\{x \in R^m : \rho(x, \mathbf{0}) > \frac{1}{2}\}$$

to'plamni (markazi  $\mathbf{0} = (0, 0, \dots, 0)$  nuqtada, radiusi  $\frac{1}{2}$  bo'lgan shar tashqarini) ifodalaydi.

Demak, berilgan funksiyaning aniqlanish to'plami

$$\{x \in R^m : \rho(x, \mathbf{0}) \leq 1\} \cap \{x \in R^m : \rho(x, \mathbf{0}) > \frac{1}{2}\}$$

bo'ladi. ▶

**2<sup>a</sup>. Funksiyaning limiti.**  $R^m$  fazoda biror  $M$  to'plam olaylik.  $a$  nuqta ( $a = (a_1, a_2, \dots, a_m)$ ) shu to'plamning limit nuqtasi bo'lsin. U holda  $M$  to'plamning nuqtalaridan  $a$  ga intiluvchi turli  $\{x^{(n)}\}$  ( $x^{(n)} \in M, x^{(n)} \neq a, n = 1, 2, \dots$ ) ketma-ketliklar tuzish mumkin:

$$\lim_{n \rightarrow \infty} x^{(n)} = a.$$

Endi shu  $M$  to'plamda biror  $y = f(x)$  funksiya berilgan bo'lsin.

**16.-ta'rif. (Geyne ta'rifi).** Agar  $M$  to'plamning nuqtalaridan tuzilgan  $a$  ga intiluvchi har qanday  $\{x^{(n)}\}$  ( $x^{(n)} \neq a, n = 1, 2, \dots$ )

ketma-ketlik olinganda ham mos  $\{f(x^{(n)})\}$  ketma-ketlik hamma vaqt yagona  $\epsilon$  (chekli yoki cheksiz) limitga intilsa,  $\epsilon$   $f(x)$  funksiyaning  $a$  nuqtadagi (yoki  $x \rightarrow a$  dagi) limiti deb ataladi va u

$$\lim_{x \rightarrow a} f(x) = \epsilon \text{ yoki } x \rightarrow a \text{ da } f(x) \rightarrow \epsilon$$

kabi belgilanadi.

Funksiya limitini boshqacha ham ta'riflash mumkin.

**17.-ta'rif. (Koshi ta'rifi).** Agar  $\forall \epsilon > 0$  son uchun shundan  $\delta > 0$  topilsaki, ushbu  $0 < \rho(x, a) < \delta$  tengsizlikni qanoatlantiruvchi barcha  $x \in M$  nuqtalarda

$$|f(x) - b| < \varepsilon$$

tengsizlik bajarilsa,  $\varepsilon$  son  $f(x)$  funksiyaning  $a$  nuqtadagi ( $x \rightarrow a$  dagi) limiti deb ataladi.

**18-ta'rif. (Koshi ta'rif).** Agar  $\forall \varepsilon > 0$  son uchun shunday  $\delta > 0$  topilsaki, ushbu  $0 < \rho(x, a) < \delta$  tengsizlikni qanoatlantiruvchi barcha  $x \in M$  nuqtalarda

$$|f(x)| > \varepsilon \quad (f(x) > \varepsilon, \quad f(x) < -\varepsilon)$$

bo'lsa,  $f(x)$  funksiyaning  $a$  nuqtadagi ( $x \rightarrow a$  dagi) limiti  $\infty(+\infty; -\infty)$  deyiladi.

Yuqoridagi  $\lim_{x \rightarrow a} f(x) = \varepsilon$  yoki  $x \rightarrow a$  da  $f(x) \rightarrow \varepsilon$  belgilashlarni,  $x = (x_1, x_2, \dots, x_m)$ ,  $a = (a_1, a_2, \dots, a_m)$  hamda

$$x \rightarrow a \Leftrightarrow \begin{cases} x_1 \rightarrow a_1, \\ x_2 \rightarrow a_2 \\ \dots \\ x_m \rightarrow a_m \end{cases}$$

ekanligi e'tiborga olib quyidagicha

$$\lim_{\substack{x_1 \rightarrow a_1 \\ x_2 \rightarrow a_2 \\ \dots \\ x_m \rightarrow a_m}} f(x_1, x_2, \dots, x_m) = \varepsilon$$

yoki

$$\begin{aligned} x_1 &\rightarrow a_1 \\ x_2 &\rightarrow a_2 \\ &\dots \\ x_m &\rightarrow a_m \end{aligned} \quad \text{da} \quad f(x_1, x_2, \dots, x_m) \rightarrow \varepsilon$$

yo'zsa ham bo'ladi.

$R^n$  fazoda biror  $M$  to'plam berilgan bo'lib,  $\infty$  esa shu to'plamning limit nuqtasi bo'lsin. Bu  $M$  to'plamda  $y = f(x)$  funksiya berilgan.

**19-ta'rif. (Geyne ta'rif).** Agar  $M$  to'plamning nuqtalaridan tuzilgan har qanday  $\{x^{(n)}\}$  ketma-ketlik uchun  $x^{(n)} \rightarrow \infty$  da mos  $\{f(x^{(n)})\}$  ketma-ketlik hamma vaqt yagona  $\varepsilon$  ga intilsa,  $\varepsilon$   $f(x)$  funksiyaning  $x \rightarrow \infty$  dagi limiti deb ataladi va

$$\lim_{x \rightarrow \infty} f(x) = \varepsilon$$

kabi belgilanadi.

**20-ta'rif. (Koshi ta'rif).** Agar  $\forall \varepsilon > 0$  son uchun shunday  $\delta > 0$  topilsaki, ushbu  $\rho(x, 0) > \delta$  tengsizlikni qanoatlantiruvchi barcha  $x \in M$  nuqtalarda

$$|f(x) - \varepsilon| < \varepsilon$$

tengsizlik bajarilsa,  $\varepsilon$  ni  $f(x)$  funksiyaning  $x \rightarrow \infty$  dagi limiti deb ataladi va

$$\lim_{x \rightarrow \infty} f(x) = \varepsilon$$

kabi belgilanadi.

Shuni ta'kidlash lozimki, funksiya limiti tushunchasi kiritilishida limiti qaralayotgan nuqtada funksiyaning berilishi (aniqlanishi) shart emas.

**1-eslatma.** Yuqoridagi funksiya limitiga berilgan Geyne ta'rifining mohiyati, har qanday  $\{x^{(n)}\}$  ( $x^{(n)} \neq a$ ,  $n = 1, 2, \dots$ ;  $x^{(n)} \rightarrow a$ ) ketma-ketlik uchun mos  $\{f(x^{(n)})\}$  ketma-ketlikning limiti olingan  $\{x^{(n)}\}$  ketma-ketlikka bog'liq bo'lmasligidadir.

**12.4-misol.** Ushbu

$$f(x) = f(x_1, x_2) = \begin{cases} \frac{x_1 x_2}{\sqrt{x_1^2 + x_2^2}}, & \text{agar } x_1^2 + x_2^2 > 0 \text{ bo'lsa,} \\ 0, & \text{agar } x_1^2 + x_2^2 = 0 \text{ bo'lsa} \end{cases}$$

funksiyaning  $x = (x_1, x_2) \rightarrow (0, 0)$  (ya'ni  $x_1 \rightarrow 0$ ,  $x_2 \rightarrow 0$ ) dagi limiti nol ekanligi ko'rsatilsin.

◀ Bu funksiya  $R^2$  to'plamda berilgan bo'lib,  $(0, 0)$  nuqta shu to'plamning limit nuqtasi.

a) Geyne ta'rifi bo'yicha:  $(0, 0)$  nuqtaga intiluvchi ixtiyoriy  $x^{(n)} = (x_1^{(n)}, x_2^{(n)}) \rightarrow (0, 0)$  (ya'ni  $x_1^{(n)} \rightarrow 0$ ,  $x_2^{(n)} \rightarrow 0$ ,  $x^{(n)} \neq (0, 0)$ ) ketma-ketlik olamiz. Unga mos  $\{f(x^{(n)})\}$  ketma-ketlik uchun quyidagicha

$$\begin{aligned} f(x^{(n)}) = f(x_1^{(n)}, x_2^{(n)}) &= \frac{x_1^{(n)} x_2^{(n)}}{\sqrt{(x_1^{(n)})^2 + (x_2^{(n)})^2}} = \frac{x_1^{(n)} x_2^{(n)}}{\sqrt{(x_1^{(n)})^2 + (x_2^{(n)})^2}} \cdot \frac{\sqrt{x_1^{(n)} x_2^{(n)}}}{\sqrt{x_1^{(n)} x_2^{(n)}} \leq \\ &\leq \frac{1}{\sqrt{2}} \sqrt{x_1^{(n)} x_2^{(n)}} \end{aligned}$$

bo'lib,  $x_1^{(n)} \rightarrow 0$ ,  $x_2^{(n)} \rightarrow 0$  da

$$\lim_{(x_1, x_2) \rightarrow (0, 0)} f(x^{(n)}) = 0$$

bo'ladi. Demak,

$$\lim_{(x_1, x_2) \rightarrow (0, 0)} f(x) = \lim_{\substack{x_1 \rightarrow 0 \\ x_2 \rightarrow 0}} \frac{x_1 x_2}{\sqrt{x_1^2 + x_2^2}} = 0.$$

b) Koshi ta'rifi bo'yicha:  $\forall \varepsilon > 0$  songa ko'ra  $\delta = 2\varepsilon$  deb olinsa, u holda  $0 < \rho(x, 0) < \delta$  tengsizlikni qanoatlantiruvchi barcha  $x$  nuqtalarda

$$|f(x) - 0| = \left| \frac{x_1 x_2}{\sqrt{x_1^2 + x_2^2}} \right| = \frac{|x_1| \cdot |x_2|}{\sqrt{x_1^2 + x_2^2}} \leq \frac{1}{2} \sqrt{x_1^2 + x_2^2} = \frac{1}{2} \rho(x, 0) < \frac{1}{2} \delta = \varepsilon$$

tengsizlik o'rinli bo'ladi. Bu esa

$$\lim_{x \rightarrow (0, 0)} f(x) = \lim_{\substack{x_1 \rightarrow 0 \\ x_2 \rightarrow 0}} \frac{x_1 x_2}{\sqrt{x_1^2 + x_2^2}} = 0$$

ekanligini bildiradi. ▶

**12.5-misol.** Quyidagi

$$f(x) = f(x_1, x_2) = \frac{x_1^2 \cdot x_2^2}{x_1^2 x_2^2 + (x_1 - x_2)^2}$$

funksiyaning  $x = (x_1, x_2) \rightarrow (0,0)$  ya'ni  $x_1 \rightarrow 0, x_2 \rightarrow 0$  dagi limitining mavjud emasligi ko'rsatilsin.

◀ Bu funksiya  $R^2 \setminus (0,0)$  to'plamda berilgan bo'lib,  $(0,0)$  shu to'plamning limit nuqtasi.

$(0,0)$  nuqtaga intiluvchi ikkita

$$x^{(n)} = \left( \frac{1}{n}, \frac{1}{n} \right) \rightarrow (0,0),$$

$$\bar{x}^{(n)} = \left( \frac{1}{n}, -\frac{1}{n} \right) \rightarrow (0,0)$$

ketma-ketliklar olinsa, ular uchun mos ravishda

$$f(x^{(n)}) = \frac{1}{\frac{1}{n^4}} = 1 \rightarrow 1$$

$$f(\bar{x}^{(n)}) = \frac{1}{\frac{1}{n^4} + \frac{4}{n^2}} = \frac{1}{1 + 4n^2} \rightarrow 0$$

bo'ladi. Bu esa  $x \rightarrow (0,0)$  da berilgan funksiyaning limiti mavjud emasligini bildiradi ▶

3<sup>o</sup>. **Limitga ega bo'lgan funksiyalarning xossalari.** Chekli limitga ega bo'lgan ko'p o'zgaruvchili funksiyalar ham chekli limitga ega bo'lgan bir o'zgaruvchili funksiyalarning xossalari (qaralsin 1-qism, 4-bob, 4-§) o'xshash xossalarga ega. Ularning isboti xuddi bir o'zgaruvchili funksiyalar xossalari (isboti kabidir).

Biror  $M \subset R^m$  to'plamda  $f(x)$  funksiya berilgan bo'lib,  $a (a \in R^m)$  nuqta shu  $M$  to'plamning limit nuqtasi bo'lsin.

1) Agar

$$\lim_{x \rightarrow a} f(x) = \varepsilon$$

mavjud bo'lib,  $\varepsilon > p (\varepsilon < q)$  bo'lsa,  $a$  nuqtaning yetarli kichik atrofidagi  $x \in M (x \neq a)$  nuqtalarda  $f(x) > p (f(x) < q)$  bo'ladi. Xususan,  $\varepsilon \neq 0$  bo'lsa, u holda  $a$  nuqtaning yetarlicha kichik atrofida  $f(x) \neq 0$  bo'ladi.

2) Agar

$$\lim_{x \rightarrow a} f(x) = \varepsilon$$

mavjud bo'lsa,  $a$  nuqtaning yetarlicha kichik  $U_\delta(a)$  atrofida ( $x \in M (x \neq a)$  nuqtalarda)  $f(x)$  funksiya chegaralangan bo'ladi.

Endi  $M \subset R^m$  da ikkita  $f_1(x)$  va  $f_2(x)$  funksiyalar berilgan bo'lsin.

3) Agar

$$\lim_{x \rightarrow a} f_1(x) = a_1, \quad \lim_{x \rightarrow a} f_2(x) = a_2$$

bo'lib,  $a$  nuqtaning  $U_\delta(a)$  atrofidagi barcha  $x$  nuqталarda ( $x \in M \cap U_\delta(a)$ ),  $f_1(x) \leq f_2(x)$  bo'lsa, u holda  $a_1 \leq a_2$  bo'ladi.

4) Agar  $a$  nuqtaning  $U_\delta(a)$  atrofidagi  $x \in M \cap U_\delta(a)$  nuqталarda

$$f_1(x) \leq f(x) \leq f_2(x)$$

bo'lib,  $x \rightarrow a$  da  $f_1(x)$  va  $f_2(x)$  funksiyalar limitga ega hamda

$$\lim_{x \rightarrow a} f_1(x) = \lim_{x \rightarrow a} f_2(x) = a$$

bo'lsa, u holda  $f(x)$  funksiya ham limitga ega va

$$\lim_{x \rightarrow a} f(x) = a$$

bo'ladi.

5) Agar  $x \rightarrow a$  da  $f_1(x)$  va  $f_2(x)$  funksiyalar limitga ega bo'lsa,  $f_1(x) \pm f_2(x)$  funksiyalar limitga ega bo'ladi va

$$\lim_{x \rightarrow a} [f_1(x) \pm f_2(x)] = \lim_{x \rightarrow a} f_1(x) \pm \lim_{x \rightarrow a} f_2(x).$$

6) Agar  $x \rightarrow a$  da  $f_1(x)$  va  $f_2(x)$  funksiyalar limitga ega bo'lsa,  $f_1(x) \cdot f_2(x)$  funksiya ham limitga ega bo'ladi va

$$\lim_{x \rightarrow a} [f_1(x) \cdot f_2(x)] = \lim_{x \rightarrow a} f_1(x) \cdot \lim_{x \rightarrow a} f_2(x).$$

7) Agar  $x \rightarrow a$  da  $f_1(x)$  va  $f_2(x)$  funksiyalar limitga ega bo'lib,  $\lim_{x \rightarrow a} f_2(x) \neq 0$

bo'lsa,  $\frac{f_1(x)}{f_2(x)}$  funksiya ham limitga ega bo'ladi va

$$\lim_{x \rightarrow a} \frac{f_1(x)}{f_2(x)} = \frac{\lim_{x \rightarrow a} f_1(x)}{\lim_{x \rightarrow a} f_2(x)}.$$

**2-eslatma.** Bir o'zgaruvchili funksiyalardagidek  $x \rightarrow a$  da  $f_1(x)$  va  $f_2(x)$  funksiyalar yig'indisi, ko'paytmasi va nisbatan iborat bo'lgan funksiyalarning limitga ega bo'lishidan bu funksiyalarning har birining limitga ega bo'lishi kelib chiqqermaydi.

**3-eslatma.** Agar  $x \rightarrow a$  da 1)  $f_1(x)$  va  $f_2(x)$  funksiyalarning har birining limiti nol (yoki cheksiz) bo'lsa,  $\frac{f_1(x)}{f_2(x)}$  ifoda: 2)  $f_1(x) \rightarrow 0$ ,  $f_2(x) \rightarrow \infty$  bo'lganda  $f_1(x) \cdot f_2(x)$  ifoda va nixoyat 3)  $f_1(x)$  va  $f_2(x)$  turli ishorali cheksiz limitga ega bo'lganda  $f_1(x) + f_2(x)$  yig'indi mos ravishda  $\frac{0}{0}$ ,  $\left(\frac{\infty}{\infty}\right)$ ,  $0 \cdot \infty$ ,  $\infty \cdot \infty$  ko'rinishdagi aniqmasliklarni ifodalaydi.

Agar  $x \rightarrow a$  da 1)  $f_1(x) \rightarrow 0$ ,  $f_2(x) \rightarrow 0$  bo'lsa, 2)  $f_1(x) \rightarrow 1$ ,  $f_2(x) \rightarrow \infty$  bo'lsa, 3)  $f_1(x) \rightarrow \infty$ ,  $f_2(x) \rightarrow 0$  bo'lsa, u holda  $[f_1(x)]^{f_2(x)}$  mos ravishda  $0^0$ ,  $1^\infty$ ,  $\infty^0$  ko'rinishdagi aniqmasliklarni ifodalaydi. Bunday aniqmasliklar bir o'zgaruvchili funksiyalarda qaralganidek,  $f_1(x)$  va  $f_2(x)$  funksiyaning o'z limitlariga intilish xarakteriga qarab ochiladi.

4<sup>o</sup>. **Takroriy limitlar.** Biz yuqorida  $f(x) = f(x_1, x_2, \dots, x_m)$  funksiyaning  $a = (a_1, a_2, \dots, a_m)$  nuqtadagi limiti

$$\lim_{x \rightarrow a} f(x) = a \left( \lim_{\substack{x_1 \rightarrow a_1 \\ x_2 \rightarrow a_2 \\ \dots \\ x_m \rightarrow a_m}} f(x_1, x_2, \dots, x_m) = a \right)$$

bilan tanishdik. Demak, funksiyaning limiti, uning argumentlari  $x_1, x_2, \dots, x_m$  larning bir yo'la, mos ravishda  $a_1, a_2, \dots, a_m$  sonlarga intilgandagi limitidan iboratdir.

Ko'p o'zgaruvchili funksiyalar uchun (ulargagina xos bo'lgan) boshqa formadagi limit tushunchasini ham kiritish mumkin.

$f(x_1, x_2, \dots, x_m)$  funksiya  $M \subset R^n$  to'plamda berilgan bo'lib,  $a = (a_1, a_2, \dots, a_m)$  nuqta  $M$  to'plamning limit nuqtasi bo'lsin. Bu funksiyaning  $x_1 \rightarrow a_1$  dagi (boshqa barcha o'zgaruvchilarni tayinlab) limiti

$$\lim_{x_1 \rightarrow a_1} f(x_1, x_2, \dots, x_m)$$

ni qaraylik. Ravshanki, bu limit, birinchidan bir o'zgaruvchili funksiya limitining o'zginasi, ikkinchidan u  $x_2, x_3, \dots, x_m$  o'zgaruvchilarga bog'liq:

$$\lim_{x_1 \rightarrow a_1} f(x_1, x_2, \dots, x_m) = \varphi_1(x_2, x_3, \dots, x_m).$$

So'ng  $\varphi_1(x_2, x_3, \dots, x_m)$  funksiyaning  $x_2 \rightarrow a_2$  dagi (boshqa barcha o'zgaruvchilarini tayinlab) limiti

$$\lim_{x_2 \rightarrow a_2} \varphi_1(x_2, x_3, \dots, x_m) = \varphi_2(x_3, x_4, \dots, x_m)$$

ni qaraylik.

Yuqoridagidek birin-ketin  $x_3 \rightarrow a_3, x_4 \rightarrow a_4, \dots, x_m \rightarrow a_m$  da limitga o'tib

$$\lim_{x_m \rightarrow a_m} \lim_{x_{m-1} \rightarrow a_{m-1}} \dots \lim_{x_1 \rightarrow a_1} f(x_1, x_2, \dots, x_m)$$

ni hosil qilamiz. Bu limit  $f(x_1, x_2, \dots, x_m)$  funksiyaning takroriy limiti deb ataladi.

Demak, funksiyaning takroriy limiti, uning argumentlari  $x_1, x_2, \dots, x_m$  larning har birining birin-ketin mos ravishda  $a_1, a_2, \dots, a_m$  sonlarga intilgandagi limitidan iborat.

Shuni ham aytish kerakki,  $f(x_1, x_2, \dots, x_m)$  funksiya argumentlari  $x_1, x_2, \dots, x_m$  lar mos ravishda  $a_1, a_2, \dots, a_m$  sonlarga turli tartibda intilganda funksiyaning turli takroriy limitlari hosil bo'ladi.

**12.6-misol.** Ushbu

$$f(x_1, x_2) = \begin{cases} \frac{x_1 x_2}{\sqrt{x_1^2 + x_2^2}}, & \text{agar } x_1^2 + x_2^2 > 0 \text{ bo'lsa} \\ 0, & \text{agar } x_1^2 + x_2^2 = 0 \text{ bo'lsa} \end{cases}$$

funksiyaning takroriy limitlari topilsin.

◀ Bu funksiyaning takroriy limitlari mavjud va ular ham 0 ga teng. Haqiqatdan ham,

$$\lim_{x_1 \rightarrow 0} f(x_1, x_2) = \lim_{x_1 \rightarrow 0} \frac{x_1 x_2}{\sqrt{x_1^2 + x_2^2}} = 0, \quad \lim_{x_2 \rightarrow 0} \lim_{x_1 \rightarrow 0} f(x_1, x_2) = 0.$$

Shuningdek,

$$\lim_{x_2 \rightarrow 0} f(x_1, x_2) = \lim_{x_2 \rightarrow 0} \frac{x_1 x_2}{\sqrt{x_1^2 + x_2^2}} = 0, \quad \lim_{x_1 \rightarrow 0} \lim_{x_2 \rightarrow 0} f(x_1, x_2) = 0.$$

Demak, berilgan funksiyaning takroriy limitlari mavjud va ular bir-biriga teng. ▶

Bu funksiyaning (karrali) limiti 0 ga teng bo'lishini ko'rgan edi.

**12.7-misol.** Ushbu

$$f(x_1, x_2) = \begin{cases} \frac{2x_1 - x_2}{x_1 + 3x_2}, & \text{agar } x_1 + 3x_2 \neq 0 \text{ bo'lsa} \\ 0, & \text{agar } x_1 + 3x_2 = 0 \text{ bo'lsa} \end{cases}$$

funksiyaning karrali va takroriy limitlari topilsin.

◀ Bu funksiyaning takroriy limitlari quyidagicha:

$$\lim_{x_1 \rightarrow 0} \frac{2x_1 - x_2}{x_1 + 3x_2} = -\frac{1}{3}, \quad \lim_{x_2 \rightarrow 0} \lim_{x_1 \rightarrow 0} \frac{2x_1 - x_2}{x_1 + 3x_2} = -\frac{1}{3},$$

$$\lim_{x_2 \rightarrow 0} \frac{2x_1 - x_2}{x_1 + 3x_2} = 2, \quad \lim_{x_1 \rightarrow 0} \lim_{x_2 \rightarrow 0} \frac{2x_1 - x_2}{x_1 + 3x_2} = 2.$$

Demak, berilgan funksiyaning takroriy limitlari mavjud bo'lib, ularning biri  $-\frac{1}{3}$  ga, ikkinchisi esa 2 ga teng.

Biroq  $x = (x_1, x_2) \rightarrow (0, 0)$  da  $f(x_1, x_2)$  funksiyaning (karrali) limiti mavjud emas. Chunki  $(0, 0)$  nuqtaga intiluvchi ikkita  $x^{(n)} = \left(\frac{1}{n}, \frac{1}{n}\right) \rightarrow (0, 0)$ ,

$x^{(-n)} = \left(\frac{5}{n}, \frac{4}{n}\right) \rightarrow 0$  ketma-ketliklar olinsa, ular uchun mos ravishda  $f\left(\frac{1}{n}, \frac{1}{n}\right) = \frac{1}{4} \rightarrow \frac{1}{4}$ ,

$f\left(\frac{5}{n}, \frac{4}{n}\right) = \frac{6}{17} \rightarrow \frac{6}{17}$  bo'ladi. Bu esa  $(x_1, x_2) \rightarrow (0, 0)$  da berilgan funksiyaning (karrali) limiti mavjud emasligini bildiradi. ▶

**12.8-misol.** Ushbu

$$f(x_1, x_2) = \begin{cases} x_1 + x_2 \sin \frac{1}{x_1}, & \text{agar } x_1 \neq 0 \text{ bo'lsa} \\ 0, & \text{agar } x_1 = 0 \text{ bo'lsa} \end{cases}$$

funksiyaning karrali va takroriy limitlari topilsin.

◀ Bu funksiya uchun

$$\lim_{x_2 \rightarrow 0} f(x_1, x_2) = x_1, \quad \lim_{x_1 \rightarrow 0} \lim_{x_2 \rightarrow 0} f(x_1, x_2) = 0$$



bo'lib,  $\lim_{x_2 \rightarrow 0} \lim_{x_1 \rightarrow 0} f(x_1, x_2)$  mavjud emas. Demak, berilgan funksiyaning bitta takroriy limiti mavjud bo'lib, ikkinchi takroriy limiti esa mavjud emas. Ammo

$$|f(x_1, x_2) - 0| = \left| x_1 + x_2 \sin \frac{1}{x_1} \right| \leq |x_1| + |x_2| \quad (x_1 \neq 0)$$

munosabatdan  $(x_1, x_2) \rightarrow (0, 0)$  da  $f(x_1, x_2)$  funksiyaning (karrali) limiti mavjud va

$$\lim_{\substack{x_1 \rightarrow 0 \\ x_2 \rightarrow 0}} f(x_1, x_2) = 0$$

bo'lishi kelib chiqadi. ►

**2-teorema.** Agar 1)  $(x_1, x_2) \rightarrow (x_1^0, x_2^0)$  da  $f(x_1, x_2)$  funksiyaning (karrali) limiti mavjud;

$$\lim_{\substack{x_1 \rightarrow x_1^0 \\ x_2 \rightarrow x_2^0}} f(x_1, x_2) = a,$$

2) har bir tayinlangan  $x_1$  da quyidagi

$$\lim_{x_2 \rightarrow x_2^0} f(x_1, x_2) = \varphi(x_1),$$

limit mavjud bo'lsa, u holda

$$\lim_{x_1 \rightarrow x_1^0} \lim_{x_2 \rightarrow x_2^0} f(x_1, x_2)$$

takroriy limit ham mavjud bo'lib,

$$\lim_{x_1 \rightarrow x_1^0} \lim_{x_2 \rightarrow x_2^0} f(x_1, x_2) = a$$

bo'ladi.

◀  $f(x_1, x_2)$  funksiya  $(x_1, x_2) \rightarrow (x_1^0, x_2^0)$  da karrali

$$\lim_{\substack{x_1 \rightarrow x_1^0 \\ x_2 \rightarrow x_2^0}} f(x_1, x_2) = a$$

limitga ega bo'lsin. Limitning ta'rifiga ko'ra,  $\forall \varepsilon > 0$  son olinganda ham, shunday  $\delta > 0$  topiladiki, ushbu

$$\{(x_1, x_2) \in R^2 : |x_1 - x_1^0| < \delta, |x_2 - x_2^0| < \delta\} \subset M$$

to'planning barcha  $(x_1, x_2)$  nuqtalari uchun

$$|f(x_1, x_2) - a| < \varepsilon \quad (12.15)$$

bo'ladi. Endi teoremaning 2) shartini e'tiborga olib  $x_1$  o'zgaruvchining

$|x_1 - x_1^0| < \delta$  tengsizlikni qanoatlantiradigan qiymatini tayinlab,  $x_2 \rightarrow x_2^0$  da

(12.15) tengsizlikda limitga o'tib

$$|\varphi(x_1) - a| \leq \varepsilon$$

ni topamiz. Demak,  $\forall \varepsilon > 0$  son olinganda ham, shunday  $\delta > 0$  topiladiki,

$|x_1 - x_1^0| < \delta$  bo'lganda  $|\varphi(x_1) - a| \leq \varepsilon$  bo'ladi. Bu esa

$$\lim_{x_1 \rightarrow x_1^0} \varphi(x_1) = a$$

bo'lishini bildiradi. Keyingi munosabatlardan

$$\lim_{x_1 \rightarrow x_1^0} \lim_{x_2 \rightarrow x_2^0} f(x_1, x_2) = a$$

bo'lishi kelib chiqadi. ►

Quyidagi teorema xuddi shunga o'xshash isbotlanadi.

**3-teorema.** Agar 1)  $(x_1, x_2) \rightarrow (x_1^0, x_2^0)$  da  $f(x_1, x_2)$  funksiyaning karrali limiti mavjud:

$$\lim_{\substack{x_1 \rightarrow x_1^0 \\ x_2 \rightarrow x_2^0}} f(x_1, x_2) = a$$

2) har bir tayinlangan  $x_2$  da quyidagi

$$\lim_{x_1 \rightarrow x_1^0} f(x_1, x_2) = \varphi(x_2)$$

limit mavjud bo'lsa, u holda

$$\lim_{x_2 \rightarrow x_2^0} \lim_{x_1 \rightarrow x_1^0} f(x_1, x_2)$$

takroriy limit ham mavjud bo'lib,

$$\lim_{x_2 \rightarrow x_2^0} \lim_{x_1 \rightarrow x_1^0} f(x_1, x_2) = a$$

bo'ladi.

**1-natija.** Agar bir vaqtda yuqoridagi 2- va 3- teoremlarning shartlari bajarilsa, u holda

$$\lim_{\substack{x_1 \rightarrow x_1^0 \\ x_2 \rightarrow x_2^0}} f(x_1, x_2) = \lim_{x_1 \rightarrow x_1^0} \lim_{x_2 \rightarrow x_2^0} f(x_1, x_2) = \lim_{x_2 \rightarrow x_2^0} \lim_{x_1 \rightarrow x_1^0} f(x_1, x_2)$$

bo'ladi.

**5. Koshi teoremasi (yaqinlashish prinsipi).** Endi ko'p o'zgaruvchili funksiya limitining mavjudligi haqida umumiy teorema keltiramiz.

$R^m$  fazoda  $M$  to'plam berilgan bo'lib,  $a (a \in R^m)$  uning limit nuqtasi bo'lsin. Bu to'plamda  $f(x)$  funksiya berilgan.

**19-ta'rif.** Agar  $\forall \varepsilon > 0$  son uchun shunday  $\delta > 0$  son topilsaki, ushbu  $0 < \rho(x, a) < \delta$ ,  $0 < \rho(x, a) < \delta$  tengsizliklarni qanoatlantiruvchi ixtiyoriy  $x$  va  $\bar{x}$  ( $x \in M$ ,  $\bar{x} \in M$ ) nuqtalarda

$$|f(\bar{x}) - f(x)| < \varepsilon$$

tengsizlik o'rinli bo'lsa,  $f(x)$  funksiya uchun  $a$  nuqtada Koshi sharti bajariladi deyiladi.

**4-teorema (Koshi teoremasi).**  $f(x)$  funksiya  $a$  nuqtada chekli limitga ega bo'lishi uchun  $a$  nuqtada Koshi shartining bajarilishi zarur va yetarli.

◀ **Zarurligi.**  $x \rightarrow a$  da  $f(x)$  funksiya chekli limit

$$\lim_{x \rightarrow a} f(x) = a$$

ga ega bo'lsin. Ta'rifga binoan  $\forall \varepsilon > 0$  son olinganda ham  $\frac{\varepsilon}{2}$  ga ko'ra shunday  $\delta > 0$  topiladiki, ushbu  $0 < \rho(x, a) < \delta$  tengsizlikni qanoatlantiruvchi harcha  $x (x \in M)$  nuqtalarda

$$|f(x) - a| < \frac{\varepsilon}{2},$$

jumladan  $0 < \rho(x, a) < \delta \Rightarrow |f(x) - a| < \frac{\varepsilon}{2}$  bo'ladi. Bu tengsizliklardan

$$|f(x) - f(x)| \leq |f(x) - a| + |f(x) - a| < \varepsilon$$

bo'lishi kelib chiqadi.

**Yetarlicligi.**  $f(x)$  funksiya uchun  $a$  nuqtada Koshi sharti bajarilsin, ya'ni  $\forall \varepsilon > 0$  son olinganda ham, shunday  $\delta > 0$  topiladiki, ushbu  $0 < \rho(x, a) < \delta$ ,  $0 < \rho(x, a) < \delta$  tengsizliklarni qanoatlantiruvchi ixtiyoriy  $x$  va  $\bar{x} (\bar{x}, x \in M)$  nuqtalarda

$$|f(\bar{x}) - f(x)| < \varepsilon$$

bo'lsin. Bu holda  $f(x)$  funksiya  $x \rightarrow a$  da chekli limitga ega bo'lishini ko'rsatamiz.

$a$  nuqta  $M$  to'plamning limit nuqtasi. Shuning uchun  $M$  to'plamning nuqtalaridan  $\{x^{(n)}\} (x^n \neq a, n = 1, 2, \dots)$  ketma-ketlik tuzish mumkinki, bunda

$$\lim_{n \rightarrow \infty} x^{(n)} = a$$

bo'ladi. Limitning ta'rifiga binoan, yuqorida keltirilgan  $\delta > 0$  ga ko'ra, shunday  $n_0 \in \mathbb{N}$  topiladiki, harcha  $n > n_0$ ,  $\rho > n_0$  uchun  $0 < \rho(x^{(n)}, a) < \delta$ ,  $0 < \rho(x^{(p)}, a) < \delta$  bo'ladi. Bu tengsizliklarning bajarilishidan esa, shartga ko'ra:

$$|f(x^{(p)}) - f(x^{(n)})| < \varepsilon$$

bo'ladi. Demak,  $\{f(x^{(n)})\}$  fundamental ketma-ketlik. Binobarin,  $\{f(x^{(n)})\}$  ketma-ketlik yaqinlashuvchi.

Bu ketma-ketlikning limitini  $a$  bilan belgilaylik:

$$\lim_{n \rightarrow \infty} f(x^{(n)}) = a.$$

Endi  $M$  to'plamning nuqtalaridan tuzilgan va  $a$  nuqtaga intiluvchi ixtiyoriy  $\{x^{(n)}\}$  ketma-ketlik

$$x^{(n)} \rightarrow a \quad (x^{(n)} \neq a, n = 1, 2, \dots)$$

olinganda ham mos  $\{f(x^{(n)})\}$  ketma-ketlik (u yuqorida ko'rsatganimizga binoan yaqinlashuvchi bo'ladi) ham o'sha  $a$  ga intilishini ko'rsatamiz.

Faraz qilaylik  $x^{(n)} \rightarrow a$  ( $x^{(n)} \neq a, n = 1, 2, \dots$ ) bo'lganda

$$f(x^{(n)}) = a'$$

bo'lsin.  $\{x^{(n)}\}, \{x^{(n)}\}$  ketma-ketlik hadlaridan ushbu

$$x^{(1)}, x^{-(1)}, x^{(2)}, x^{-(2)}, \dots, x^{(n)}, x^{-(n)}, \dots$$

ketma-ketlik tuzaylik. Ravshanki, bu ketma-ketlik  $a$  ( $a \in R^m$ ) ga intiladi. U holda

$$f(x^{(1)}), f(x^{-(1)}), f(x^{(2)}), f(x^{-(2)}), \dots, f(x^{(n)}), f(x^{-(n)}) \dots \quad (12.16)$$

ketma-ketlik chekli limitga ega. Uni  $a^*$  orqali belgilaylik. Agar  $\{f(x^{(n)})\}$  va  $\{f(x^{-(n)})\}$  ketma-ketliklarning har biri (12.16) ketma-ketlikning qisman ketma-ketliklari ekanligini e'tiborga olsak, u holda

$$f(x^{(n)}) \rightarrow a^* \quad f(x^{-(n)}) \rightarrow a^*$$

bo'lishini topamiz. Demak,

$$a^* = a = a'$$

Shunday qilib,  $f(x)$  funksiya uchun  $a$  nuqtada Koshi shartining bajarilishidan  $M$  to'plam nuqtalaridan tuzilgan va  $a$  ga intiluvchi har qanday  $(x^{(n)})$  ( $x^{(n)} \neq a$ ,  $n = 1, 2, \dots$ ) ketma-ketlik olinganda mos ketma-ketlik bitta songa intilishini topdik. Bu esa funksiya limitining Geyne ta'rifiga ko'ra  $f(x)$  funksiya  $a$  nuqtada chekli limitga ega bo'lishini bildiradi. ►

**3-eslatma.** Koshi sharti va Koshi teoremasi  $x \rightarrow \infty$  da ham yuqoridagiga o'xshash ifodalaniadi va isbot etiladi.

#### 4-§. Ko'p o'zgaruvchili funksiyaning uzluksizligi

**1<sup>o</sup>. Funksiya uzluksizligi ta'rif.**  $M \subset R^n$  to'plamda  $f(x) = f(x_1, x_2, \dots, x_m)$  funksiya berilgan bo'lib,  $a \in M$  ( $a = (a_1, a_2, \dots, a_m)$ ) nuqta esa  $M$  to'plamning limit nuqtasi bo'lsin.

**19-ta'rif.** Agar  $x \rightarrow a$  da  $f(x)$  funksiyaning limiti mavjud bo'lib,

$$\lim_{x \rightarrow a} f(x) = f(a)$$

$$\left( \lim_{\substack{x_1 \rightarrow a_1 \\ x_2 \rightarrow a_2 \\ \dots \\ x_m \rightarrow a_m}} f(x_1, x_2, \dots, x_m) = f(a_1, a_2, \dots, a_m) \right) \quad (12.17)$$

bo'lsa,  $f(x)$  funksiya  $a$  nuqtada uzluksiz deb ataladi.

**20-ta'rif. (Geyne ta'rif).** Agar  $M \subset R^n$  to'plamning nuqtalaridan tuzilgan,  $a$  ( $a \in M$ ) ga intiluvchi har qanday  $\{x^{(n)}\}$  ketma-ketlik olinganda ham, mos  $\{f(x^{(n)})\}$  ketma-ketlik hamma vaqt  $f(a)$  ga intilsa,  $f(x)$  funksiya  $a$  nuqtada uzluksiz deb ataladi.

**21-ta'rif. (Koshi ta'rif).** Agar  $\forall \varepsilon > 0$  son uchun shunday  $\delta > 0$  topilsaki, ushbu  $\rho(x, a) < \delta$  tengsizlikni qanoatlantiruvchi barcha  $x \in M$  nuqtalarda

$$|f(x) - f(a)| < \varepsilon$$

tengsizlik bajarilsa,  $f(x)$  funksiya  $a$  nuqtada uzluksiz deb ataladi.

Atrof tushunchasi yordamida funksiyaning uzluksizligini quyidagicha ham ta'riflash mumkin.

**22-ta'rif.** Agar  $\forall \varepsilon > 0$  son uchun shunday  $\delta > 0$  topilsaki, barcha  $x \in U_\delta(a) \cap M$  nuqtalarda  $f(x)$  funksiyaning qiymatlari  $f(x) \in U_\varepsilon(f(a))$ , ya'ni

$$x \in U_\delta(a) \cap M \Rightarrow f(x) \in U_\varepsilon(f(a))$$

bo'lsa,  $f(x)$  funksiya  $a$  nuqtada uzluksiz deb ataladi.

$f(x) = f(x_1, x_2, \dots, x_m)$  funksiyaning  $a = (a_1, a_2, \dots, a_m)$  nuqtada uzluksizligini funksiya orttirmasi yordamida ham ta'riflash mumkin.

Funksiya argumentlarining orttirmalari

$$\Delta x_1 = x_1 - a_1, \Delta x_2 = x_2 - a_2, \dots, \Delta x_m = x_m - a_m$$

ga mos ushbu

$$\begin{aligned} f(x) - f(a) &= f(x_1, x_2, \dots, x_m) - f(a_1, a_2, \dots, a_m) = \\ &= f(a_1 + \Delta x_1, a_2 + \Delta x_2, \dots, a_m + \Delta x_m) - f(a_1, a_2, \dots, a_m) \end{aligned}$$

ayirma  $f(x)$  funksiyaning  $a$  nuqtadagi to'liq orttirmasi deb ataladi va  $\Delta f$  yoki  $\Delta f(a)$  kabi belgilanadi:

$$\Delta f(a) = f(a_1 + \Delta x_1, a_2 + \Delta x_2, \dots, a_m + \Delta x_m) - f(a_1, a_2, \dots, a_m).$$

Quyidagi

$$\begin{aligned} &f(a_1 + \Delta x_1, a_2, \dots, a_m) - f(a_1, a_2, \dots, a_m), \\ &f(a_1, a_2 + \Delta x_2, a_3, \dots, a_m) - f(a_1, a_2, \dots, a_m), \\ &\dots \end{aligned}$$

$$f(a_1, a_2, \dots, a_{m-1}, a_m + \Delta x_m) - f(a_1, a_2, \dots, a_m)$$

ayirmalar  $f(x)$  funksiyaning  $a$  nuqtadagi xususiy orttirmalari deyiladi va ular mos ravishda  $\Delta_{x_1} f, \Delta_{x_2} f, \dots, \Delta_{x_m} f$  kabi belgilanadi.

Yuqoridagi (12.17) limit munosabatdan topamiz:

$$\lim_{x \rightarrow a} f(x) = f(a) \Rightarrow \lim_{x \rightarrow a} [f(x) - f(a)] = 0.$$

Natijada (12.17) tenglik quyidagi

$$\lim_{x \rightarrow a} \Delta f(a) = 0 \text{ ya'ni } \lim_{\substack{\Delta x_1 \rightarrow 0 \\ \dots \\ \Delta x_m \rightarrow 0}} \Delta f(a) = 0$$

ko'rinishga keladi. Demak,  $f(x)$  funksiyaning  $a$  nuqtadagi uzluksizligi

$$\lim_{x \rightarrow a} \Delta f(a) = 0 \left( \begin{array}{c} \lim_{\Delta x_1 \rightarrow 0} \Delta f(a) = 0 \\ \dots \\ \lim_{\Delta x_m \rightarrow 0} \Delta f(a) = 0 \end{array} \right)$$

kabi ham ta'riflanishi mumkin ekan.

**23-ta'rif.** Agar  $f(x)$  funksiya  $M (M \subset R^m)$  to'plamning har bir nuqtasida uzluksiz bo'lsa, funksiya shu  $M$  to'plamda uzluksiz deb ataladi.

**12.9-misol.** Ushbu

$$f(x_1, x_2) = \begin{cases} \frac{x_1 \cdot x_2}{\sqrt{x_1^2 + x_2^2}}, & \text{agar } x_1^2 + x_2^2 \neq 0 \\ 0, & \text{agar } x_1^2 + x_2^2 = 0 \end{cases}$$

funksiya uzluksizlikka tekshirilsin.

◀ Ravshanki, bu funksiya  $R^2$  da aniqlangan. Aytaylik  $(x_1^0, x_2^0) \neq (0, 0)$  bo'lsin. Limit xossalaridan foydalanib topamiz:

$$\lim_{\substack{x_1 \rightarrow x_1^0 \\ x_2 \rightarrow x_2^0}} f(x_1, x_2) = \lim_{\substack{x_1 \rightarrow x_1^0 \\ x_2 \rightarrow x_2^0}} \frac{x_1 \cdot x_2}{\sqrt{x_1^2 + x_2^2}} = \frac{\lim_{x_1 \rightarrow x_1^0} x_1 \cdot \lim_{x_2 \rightarrow x_2^0} x_2}{\lim_{x_1 \rightarrow x_1^0, x_2 \rightarrow x_2^0} \sqrt{x_1^2 + x_2^2}} = \frac{x_1^0 \cdot x_2^0}{\sqrt{x_1^{0^2} + x_2^{0^2}}} = f(x_1^0, x_2^0).$$

$(x_1^0, x_2^0) = (0, 0)$  bo'lgan holda

$$\lim_{\substack{x_1 \rightarrow 0 \\ x_2 \rightarrow 0}} f(x_1, x_2) = 0 = f(0, 0)$$

bo'ladi (qaralsin, 12.4-misol).

Demak, berilgan funksiya  $R^2$  da uzluksiz.

**24-ta'rif.** Agar  $x \rightarrow a$  da  $f(x)$  funksiyaning limiti mavjud bo'lmasa, yoki

$$\lim_{x \rightarrow a} f(x) = \infty,$$

yoki funksiyaning limiti mavjud, chekli bo'lib,

$$\lim_{x \rightarrow a} f(x) = a \neq f(a)$$

bo'lsa, funksiya  $a$  nuqtada uzilishga ega deb ataladi.

**12.10-misol.** Ushbu

$$f(x_1, x_2) = \begin{cases} x_1^2 + x_2^2, & \text{agar } (x_1, x_2) \neq (0, 0) \text{ bo'lsa,} \\ 1, & \text{agar } (x_1, x_2) = (0, 0) \text{ bo'lsa} \end{cases}$$

funksiya uzluksizlikka tekshirilsin.

◀ Bu funksiya  $R^2$  to'plamda berilgan bo'lib, uning  $(0, 0)$  nuqtadagi limiti

$$\lim_{\substack{x_1 \rightarrow 0 \\ x_2 \rightarrow 0}} f(x_1, x_2) = 0 \neq f(0, 0) = 1$$

bo'ladi. Demak, berilgan funksiya  $(0, 0)$  nuqtada uzilishga ega, qolgan barcha nuqtalarda uzluksiz. ▶

**12.11-misol.** Quyidagi

$$f(x_1, x_2) = \begin{cases} \frac{1}{x_1^2 + x_2^2 - 1}, & \text{agar } x_1^2 + x_2^2 \neq 1 \text{ bo'lsa,} \\ 0, & \text{agar } x_1^2 + x_2^2 = 1 \text{ bo'lsa} \end{cases}$$

funksiya uzluksizlikka tekshirilsin.

◀ Bu funksiya  $\{(x_1, x_2) \in R^2 : x_1^2 + x_2^2 = 1\}$  to'plamning har bir nuqtasida uzilishga ega bo'ladi, chunki  $(x_1, x_2) \rightarrow (x_1^0, x_2^0) (x_1^{0^2} + x_2^{0^2} = 1)$  da  $f(x_1, x_2)$  funksiyaning chekli limiti mavjud emas. ▶

2<sup>o</sup>. Uzlüksiz funksiyalar ustida arifmetik amallar. Murakkab funksiyaning uzlüksizligi.

**5-teorema** Agar  $f_1(x)$  va  $f_2(x)$  funksiyalarning har biri  $M \subset R^m$  to'plamda berilgan bo'lib, ular  $a \in M$  nuqtada uzlüksiz bo'lsa,

$$f_1(x) \pm f_2(x), \quad f_1(x) \cdot f_2(x) \quad \text{hamda} \quad \frac{f_1(x)}{f_2(x)} \quad (f_2(x) \neq 0)$$

funksiyalar ham shu nuqtada uzlüksiz bo'ladi.

◀ Bu teoremaning isboti, limitga ega bo'lgan funksiyalar ustida arifmetik amallar haqidagi ma'lumotlardan (ushbu bobning 3-§ dagi 5, 6 va 7- xossalar) bevosita kelib chiqadi. ▶

Faraz qilaylik,  $M \subset R^m$  to'plamda  $y = f(x) = f(x_1, x_2, \dots, x_m)$  funksiya berilgan bo'lib,  $x_1, x_2, \dots, x_m$  larning har bir  $T \subset R^k$  ( $k \in N$ ) to'plamda berilgan funksiyalar bo'lsin:

$$x_1 = \varphi_1(t) = \varphi_1(t_1, t_2, \dots, t_k),$$

$$x_2 = \varphi_2(t) = \varphi_2(t_1, t_2, \dots, t_k).$$

.....

$$x_m = \varphi_m(t) = \varphi_m(t_1, t_2, \dots, t_k)$$

Biz  $t = (t_1, t_2, \dots, t_k) \in T$  bo'lganda unga mos  $x = (x_1, x_2, \dots, x_m) \in M$  deb qaraymiz. Bu funksiyalar yordamida

$y = f(\varphi_1(t_1, t_2, \dots, t_k), \varphi_2(t_1, t_2, \dots, t_k), \dots, \varphi_m(t_1, t_2, \dots, t_k)) = \Phi(t_1, t_2, \dots, t_k) = \Phi(t)$  murakkab funksiyani tuzamiz.

**6-teorema** Agar  $\varphi_i(t) = \varphi_i(t_1, t_2, \dots, t_k)$  ( $i = 1, 2, \dots, m$ ) funksiyalarning har bir  $t^0 = (t_1^0, t_2^0, \dots, t_k^0)$  nuqtada uzlüksiz bo'lib,  $f(x) = f(x_1, x_2, \dots, x_m)$  funksiya esa  $t^0 = (t_1^0, t_2^0, \dots, t_k^0)$  nuqtada mos

$$x^0 = (x_1^0, x_2^0, \dots, x_m^0) \quad (x_1^0 = \varphi_1(t_1^0, t_2^0, \dots, t_k^0), \quad x_2^0 = \varphi_2(t_1^0, t_2^0, \dots, t_k^0), \dots, \quad x_m^0 = \varphi_m(t_1^0, t_2^0, \dots, t_k^0))$$

nuqtada uzlüksiz bo'lsa,  $y = \Phi(t) = \Phi(t_1, t_2, \dots, t_k)$  murakkab funksiya  $t^0 = (t_1^0, t_2^0, \dots, t_k^0)$  nuqtada uzlüksiz bo'ladi.

◀  $x_i = \varphi_i(t) = \varphi_i(t_1, t_2, \dots, t_k)$  ( $i = 1, 2, \dots, m$ ) funksiya  $t^0 = (t_1^0, t_2^0, \dots, t_k^0)$  nuqtada uzlüksiz bo'lsin.

$T \subset R^k$  to'plamda  $t^0 = (t_1^0, t_2^0, \dots, t_k^0)$  nuqtada intiluvchi ixtiyoriy

$$\{t^{(n)}\} = \{(t_1^{(n)}, t_2^{(n)}, \dots, t_k^{(n)})\} \quad (n = 1, 2, \dots)$$

ketma-ketlikni olaylik. U holda uzlüksizlikning Geyne ta'rifiga ko'ra

$$\left. \begin{array}{l} t_1^{(n)} \rightarrow t_1^0 \\ t_2^{(n)} \rightarrow t_2^0 \\ \dots \\ t_k^{(n)} \rightarrow t_k^0 \end{array} \right\} \Rightarrow \left. \begin{array}{l} x_1^{(n)} = \varphi_1(t_1^{(n)}, t_2^{(n)}, \dots, t_k^{(n)}) \rightarrow \varphi_1(t_1^0, t_2^0, \dots, t_k^0) = x_1^0 \\ x_2^{(n)} = \varphi_2(t_1^{(n)}, t_2^{(n)}, \dots, t_k^{(n)}) \rightarrow \varphi_2(t_1^0, t_2^0, \dots, t_k^0) = x_2^0 \\ \dots \\ x_m^{(n)} = \varphi_m(t_1^{(n)}, t_2^{(n)}, \dots, t_k^{(n)}) \rightarrow \varphi_m(t_1^0, t_2^0, \dots, t_k^0) = x_m^0 \end{array} \right\}$$

bo'ladi.

$y = f(x_1, x_2, \dots, x_m)$  funksiya  $(x_1^0, x_2^0, \dots, x_m^0)$  nuqtada uzluksiz. U holda yana Geyne ta'rifiga ko'ra

$$\left. \begin{array}{l} x_1^{(n)} \rightarrow x_1^0 \\ x_2^{(n)} \rightarrow x_2^0 \\ \dots \\ x_k^{(n)} \rightarrow x_k^0 \end{array} \right\} \Rightarrow f(x_1^{(n)}, x_2^{(n)}, \dots, x_m^{(n)}) \rightarrow f(x_1^0, x_2^0, \dots, x_m^0)$$

bo'ladi. Demak,  $t_1^{(n)} \rightarrow t_1^0, t_2^{(n)} \rightarrow t_2^0, \dots, t_k^{(n)} \rightarrow t_k^0$  da

$$\begin{aligned} & f(\varphi_1(t_1^{(n)}, t_2^{(n)}, \dots, t_k^{(n)}), \varphi_2(t_1^{(n)}, t_2^{(n)}, \dots, t_k^{(n)}), \dots, \varphi_m(t_1^{(n)}, t_2^{(n)}, \dots, t_k^{(n)})) \rightarrow \\ & \rightarrow f(\varphi_1(t_1^0, t_2^0, \dots, t_k^0), \varphi_2(t_1^0, t_2^0, \dots, t_k^0), \dots, \varphi_m(t_1^0, t_2^0, \dots, t_k^0)) \end{aligned}$$

Bu esa  $y = f(\varphi_1(t_1, t_2, \dots, t_k), \varphi_2(t_1, t_2, \dots, t_k), \dots, \varphi_m(t_1, t_2, \dots, t_k)) = \Phi(t_1, t_2, \dots, t_k)$  funksiyaning  $t^0 = (t_1^0, t_2^0, \dots, t_k^0)$  nuqtada uzluksiz ekanligini bildiradi. ▶

### 5-§. Uzluksiz funksiyalarning xossalari

Biz quyida ko'p o'zgaruvchili uzluksiz funksiyalarning xossalari keltiramiz. Bunda bir o'zgaruvchili uzluksiz funksiyalarning xossalari to'g'risida ma'lumotlardan to'la foydalana boramiz.

Ko'p o'zgaruvchili uzluksiz funksiyalar ham bir o'zgaruvchili uzluksiz funksiyalarning xossalari kabi xossalarga ega.

**1<sup>o</sup>. Nuqtada uzluksiz bo'lgan funksiyalarning xossalari (lokal xossalari).**

$f(x)$  funksiya  $M (M \subset R^m)$  to'plamda berilgan bo'lib,  $x^0 \in M$  nuqtada uzluksiz bo'lsin. Bunday  $f(x)$  funksiyaning  $x^0$  nuqtaning yetarli kichik atrofi  $U_\delta(x^0) \subset M$  dagi xossalarini (lokal xossalarini) o'rganimiz.

1) Agar  $f(x)$  funksiya  $x^0 \in M$  nuqtada uzluksiz bo'lsa, u holda  $x^0$  nuqtaning yetarli kichik atrofida funksiya chegaralangan bo'ladi.

◀ Funksiya uzluksizligi ta'rifiga ko'ra

$$\lim_{x \rightarrow x^0} f(x) = f(x^0)$$

bo'lib, undan  $f(x)$  funksiyani  $x^0$  nuqtada chekli limitga ega ekanligi kelib chiqadi. Chekli limitga ega bo'lgan funksiyaning xossalaridan esa,  $f(x)$  funksiyani  $x^0$  nuqtaning yetarli kichik atrofida chegaralanganligini topamiz. ▶

2) Agar  $f(x)$  funksiya  $x^0$  nuqtada uzluksiz bo'lib,  $f(x^0) > 0$  ( $f(x^0) < 0$ ) bo'lsa,  $x^0$  nuqtaning yetarli kichik atrofidagi  $x$  nuqtalarda  $f(x) > 0$  ( $f(x) < 0$ ) bo'ladi.

◀ Funksiya  $x^0$  nuqtada uzluksizligi ta'rifiga ko'ra,  $\forall \varepsilon > 0$  olinganda ham shunday  $\delta > 0$  topiladiki, barcha  $x \in U_\delta(x^0) \cap M$  nuqtalar uchun

$$f(x^0) - \varepsilon < f(x) < f(x^0) + \varepsilon$$

bo'ladi.



Bu erda  $\varepsilon = f(x^0) > 0$  (agar  $f(x^0) < 0$  bo'lsa,  $\varepsilon = -f(x^0)$ ) deb olsak, fikrimizning tasdig'iga ega bo'lamiz. ▶

Demak,  $f(x)$  funksiya  $x^0$  nuqtada uzluksiz va  $f(x^0) \neq 0$  bo'lsa,  $x^0$  nuqtaning yetarli kichik atrofidagi  $x$  nuqtalarda funksiya qiymatlarining ishorasi  $f(x^0)$  ning ishorasi bilan bir xil bo'lar ekan:

$$\text{sign} f(x) = \text{sign} f(x^0).$$

3) Agar  $f(x)$  funksiya  $x^0$  nuqtada uzluksiz bo'lsa,  $x^0$  nuqtaning yetarli kichik atrofidagi  $x' \in M$ ,  $x'' \in M$  nuqtalar uchun

$$|f(x') - f(x'')| < \varepsilon$$

tengsizlik o'rinli bo'ladi.

◀  $f(x)$  funksiyaning  $x^0$  nuqtada uzluksizligiga asosan,  $\forall \varepsilon > 0$  olinganda ham  $\frac{\varepsilon}{2}$  ga ko'ra shunday  $\delta > 0$  topiladiki, barcha  $x \in U_\delta(x^0)$  nuqtalar uchun

$$|f(x) - f(x^0)| < \frac{\varepsilon}{2}$$

bo'ladi. Jumladan,  $x' \in U_\delta(x^0)$ ,  $x'' \in U_\delta(x^0)$  nuqtalar uchun ham

$$|f(x') - f(x^0)| < \frac{\varepsilon}{2}, \quad |f(x'') - f(x^0)| < \frac{\varepsilon}{2}$$

tengsizliklar o'rinli bo'ladi. Keyingi tengsizliklardan esa  $|f(x') - f(x'')| < \varepsilon$  bo'lishi kelib chiqadi. ▶

**2<sup>o</sup>. To'plamda uzluksiz bo'lgan funksiyalarning xossalari (global xossalari).** Endi  $M \subset R^m$  to'plamda uzluksiz bo'lgan funksiyalarning xossalari (global xossalari), aniqrog'i  $f(x)$  funksiya qiymatlaridan iborat  $\{f(x); x \in M\}$  to'plamning xossalari o'rganamiz.

**17-teorema (Boltsano-Koshining birinchi teoremasi).**

$f(x) = f(x_1, x_2, \dots, x_m)$  funksiya bog'lamli  $M \subset R^m$  to'plamda uzluksiz bo'lsin. Agar bu funksiya to'plamning ikkita  $a = (a_1, a_2, \dots, a_m)$  va  $\theta = (\theta_1, \theta_2, \dots, \theta_m)$  nuqtasida har xil ishorali qiymatlarga ega bo'lsa, u holda shunday  $c = (c_1, c_2, \dots, c_m) \in M$  nuqta topiladiki, bu nuqtada funksiya nolga aylanadi:

$$f(c) = f(c_1, c_2, \dots, c_m) = 0.$$

◀ Aniqlik uchun  $f(a) = f(a_1, a_2, \dots, a_m) < 0$ ,  $f(\theta) = f(\theta_1, \theta_2, \dots, \theta_m) > 0$  bo'lsin.  $M \subset R^m$  bog'lamli to'plam bo'lgani uchun bu  $a$  va  $\theta$  nuqtalarni birlashtiruvchi va  $M$  to'plamda yotuvchi sinq chiziq topiladi. Bu sinq chiziq uchlari bo'lgan nuqtalarda  $f(x)$  funksiyaning qiymatlarini hisoblab boramiz. Bunda ikki xol yuz beradi:

1) Sinq chiziq uchlarning birida  $f(x)$  funksiya nolga aylanadi. Bu holda sinq chiziqning shu uchini teoremadagi  $c$  nuqta deb olinsa,  $f(c) = 0$  bo'lib, teorema isbotlanadi.

2) Siniq chiziq uchlarida  $f(x)$  funksiya nolga aylanmaydi. Bu holda siniq chiziqning shunday kesmasi topiladiki, uning uchlarida  $f(x)$  funksiyaning qiymatlari har xil ishorali bo'ladi. Siniq chiziqning xuddi shu uchlarining birini  $a' = (a'_1, a'_2, \dots, a'_m)$  bilan, ikkinchi uchini esa  $\theta' = (\theta'_1, \theta'_2, \dots, \theta'_m)$  bilan belgilasak, unda

$$\begin{aligned} f(a') &= f(a'_1, a'_2, \dots, a'_m) < 0, \\ f(\theta') &= f(\theta'_1, \theta'_2, \dots, \theta'_m) > 0 \end{aligned}$$

bo'ladi. Siniq chiziqning bu kesmasining tenglamasi ushbu

$$\begin{aligned} x_1 &= a'_1 + t(\theta'_1 - a'_1), \\ x_2 &= a'_2 + t(\theta'_2 - a'_2), \\ &\dots \dots \dots \\ x_m &= a'_m + t(\theta'_m - a'_m) \end{aligned}$$

( $0 \leq t \leq 1$ ) ko'rinishda yoziladi.

Agar o'zgaruvchi  $x = (x_1, x_2, \dots, x_m) \in M$  nuqtani siniq chiziqning shu kesmasi bo'yichagina o'zgaradi deb olinadigan bo'lsa, u holda  $f(x) = f(x_1, x_2, \dots, x_m)$  ko'p o'zgaruvchili funksiya quyidagicha

$$F(t) = f(a'_1 + t(\theta'_1 - a'_1), a'_2 + t(\theta'_2 - a'_2), \dots, a'_m + t(\theta'_m - a'_m))$$

hitta  $t$  o'zgaruvchining murakkab funksiyasi bo'lib qoladi. Murakkab funksiyaning uzluksizligi haqidagi teorema ko'ra  $F(t)$  funksiya  $[0, 1]$  segmentda uzluksizdir. Ikkinchi tomondan  $t=0$  va  $t=1$  da bu funksiya turli ishorali qiymatlarga ega:

$$\begin{aligned} F(0) &= f(a'_1, a'_2, \dots, a'_m) < 0, \\ F(1) &= f(\theta'_1, \theta'_2, \dots, \theta'_m) > 0. \end{aligned}$$

Shunday qilib,  $F(t)$  funksiya  $[0, 1]$  segmentda uzluksiz va shu segmentning chetki nuqtalarida har xil ishorali qiymatlarga ega. U holda 1-qism, 5-bob, 6-§ dagi 5-teorema ko'ra,  $(0, 1)$  intervalda shunday  $t_0$  nuqta topiladiki,

$$F(t_0) = 0$$

bo'ladi. Demak,

$$F(t_0) = f(a'_1 + t_0(\theta'_1 - a'_1), a'_2 + t_0(\theta'_2 - a'_2), \dots, a'_m + t_0(\theta'_m - a'_m)) = 0.$$

Agar

$$\begin{aligned} c_1 &= a'_1 + t_0(\theta'_1 - a'_1), \\ c_2 &= a'_2 + t_0(\theta'_2 - a'_2), \\ &\dots \dots \dots \\ c_m &= a'_m + t_0(\theta'_m - a'_m) \end{aligned}$$

deb olsak, ravshanki,  $c = (c_1, c_2, \dots, c_m) \in M$  va  $f(c) = f(c_1, c_2, \dots, c_m) = 0$  bo'ladi. ►

Quyidagi teorema ham shunga o'xshash isbotlanadi.

**18-teorema (Boltsano-Koshining ikkinchi teoremasi).**  $f(x) = f(x_1, x_2, \dots, x_m)$

funksiya bog'lamli  $M \subset R^m$  to'plamda uzluksiz bo'lib,  $M$  to'plamning ikkita  $a = (a_1, a_2, \dots, a_m)$  va  $\theta = (\theta_1, \theta_2, \dots, \theta_m)$  nuqtasida  $f(a) = A$ ,  $f(\theta) = B$ , ( $A \neq B$ )

qiymatlarga ega bo'lsin.  $A$  va  $V$  orasida har qanday  $C$  son olinsa ham  $M$  to'plamda shunday  $c = (c_1, c_2, \dots, c_m)$  nuqta topiladiki,

$$f(c) = f(c_1, c_2, \dots, c_m) = C$$

bo'ladi.

**19-teorema (Veyershtrassning birinchi teoremasi).** Agar  $f(x)$  funksiya chegaralangan yopiq  $M \subset R^n$  to'plamda uzluksiz bo'lsa, funksiya shu  $M$  to'plamda chegaralangan bo'ladi.

◀ Teskarisini faraz qilaylik, ya'ni  $f(x)$  funksiya chegaralangan yopiq  $M$  to'plamda uzluksiz bo'lsa ham, u shu to'plamda chegaralanmagan bo'lsin. U holda  $\forall n \in \mathbb{N}$  uchun shunday  $x^{(n)} \in M$  nuqta topiladiki,

$$|f(x^{(n)})| > n \quad (12.18)$$

bo'ladi. Bunday nuqtalardan  $\{x^{(n)}\}$  ( $x^{(n)} \in M$ ,  $n = 1, 2, \dots$ ) ketma-ketlik tuzamiz. Modomiki,  $M$  to'plam chegaralangan ekan, unda  $\{x^{(n)}\}$  ketma-ketlik ham chegaralangandir. Boltsano-Veyershtrass teoremasiga (ushbu bobning 2-§ iga) ko'ra  $\{x^{(n)}\}$  ketma-ketlikdan yaqinlashuvchi bo'lgan  $\{x^{(n_k)}\}$  qisman ketma-ketlik ajratish mumkin:  $\{x^{(n_k)}\} \rightarrow x^0$  ( $k \rightarrow \infty$ ).  $M$  yopiq to'plam bo'lgani uchun  $x^0 \in M$  bo'ladi.  $f(x)$  funksiyaning  $M$  to'plamda uzluksiz ekanligidan esa

$$f(x^{(n_k)}) \rightarrow f(x^0)$$

bo'lishi kelib chiqadi. Natijada bir tomondan (12.18) munosabatga ko'ra

$$|f(x^{(n_k)})| > n_k$$

ya'ni  $f(x^{(n_k)}) \rightarrow \infty$  ( $k \rightarrow \infty$ ) bo'lsa, ikkinchi tomondan  $f(x^{(n_k)}) \rightarrow f(x^0)$  bo'lib qoldi. Bunday ziddiyat  $f(x)$  funksiyaning  $M$  to'plamda chegaralanmagan deb olinishi oqibatida kelib chiqadi. Demak,  $f(x)$  funksiya  $M$  to'plamda chegaralangan. ▶

**20-teorema (Veyershtrassning ikkinchi teoremasi).** Agar  $f(x)$  funksiya chegaralangan yopiq  $M \subset R^n$  to'plamda uzluksiz bo'lsa, u shu to'plamda o'zining aniq yuqori hamda aniq quyi chegaralariga erishadi.

Bu teoremaning isboti 1-qism, 5-bob, 6-§ dagi 8-teoremaning isboti kabidir. Uni isbotlashni o'quvchiga havola etamiz.

### 6-§. Ko'p o'zgaruvchili funksiyaning tekis uzluksizligi.

#### Kantor teoremasi

$f(x)$  funksiya  $M \subset R^n$  to'plamda berilgan bo'lsin.

**24-ta'rif.** Agar  $\forall \varepsilon > 0$  son uchun  $\delta > 0$  topilsaki,  $M$  to'plamning  $\rho(x', x'') < \delta$  tengsizlikni qanoatlantiruvchi ixtiyoriy  $x'$  va  $x''$  ( $x' \in M$ ,  $x'' \in M$ ) nuqtalarida

$$|f(x') - f(x'')| < \varepsilon$$

tengsizlik bajarilsa,  $f(x)$  funksiya  $M$  to'plamda tekis uzluksiz funksiya deb ataladi.

Funksiyaning tekis uzluksizligi ta'rifidagi  $\delta > 0$  son  $\varepsilon > 0$  gagina bog'liq bo'ladi. Ravshanki, agar  $f(x)$  funksiya  $M \subset R^m$  to'plamda tekis uzluksiz bo'lsa, u shu to'plamda uzluksiz bo'ladi.

**12.12-misol.** Ushbu

$$f(x_1, x_2) = x_1^2 + x_2^2$$

funksiyaning  $D = \{(x_1, x_2) \in R^2 : x_1^2 + x_2^2 \leq 1\}$  to'plamda tekis uzluksiz bo'lishi ko'rsatilsin.

◀  $\forall \varepsilon > 0$  sonni olib, unga ko'ra topiladigan  $\delta > 0$  sonni  $\delta < \frac{\varepsilon}{4}$  deb olsak, u

holda

$$\rho(x', x'') = \rho((x'_1, x'_2), (x''_1, x''_2)) = \sqrt{(x'_1 - x''_1)^2 + (x'_2 - x''_2)^2} < \delta$$

tengsizlikni qanoatlantiruvchi  $\forall (x'_1, x'_2) \in D, \forall (x''_1, x''_2) \in D$  nuqtalar uchun

$$\begin{aligned} |f(x'_1, x'_2) - f(x''_1, x''_2)| &= |(x'_1)^2 + (x'_2)^2 - ((x''_1)^2 + (x''_2)^2)| = \\ &= |(x'_1 - x''_1)(x'_1 + x''_1) + (x'_2 - x''_2)(x'_2 + x''_2)| \leq 2\sqrt{(x'_1 - x''_1)^2 + (x'_2 - x''_2)^2} + \\ &+ 2\sqrt{(x'_1 + x''_1)^2 + (x'_2 + x''_2)^2} = 4\delta < \varepsilon \end{aligned}$$

bo'ladi.

Demak, berilgan funksiya  $D \subset R^2$  to'plamda tekis uzluksiz. ▶

**11-teorema. (Kantor teoremsi).** Agar  $f(x)$  funksiya chegaralangan yopiq  $M (M \subset R^m)$  to'plamda uzluksiz bo'lsa, funksiya shu to'plamda tekis uzluksiz bo'ladi.

◀ Teskarisini faraz qilaylik, ya'ni  $f(x)$  funksiya chegaralangan yopiq  $M$  to'plamda uzluksiz bo'lsinu, ammo tekis uzluksizlik ta'rifidagi shart bajarilmasin. Bu holda biror  $\varepsilon > 0$  son va ixtiyoriy  $\delta > 0$  son uchun  $M$  to'plamda  $\rho(x', x'') < \delta$  tengsizlikni qanoatlantiruvchi shunday  $x'$  va  $x''$  ( $x' \in M, x'' \in M$ ) nuqtalari topiladiki,

$$|f(x') - f(x'')| \geq \varepsilon$$

bo'ladi.

Nolga intiluvchi musbat sonlar ketma-ketligi  $\delta_1, \delta_2, \dots, \delta_n, \dots$  ni olaylik:

$$\delta_n \rightarrow 0 \quad (\delta_n > 0, \quad n = 1, 2, \dots). \quad (12.19)$$

Farazimizga ko'ra, yuqoridagi  $\varepsilon > 0$  son va ixtiyoriy  $\delta_n > 0$  ( $n = 1, 2, \dots$ ) uchun  $M$  to'plamda shunday  $a^{(n)}$  va  $\theta^{(n)}$  ( $n = 1, 2, \dots$ ) nuqtalar topiladiki,

$$\rho(a^{(1)}, \theta^{(1)}) < \delta_1 \quad \text{va} \quad |f(a^{(1)}) - f(\theta^{(1)})| \geq \varepsilon$$

$$\rho(a^{(2)}, \theta^{(2)}) < \delta_2 \quad \text{va} \quad |f(a^{(2)}) - f(\theta^{(2)})| \geq \varepsilon$$

$$\dots \dots \dots$$

$$\rho(a^{(n)}, \theta^{(n)}) < \delta_n \quad \text{va} \quad |f(a^{(n)}) - f(\theta^{(n)})| \geq \varepsilon$$

bo'ladi.

Modorni,  $M$  - chegaralangan to'plam va  $a^{(n)} \in M$  ( $n=1, 2, \dots$ ) ekan, unda Boltsano-Veyershtass teoremasiga ko'ra  $\{a^{(n)}\}$  ketma-ketlikdan yaqinlashuvchi qisimiy  $\{a^{(n_k)}\}$  ketma-ketlik ajratish mumkin:

$$\lim_{k \rightarrow \infty} a^{(n_k)} = a^0. \quad (12.20)$$

$M$  yopiq to'plam bo'lganligi sababli  $a^0 \in M$  bo'ladi. Yuqoridagi  $\{a^{(n)}\}$  ketma-ketlikdan ajratilgan  $\{a^{(n_k)}\}$  qisimiy ketma-ketlikning limiti ham  $a^0$  ga teng bo'ladi. Haqiqatdan ham, ushbu

$$\rho(a^{(n_k)}, a^0) \leq \rho(a^{(n_k)}, a^{(n_{k+1})}) + \rho(a^{(n_{k+1})}, a^0) < \delta_{n_k} + \rho(a^{(n_{k+1})}, a^0)$$

tengsizlikdagi  $\delta_{n_k}$  va  $\rho(a^{(n_{k+1})}, a^0)$  lar uchun (12.19) va (12.20) munosabatlarga ko'ra  $k \rightarrow \infty$  da

$$\delta_{n_k} \rightarrow 0, \quad \rho(a^{(n_{k+1})}, a^0) \rightarrow 0$$

bo'lishini e'tiborga olib,  $k \rightarrow \infty$  da  $\rho(a^{(n_k)}, a^0) \rightarrow 0$  ekanini topamiz.

Shunday qilib,

$$a^{(n_k)} \rightarrow a^0, \quad a^{(n_{k+1})} \rightarrow a^0.$$

Qaralayotgan  $f(x)$  funksiyaning, shartga ko'ra  $M$  to'plamda uzluksiz ekanligidan

$$f(a^{(n_k)}) \rightarrow f(a^0), \quad f(a^{(n_{k+1})}) \rightarrow f(a^0)$$

bo'lib, ulardan esa

$$f(a^{(n_k)}) - f(a^{(n_{k+1})}) \rightarrow 0$$

bo'lishi kelib chiqadi. Bu esa  $\forall n_k$  lar uchun

$$|f(a^{(n_k)}) - f(a^{(n_{k+1})})| \geq \varepsilon$$

deb qilingan farazga ziddir. Bunday ziddiyatning kelib chiqishiga sabab  $f(x)$  funksiyaning  $M$  to'plamda tekis uzluksizlik shartini qanoatlantirmaydi deb olinishidir. Demak, funksiya  $M$  to'plamda tekis uzluksiz. ▶

Biror  $M \subset R^m$  to'plam berilgan bo'lsin. Bu to'plamda ixtiyoriy ikkita  $x'$  va  $x''$  nuqtalami olib, ular orasidagi  $\rho(x', x'')$  masofani topamiz. Agar  $x'$  va  $x''$  nuqtalami  $M$  to'plamda o'zgartira borsak, unda  $\{\rho(x', x'')\}$  to'plam hosil bo'ladi. Odatda, bu to'plamning aniq yuqori chegarasi  $\sup\{\rho(x', x'')\}$  ( $x' \in M, x'' \in M$ ) to'plamning diametri deb ataladi va u  $d(M)$  kabi belgilanadi:

$$d(M) = \sup\{\rho(x', x'')\} \quad (x' \in M, x'' \in M).$$

**25-ta'rif.** Ushbu

$$\sup\{f(x') - f(x'')\} \quad (x' \in M, x'' \in M)$$

miqdor  $f(x)$  funksiyaning  $M$  to'plamdagi tebranishi deb ataladi va u  $\omega(f, M)$  kabi belgilanadi:

$$\omega(f, M) = \sup\{f(x') - f(x'')\} \quad (x' \in M, x'' \in M)$$

Yuqorida keltirilgan Kantor teoremasidan muhim natija kelib chiqadi.

**2-natija.**  $f(x)$  funksiya chegaralangan yopiq to'plamda uzluksiz bo'lsin. U holda  $\forall \varepsilon > 0$  son olinganda ham  $M$  to'plamni chekli sondagi  $M_k$  to'plamlarga shunday ajratish mumkinki,

$$\bigcup_k M_k = M.$$

$$M_k \cap M_l = \emptyset \quad (k \neq l)$$

$$\omega(f, M_k) < \varepsilon$$

bo'ladi.

◀  $f(x)$  funksiya chegaralangan yopiq  $M$  to'plamda uzluksiz bo'lsin. Kantor teoremasiga ko'ra tekis uzluksiz bo'ladi. Binobarin,  $\forall \varepsilon > 0$  son uchun shunday  $\delta > 0$  topiladiki,  $\rho(x', x'') < \delta$  bo'lgan  $\forall x', x'' \in M$  uchun

$$|f(x') - f(x'')| < \varepsilon$$

bo'ladi.

$M$  to'plamni diametrlari shu  $\delta$  bo'lgan  $M_k$  to'plamlarga ajratamiz. Ravshanki, bu holda

$$\rho(x', x'') < \delta \quad (x', x'' \in M_k)$$

bo'ladi va demak,

$$|f(x'') - f(x')| < \varepsilon$$

tengsizlik bajariladi. Bundan

$$\sup\{|f(x'') - f(x')|\} \leq \varepsilon$$

ya'ni  $\omega(f, M_k) \leq \varepsilon$  bo'lishi kelib chiqadi. ▶

### Mashqlar

**12.13.**  $R^2$  va  $R^1$  to'plamlarda ikki nuqta orasidagi masofa yozilsin va masofaning 3 ta xossasi isbotlansin.

**12.14.**  $R^2$  va  $R^3$  fazolarda ochiq shar va sharlarning geometrik tasvirlari keltirilsin.

**12.15.**  $R^m$  fazodagi  $\{x^{(n)}\}$  ketma-ketlik yaqinlashuchi bo'lsa, uning chegaralanganligi isbotlansin.

**12.16.** Ikki va uch o'zgaruvchili funksiyalarning ta'riflari keltirilsin.

**12.17.** Ushbu

$$f(x_1, x_2) = \arcsin(x_1 + x_2)$$

funksiyaning aniqlanish to'plami topilsin.

**12.18.** Ushbu

$$f(x_1, x_2) = \begin{cases} x_1 + x_2 \sin \frac{1}{x_1}, & \text{agar } x_1 \neq 0 \text{ bo'lsa,} \\ 0, & \text{agar } x_1 = 0 \text{ bo'lsa} \end{cases}$$

funksiya uchun

$$\lim_{\substack{x_1 \rightarrow 0 \\ x_2 \rightarrow 0}} f(x_1, x_2) = 0$$

ho'lishi isbotlansin.

12.19. Ushbu

$$f(x_1, x_2) = \begin{cases} (x_1 + x_2) \sin \frac{1}{x_1} \sin \frac{1}{x_2}, & \text{agar } (x_1, x_2) \neq (0, 0) \text{ bo'lsa,} \\ 0 & \text{, agar } (x_1, x_2) = (0, 0) \text{ bo'lsa} \end{cases}$$

funksiyaning  $(0, 0)$  nuqtada takroriy limitlarining mavjud emasligi isbotlansin.

12.20. Ushbu

$$f(x_1, x_2) = \begin{cases} \frac{1}{\sin^2 \pi x_1 + \sin^2 \pi x_2}, & \text{agar } \sin^2 \pi x_1 + \sin^2 \pi x_2 \neq 0 \text{ bo'lsa,} \\ 0 & \text{, agar } \sin^2 \pi x_1 + \sin^2 \pi x_2 = 0 \text{ bo'lsa} \end{cases}$$

funksiya uzluksizlikka tekshirilsin.

### Ko'p o'zgaruvchili funksiyaning hosila va differensiallari

Ushbu bobda biz ko'p o'zgaruvchili funksiyalar differensial hisobi bilan shug'ullanamiz. Kiritiladigan va o'rganiladigan hosilalar va differensiallar tushunchalari bir o'zgaruvchining funksiyalari uchun kiritilgan mos tushunchalarning tegishli umumlashtirilishidan iborat bo'ladi. Ayni paytda, biz ko'ramizki, ko'p o'zgaruvchili funksiyalar uchun xos bo'lgan bir qancha yangi tushunchalar ham (yo'nalish bo'yicha hosila, to'la differensial va xokazo) o'rganiladi.

#### 1-§. Ko'p o'zgaruvchili funksiyaning hosilalari

**1<sup>o</sup>. Funksiya xususiy hosilasining ta'riflari.**  $f(x) = f(x_1, x_2, \dots, x_m)$  funksiya ochiq  $M (M \subset R^m)$  to'plamda berilgan bo'lsin. Bu to'plamda  $x^0 = (x_1^0, x_2^0, \dots, x_m^0)$  nuqta olib, uning birinchi koordinatasi  $x_1^0$  ga shunday  $\Delta x_1$  ( $\Delta x_1 \geq 0$ ) orttirma beraylikki,  $(x_1^0 + \Delta x_1, x_2^0, \dots, x_m^0) \in M$  bo'lsin. Natijada  $f(x_1, x_2, \dots, x_m)$  funksiya ham  $(x_1^0, x_2^0, \dots, x_m^0)$  nuqtada  $x_1$  o'zgaruvchisi bo'yicha

$$\Delta_{x_1} f = f(x_1^0 + \Delta x_1, x_2^0, \dots, x_m^0) - f(x_1^0, x_2^0, \dots, x_m^0)$$

xususiy orttirmaga ega bo'ladi.

**1-ta'rif.** Agar  $\Delta x_1 \rightarrow 0$  da ushbu limit

$$\lim_{\Delta x_1 \rightarrow 0} \frac{\Delta_{x_1} f}{\Delta x_1} = \lim_{\Delta x_1 \rightarrow 0} \frac{f(x_1^0 + \Delta x_1, x_2^0, \dots, x_m^0) - f(x_1^0, x_2^0, \dots, x_m^0)}{\Delta x_1}$$

mavjud va chekli bo'lsa, bu limit  $f(x_1, x_2, \dots, x_m)$  funksiyaning  $(x_1^0, x_2^0, \dots, x_m^0)$  nuqtada  $x_1$  o'zgaruvchisi bo'yicha xususiy hosilasi deb ataladi va

$$\frac{\partial f(x_1^0, x_2^0, \dots, x_m^0)}{\partial x_1}, \quad \frac{\partial f}{\partial x_1}, \quad f'_{x_1}(x_1^0, x_2^0, \dots, x_m^0), \quad f'_{x_1}$$

belgilarning biri bilan belgilanadi. Demak,

$$f'_{x_1}(x^0) = \frac{\partial f(x^0)}{\partial x_1} = \lim_{\Delta x_1 \rightarrow 0} \frac{\Delta_{x_1} f}{\Delta x_1}.$$

$f(x_1, x_2, \dots, x_m)$  funksiyaning  $(x_1^0, x_2^0, \dots, x_m^0)$  nuqtada  $x_1$  o'zgaruvchisi bo'yicha xususiy hosilasini quyidagi

$$f'_{x_1}(x^0) = \lim_{x_1 \rightarrow x_1^0} \frac{f(x_1, x_2^0, \dots, x_m^0) - f(x_1^0, x_2^0, \dots, x_m^0)}{x_1 - x_1^0}$$

ham ta'riflashi mumkin.

Xuddi shunga o'xshash  $f(x_1, x_2, \dots, x_m)$  funksiyaning boshqa o'zgaruvchilari buyicha xususiy hosilalari ta'riflanadi:



$$\frac{\partial f}{\partial x_2} = \lim_{\Delta x_2 \rightarrow 0} \frac{\Delta x_2 f}{\Delta x_2} = \lim_{\Delta x_2 \rightarrow 0} \frac{f(x_1^0, x_2^0 + \Delta x_2, x_3^0, \dots, x_m^0) - f(x_1^0, x_2^0, \dots, x_m^0)}{\Delta x_2}$$

$$\frac{\partial f}{\partial x_m} = \lim_{\Delta x_m \rightarrow 0} \frac{\Delta x_m f}{\Delta x_m} = \lim_{\Delta x_m \rightarrow 0} \frac{f(x_1^0, x_2^0, \dots, x_{m-1}^0, x_m^0 + \Delta x_m) - f(x_1^0, x_2^0, \dots, x_m^0)}{\Delta x_m}$$

Demak, ko'p o'zgaruvchili  $f(x_1, x_2, \dots, x_m)$  funksiyaning biror  $(x_1^0, x_2^0, \dots, x_m^0)$  nuqtada  $x_k$  ( $k = 1, 2, \dots, m$ ) o'zgaruvchisi bo'yicha xususiy hosilasini ta'riflashda bu funksiyaning  $x_k$  ( $k = 1, 2, \dots, m$ ) o'zgaruvchidan boshqa barcha o'zgaruvchilari o'zgarmas deb hisoblanar ekan. Shunday qilib,  $f(x_1, x_2, \dots, x_m)$  funksiyaning xususiy hosilalari  $f'x_1, f'x_2, \dots, f'x_m$  1-qism, 6-bob, 1-§ da o'rganilgan hosila – bir o'zgaruvchili funksiya hosilasi kabi ekanligini ko'ramiz. Demak, ko'p o'zgaruvchili funksiyalarning xususiy hosilalarini hisoblashda bir o'zgaruvchili funksiyaning hosilasini hisoblashdagi ma'lum bo'lgan qoida va jadvallardan to'liq foydalanish mumkin.

**13.1-misol.** Ushbu

$$f(x_1, x_2) = \frac{1}{\sqrt{x_2}} e^{-\frac{x_1 + x_2}{2}}$$

funksiyaning  $(x_1, x_2) \in R^2$  ( $x_2 > 0$ ) nuqtadagi xususiy hosilalari topilsin.

$$\leftarrow \frac{\partial f}{\partial x_1} = \frac{\partial}{\partial x_1} \left( \frac{1}{\sqrt{x_2}} e^{-\frac{x_1 + x_2}{2}} \right) = -\frac{1}{2\sqrt{x_2}} e^{-\frac{x_1 + x_2}{2}}$$

$$\begin{aligned} \frac{\partial f}{\partial x_2} &= \frac{\partial}{\partial x_2} \left( \frac{1}{\sqrt{x_2}} e^{-\frac{x_1 + x_2}{2}} \right) = -\frac{1}{2\sqrt{x_2^3}} e^{-\frac{x_1 + x_2}{2}} - \frac{1}{2\sqrt{x_2}} e^{-\frac{x_1 + x_2}{2}} = \\ &= -\frac{1}{2\sqrt{x_2}} e^{-\frac{x_1 + x_2}{2}} \left( 1 + \frac{1}{x_2} \right). \rightarrow \end{aligned}$$

**13.2-misol.** Ushbu

$$f(x_1, x_2) = \begin{cases} \frac{2x_1 x_2}{x_1^2 + x_2^2}, & \text{agar } (x_1, x_2) \neq (0, 0) \text{ bo'lsa,} \\ 0, & \text{agar } (x_1, x_2) = (0, 0) \text{ bo'lsa} \end{cases}$$

funksiyaning xususiy hosilalari topilsin.

◀ Aytaylik,  $(x_1, x_2) \neq (0, 0)$  bo'lsin. U holda

$$\begin{aligned} \frac{\partial f}{\partial x_1} &= \frac{\partial}{\partial x_1} \left( \frac{2x_1 x_2}{x_1^2 + x_2^2} \right) = \frac{2x_2(x_1^2 + x_2^2) - 2x_1 x_2 \cdot 2x_1}{(x_1^2 + x_2^2)^2} = \frac{2x_2(x_2^2 - x_1^2)}{(x_1^2 + x_2^2)^2} \\ \frac{\partial f}{\partial x_2} &= \frac{\partial}{\partial x_2} \left( \frac{2x_1 x_2}{x_1^2 + x_2^2} \right) = \frac{2x_1(x_1^2 + x_2^2) - 2x_1 x_2 \cdot 2x_2}{(x_1^2 + x_2^2)^2} = \frac{2x_1(x_1^2 - x_2^2)}{(x_1^2 + x_2^2)^2} \end{aligned}$$

bo'ladi.

Endi  $(x_1, x_2) = (0, 0)$  bo'lsin. U holda ta'rifga binoan

$$\frac{\partial f(0, 0)}{\partial x_1} = \lim_{\Delta x_1 \rightarrow 0} \frac{f(\Delta x_1, 0) - f(0, 0)}{\Delta x_1} = 0,$$

$$\frac{\partial f(0, 0)}{\partial x_2} = \lim_{\Delta x_2 \rightarrow 0} \frac{f(0, \Delta x_2) - f(0, 0)}{\Delta x_2} = 0$$

bo'ladi.

Demak, berilgan  $f(x_1, x_2)$  funksiya  $\forall (x_1, x_2) \in R^2$  da xususiy hosilalarga ega. ►

2'. *Xususiy hosilaning geometrik ma'nosi.* Soddalik uchun ikki o'zgaruvchili funksiya xususiy hosilalarining geometrik ma'nosini keltiramiz.

$f(x_1, x_2)$  funksiya ochiq  $M (M \subset R^2)$  to'plamda berilgan bo'lib,  $(x_1^0, x_2^0) \in M$  bo'lsin. Bu funksiya  $(x_1^0, x_2^0)$  nuqtada  $f'x_1(x_1^0, x_2^0)$ ,  $f'x_2(x_1^0, x_2^0)$  xususiy hosilalarga ega deylik. Ta'rifga ko'ra  $f'x_1(x_1^0, x_2^0)$  va  $f'x_2(x_1^0, x_2^0)$  xususiy hosilalar mos ravishda ushbu  $y_1 = f(x_1, x_2^0)$  va  $y_2 = f(x_1^0, x_2)$  bir o'zgaruvchili funksiyalarning  $x_1^0$  va  $x_2^0$  dagi hosilalaridan iborat.

Faraz qilaylik,  $y = f(x_1, x_2)$  funksiyaning grafigi 48-chizmada ko'rsatilgan sirtni tasvirlasin.

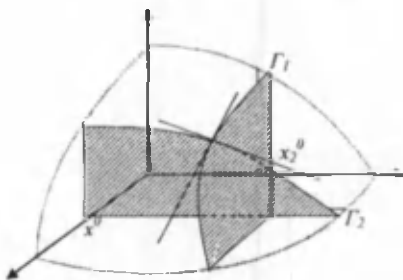

48-chizma

Unda  $y_1 = f(x_1, x_2^0)$  va  $y_2 = f(x_1^0, x_2)$  funksiyalarning grafiglari mos ravishda  $y = f(x_1, x_2)$  sirt bilan  $x_2 = x_2^0$  tekislikning hamda shu sirt bilan  $x_1 = x_1^0$  tekislikning kesishidan hosil bo'lgan  $\Gamma_1$  va  $\Gamma_2$  chiziqlardan iborat.

Ma'lumki, bir o'zgaruvchili  $u = \varphi(x)$  funksiyaning biror  $x_0 (x_0 \in R)$  nuqtadagi hosilasining geometrik ma'nosi (1-qism, 6-bob, 1-§) bu funksiya tasvirlangan egri chiziqqa  $(x_0, \varphi(x_0))$  nuqtada o'tkazilgan urinmaning burchak koeffitsientidan iborat edi.  $f'x_1(x_1^0, x_2^0)$  va  $f'x_2(x_1^0, x_2^0)$  xususiy hosilalar mos ravishda  $\Gamma_1$  va  $\Gamma_2$  egri chiziq'larga  $(x_1^0, x_2^0)$  nuqtada o'tkazilgan urinmalarning  $ox_1$  va  $ox_2$  o'qlari bilan tashkil etgan burchakning tangensini bildiradi. Demak,  $f'x_1(x_1^0, x_2^0)$  va  $f'x_2(x_1^0, x_2^0)$  xususiy hosilalar  $y = f(x_1, x_2)$  sirtning mos ravishda  $ox_1$  va  $ox_2$  o'qlar yo'nalishi bo'yicha o'zgarish darajasini ko'rsatadi.

**2-§. Ko'p o'zgaruvchili funksiyalarning differensiallanuvchiligi**

**1<sup>o</sup>. Funksiyaning differensiallanuvchiligi tushunchasi. Differensiallanuvchilikning zaruriy sharti.**  $f(x) = f(x_1, x_2, \dots, x_m)$  funksiya ochiq  $M (M \subset R^n)$  to'plamda berilgan bo'lsin. Bu to'plamda  $x^0 = (x_1^0, x_2^0, \dots, x_m^0)$  nuqta bilan birga  $(x_1^0 + \Delta x_1, x_2^0 + \Delta x_2, \dots, x_m^0 + \Delta x_m)$  nuqtani olib, berilgan funksiyaning to'la orttirmasi

$$\Delta f(x^0) = f(x_1^0 + \Delta x_1, x_2^0 + \Delta x_2, \dots, x_m^0 + \Delta x_m) - f(x_1^0, x_2^0, \dots, x_m^0)$$

ni qaraymiz.

Ravshanki, funksiyaning  $\Delta f(x_0)$  orttirmasi argumentlar orttirmalari  $\Delta x_1, \Delta x_2, \dots, \Delta x_m$  larga bog'liq.

**2-ta'rif.** Agar  $f(x)$  funksiyaning  $x^0$  nuqtadagi  $\Delta f(x_0)$  orttirmasini

$$\Delta f(x^0) = A_1 \Delta x_1 + A_2 \Delta x_2 + \dots + A_m \Delta x_m + \alpha_1 \Delta x_1 + \alpha_2 \Delta x_2 + \dots + \alpha_m \Delta x_m \quad (13.1)$$

ko'rinishda ifodalash mumkin bo'lsa,  $f(x)$  funksiya  $x^0$  nuqtada differensiallanuvchi deb ataladi, bunda  $A_1, A_2, \dots, A_m$  lar  $\Delta x_1, \Delta x_2, \dots, \Delta x_m$  larga bog'liq bo'lmagan o'zgarmaslar,  $\alpha_1, \alpha_2, \dots, \alpha_m$  lari esa  $\Delta x_1, \Delta x_2, \dots, \Delta x_m$  larga bog'liq va  $\Delta x_1 \rightarrow 0, \Delta x_2 \rightarrow 0, \dots, \Delta x_m \rightarrow 0$  da  $\alpha_1 \rightarrow 0, \alpha_2 \rightarrow 0, \dots, \alpha_m \rightarrow 0$  ( $\Delta x_1 = \Delta x_2 = \dots, \Delta x_m = 0$  bo'lganda  $\alpha_1 = \alpha_2 = \dots = \alpha_m = 0$  deb olinadi.)

Agar  $f(x)$  funksiya  $M$  to'plamning har bir nuqtasida differensiallanuvchi bo'lsa,  $f(x)$  funksiya  $M$  to'plamda differensiallanuvchi deb ataladi.

**13.3-misol.** Ushbu  $f(x_1, x_2) = x_1^2 + x_2^2$  funksiyaning  $\forall (x_1^0, x_2^0) \in R^2$  nuqtada differensiallanuvchi bo'lishi ko'rsatilsin.

◀ Haqiqatdan ham,  $(x_1^0, x_2^0)$  nuqtada funksiyaning orttirmasi

$$\begin{aligned} \Delta f &= f(x_1^0 + \Delta x_1, x_2^0 + \Delta x_2) - f(x_1^0, x_2^0) = (x_1^0 + \Delta x_1)^2 + (x_2^0 + \Delta x_2)^2 - \\ &\quad - (x_1^0)^2 - (x_2^0)^2 = 2x_1^0 \Delta x_1 + 2x_2^0 \Delta x_2 + (\Delta x_1)^2 + (\Delta x_2)^2 \end{aligned}$$

bo'lib, unda  $A_1 = 2x_1^0, A_2 = 2x_2^0, \alpha_1 = \Delta x_1, \alpha_2 = \Delta x_2$  deyilsa, natijada

$$\Delta f = A_1 \Delta x_1 + A_2 \Delta x_2 + \alpha_1 \Delta x_1 + \alpha_2 \Delta x_2$$

bo'ladi. Bu esa berilgan funksiyaning  $\forall (x_1, x_2) \in R^2$  nuqtada differensiallanuvchi ekanligini bildiradi. ▶

$f(x)$  funksiyaning  $x^0$  nuqtada differensiallanuvchilik sharti (13.1) ni quyidagi

$$\Delta f(x^0) = A_1 \Delta x_1 + A_2 \Delta x_2 + \dots + A_m \Delta x_m + o(\rho) \quad (13.2)$$

ko'rinishda ham yozish mumkin, bunda

$$\rho = \sqrt{(\Delta x_1)^2 + (\Delta x_2)^2 + \dots + (\Delta x_m)^2}.$$

Endi differensiallanuvchi funksiyalar haqida ikkita teorema keltiramiz.

**1-teorema.** Agar  $f(x)$  funksiya  $x^0$  nuqtada differensiallanuvchi bo'lsa, u holda bu funksiya shu nuqtada uzluksiz bo'ladi.

◀  $f(x)$  funksiya  $x^0$  nuqtada differensiallanuvchi bo'lsin. U holda ta'rifga ko'ra funksiya orttirmasi uchun

$$\Delta f(x^0) = A_1 \Delta x_1 + A_2 \Delta x_2 + \dots + A_m \Delta x_m + \alpha_1 \Delta x_1 + \alpha_2 \Delta x_2 + \dots + \alpha_m \Delta x_m$$

bo'ladi, bunda  $A_1, A_2, \dots, A_m$  o'zgarmas,  $\Delta x_1 \rightarrow 0, \Delta x_2 \rightarrow 0, \dots, \Delta x_m \rightarrow 0$  da  $\alpha_1 \rightarrow 0, \alpha_2 \rightarrow 0, \dots, \alpha_m \rightarrow 0$ .

Yuqoridagi tenglikdan

$$\lim_{\substack{\Delta x_1 \rightarrow 0 \\ \Delta x_2 \rightarrow 0 \\ \dots \\ \Delta x_m \rightarrow 0}} \Delta f(x^0) = 0$$

bo'lishi kelib chiqadi. Bu esa  $f(x)$  funksiya  $x^0$  nuqtada uzluksizligini bildiradi. ▶

**2-teorema.** Agar  $f(x)$  funksiya  $x^0$  nuqtada differensiallanuvchi bo'lsa, u holda bu funksiyaning shu nuqtada barcha xususiy hosilalari  $f'_{x_1}(x^0), f'_{x_2}(x^0), \dots, f'_{x_m}(x^0)$  mavjud va ular mos ravishda (13.1) munosabatdagi  $A_1, A_2, \dots, A_m$  larga teng bo'ladi:

$$f'_{x_1}(x^0) = A_1, \quad f'_{x_2}(x^0) = A_2, \quad \dots, \quad f'_{x_m}(x^0) = A_m.$$

◀  $f(x)$  funksiya  $x^0$  nuqtada differensiallanuvchi bo'lsin.

U holda ta'rifga ko'ra

$$\Delta f(x^0) = A_1 \Delta x_1 + A_2 \Delta x_2 + \dots + A_m \Delta x_m + \alpha_1 \Delta x_1 + \alpha_2 \Delta x_2 + \dots + \alpha_m \Delta x_m$$

bo'ladi. Bu tenglikda

$$\Delta x_1 \neq 0, \quad \Delta x_2 = \Delta x_3 = \dots = \Delta x_m = 0$$

deb olsak, unda (13.1) ushbu

$$\Delta x_1 f(x^0) = A_1 \Delta x_1 + \alpha_1 \Delta x_1$$

ko'rinishni oladi. Bu tenglikdan quyidagini topamiz:

$$\lim_{\Delta x_1 \rightarrow 0} \frac{\Delta x_1 f(x^0)}{\Delta x_1} = \lim_{\Delta x_1 \rightarrow 0} (A_1 + \alpha_1) = A_1.$$

Demak,

$$f'_{x_1}(x^0) = A_1.$$

Xuddi shunga o'xshash  $f(x)$  funksiya  $x^0$  nuqtada  $f'_{x_2}(x^0), f'_{x_3}(x^0), \dots, f'_{x_m}(x^0)$  xususiy hosilalarining mavjudligi hamda

$$f'_{x_2}(x^0) = A_2, \quad f'_{x_3}(x^0) = A_3, \quad \dots, \quad f'_{x_m}(x^0) = A_m.$$

ekanligi ko'rsatiladi. ▶

**1-natija.** Agar  $f(x)$  funksiya  $x^0$  nuqtada differensiallanuvchi bo'lsa, u holda

$$\Delta f(x^0) = f'_{x_1}(x^0) \Delta x_1 + f'_{x_2}(x^0) \Delta x_2 + \dots + f'_{x_m}(x^0) \Delta x_m + o(\rho)$$

bo'ladi.

**1-estatma.**  $f(x)$  funksiyaning biror  $x^0$  nuqtada barcha xususiy hosilalari  $f'_1(x^0), f'_2(x^0), \dots, f'_n(x^0)$  ning mavjud bo'lishidan funksiyaning shu nuqtada differensiallanuvchi bo'lishi har doim kelib chiqavermaydi.

**13.4-misol.** Ushbu

$$f(x_1, x_2) = \begin{cases} \frac{x_1 x_2}{\sqrt{x_1^2 + x_2^2}}, & \text{agar } (x_1, x_2) \neq (0, 0) \\ 0, & \text{agar } (x_1, x_2) = (0, 0) \end{cases}$$

funksiyaning  $(0, 0)$  nuqtada differensiallanuvchi emasligi ko'rsatilsin.

◀ Bu funksiya  $(0, 0)$  nuqtada xususiy hosilalarga ega:

$$f'_{x_1}(0, 0) = \lim_{\Delta x_1 \rightarrow 0} \frac{f(\Delta x_1, 0) - f(0, 0)}{\Delta x_1} = 0,$$

$$f'_{x_2}(0, 0) = \lim_{\Delta x_2 \rightarrow 0} \frac{f(0, \Delta x_2) - f(0, 0)}{\Delta x_2} = 0.$$

Berilgan funksiyaning  $(0, 0)$  nuqtada orttirmasi

$$\Delta f(0, 0) = f(\Delta x_1, \Delta x_2) - f(0, 0) = \frac{\Delta x_1 \Delta x_2}{\sqrt{\Delta x_1^2 + \Delta x_2^2}}$$

bo'lib, uni (13.1) yoki (13.2) ko'rinishida ifodalab bo'lmaydi. Buni isbotlash maqsadida, teskarisini, ya'ni  $f(x_1, x_2)$  funksiya  $(0, 0)$  nuqtada differensiallanuvchi bo'lsin deb faraz qilaylik. Unda

$$\Delta f(0, 0) = f'_{x_1}(0, 0)\Delta x_1 + f'_{x_2}(0, 0)\Delta x_2 + \alpha_1 \Delta x_1 + \alpha_2 \Delta x_2 = \alpha_1 \Delta x_1 + \alpha_2 \Delta x_2,$$

bo'lib, bu munosabatda  $\Delta x_1 \rightarrow 0, \Delta x_2 \rightarrow 0$  da  $\alpha_1 \rightarrow 0, \alpha_2 \rightarrow 0$  bo'lishi lozim. Demak,

$$\frac{\Delta x_1 \cdot \Delta x_2}{\sqrt{\Delta x_1^2 + \Delta x_2^2}} = \alpha_1 \Delta x_1 + \alpha_2 \Delta x_2. \quad (13.3)$$

Ma'lumki,  $\Delta x_1$  va  $\Delta x_2$  lar ixtiyoriy orttirmalar. Jumladan,  $\Delta x_1 = \Delta x_2$  bo'lganda (13.3) tenglik ushbu

$$\frac{\Delta x_1}{\sqrt{2}} = \Delta x_1(\alpha_1 + \alpha_2)$$

ko'rinishga kelib, undan esa

$$\alpha_1 + \alpha_2 = \frac{\sqrt{2}}{2}$$

bo'lishi kelib chiqadi. Natijada  $\Delta x_1 \rightarrow 0, \Delta x_2 \rightarrow 0$  da  $\alpha_1$  va  $\alpha_2$  miqdorlarning nolga intilmasligini topamiz. Bu esa  $f(x_1, x_2)$  funksiyaning  $(0, 0)$  nuqtada differensiallanuvchi bo'lsin deb qilingan farazga zid. ▶

Shunday qilib, funksiyaning biror nuqtada barcha xususiy hosilalarga ega bo'lishi, funksiyaning shu nuqtada differensiallanuvchi bo'lishining zaruriy shartidan iborat ekan.

**2<sup>o</sup>. Funksiyaning differensiallanuvchiligining yetarli sharti.** Endi ko'p o'zgaruvchili funksiya differensiallanuvchi bo'lishining yetarli shartini keltiramiz.

$f(x) = f(x_1, x_2, \dots, x_m)$  funksiya ochiq  $M (M \subset R^m)$  to'plamda berilgan bo'lib,  $x^0 = (x_1^0, x_2^0, \dots, x_m^0) \in M$  bo'lsin.

**3-teorema.** Agar  $f(x)$  funksiya  $x^0$  nuqtaning biror atrofida barcha o'zgaruvchilari bo'yicha xususiy hosilalarga ega bo'lib, bu xususiy hosilalar shu  $x^0$  nuqtada uzluksiz bo'lsa,  $f(x)$  funksiya  $x^0$  nuqtada differensiallanuvchi bo'ladi.

◀  $x^0 \in M$  nuqtani olib, koordinatalariga mos ravishda shunday  $\Delta x_1, \Delta x_2, \dots, \Delta x_m$  orttirmalar beraylikki,  $(x_1^0 + \Delta x_1, x_2^0 + \Delta x_2, \dots, x_m^0 + \Delta x_m)$  nuqta  $x^0$  nuqtaning aytilgan atrofiga tegishli bo'lsin. So'ng funksiya to'la orttirmasi

$$\Delta f(x^0) = f(x_1^0 + \Delta x_1, x_2^0 + \Delta x_2, \dots, x_m^0 + \Delta x_m) - f(x_1^0, x_2^0, \dots, x_m^0)$$

ni quyidagicha yozib olamiz:

$$\begin{aligned} \Delta f(x^0) = & \left[ f(x_1^0 + \Delta x_1, x_2^0 + \Delta x_2, \dots, x_m^0 + \Delta x_m) - f(x_1^0, x_2^0 + \Delta x_2, \dots, x_m^0 + \Delta x_m) \right] + \\ & + \left[ f(x_1^0, x_2^0 + \Delta x_2, x_3^0 + \Delta x_3, \dots, x_m^0 + \Delta x_m) - f(x_1^0, x_2^0, x_3^0 + \Delta x_3, \dots, x_m^0 + \Delta x_m) \right] + \\ & + \dots + \left[ f(x_1^0, x_2^0, \dots, x_{m-1}^0, x_m^0 + \Delta x_m) - f(x_1^0, x_2^0, \dots, x_m^0) \right] \end{aligned}$$

Bu tenglikning o'ng tomonidagi har bir ayirma tegishli hitta argumentning funksiyasi orttirmasi sifatida qaralishi mumkin. Uning uchun Lagranj teoremasini tatbiq qila olamiz, chunki teoremamizda keltirilgan shartlar Lagranj teoremasi shartlarining bajarilishini ta'minlaydi:

$$\begin{aligned} \Delta f(x^0) = & f'_{x_1}(x_1^0 + \theta_1 \Delta x_1, x_2^0 + \Delta x_2, \dots, x_m^0 + \Delta x_m) \cdot \Delta x_1 + \\ & + f'_{x_2}(x_1^0, x_2^0 + \theta_2 \Delta x_2, x_3^0 + \Delta x_3, \dots, x_m^0 + \Delta x_m) \cdot \Delta x_2 + \\ & + \dots + \\ & + f'_{x_m}(x_1^0, x_2^0, \dots, x_{m-1}^0, x_m^0 + \theta_m \Delta x_m) \cdot \Delta x_m, \end{aligned} \quad (13.4)$$

bunda

$$0 < \theta_i < 1 \quad (i = 1, 2, \dots, m).$$

Odatda (13.4) funksiya orttirmasining formulasi deb ataladi. Shartga ko'ra  $x^0$  nuqtada  $f'_{x_1}, f'_{x_2}, \dots, f'_{x_m}$  xususiy hosilalar uzluksiz. Shunga ko'ra

$$\begin{aligned} f'_{x_1}(x_1^0 + \theta_1 \Delta x_1, x_2^0 + \Delta x_2, \dots, x_m^0 + \Delta x_m) &= f'_{x_1}(x^0) + \alpha_1, \\ f'_{x_2}(x_1^0, x_2^0 + \theta_2 \Delta x_2, x_3^0 + \Delta x_3, \dots, x_m^0 + \Delta x_m) &= f'_{x_2}(x^0) + \alpha_2, \end{aligned} \quad (13.5)$$

$$\dots, \\ f'_{x_m}(x_1^0, x_2^0, \dots, x_{m-1}^0, x_m^0 + \theta_m \Delta x_m) = f'_{x_m}(x^0) + \alpha_m$$

bo'lib, unda  $\Delta x_1 \rightarrow 0, \Delta x_2 \rightarrow 0, \dots, \Delta x_m \rightarrow 0$  da  $\alpha_1 \rightarrow 0, \alpha_2 \rightarrow 0, \dots, \alpha_m \rightarrow 0$  bo'ladi.

(13.4) va (13.5) munosabatlardan

$$\begin{aligned} \Delta f(x^0) = & f'_{x_1}(x^0) \Delta x_1 + f'_{x_2}(x^0) \Delta x_2 + \dots + f'_{x_m}(x^0) \Delta x_m + \\ & + \alpha_1 \Delta x_1 + \alpha_2 \Delta x_2 + \dots + \alpha_m \Delta x_m \end{aligned}$$

bo'lishi kelib chiqadi. Bu esa  $f(x)$  funksiyaning  $x^0$  nuqtada differensiallanuvchi ekanligini bildiradi. ►

Bir va ko'p o'zgaruvchili funksiyalarda funksiyaning differensiallanuvchiligi tushunchasi kiritildi. (qaralsin, 1-qism, 6-bob, 4-§ hamda ushbu bobning 2-§.). Ularni solishtirib quyidagi xulosalarga kelimiz.

1) Bir o'zgaruvchili funksiyalarda ham ko'p o'zgaruvchili funksiyalarda ham funksiyaning biror nuqtada differensiallanuvchi bo'lishidan uning shu nuqtada uzluksiz bo'lishi kelib chiqadi. Demak, bir va ko'p o'zgaruvchili funksiyalarda funksiyaning differensiallanuvchi bo'lishi bilan uning uzluksiz bo'lishi orasidagi munosabat bir xil.

2) Ma'lumki, bir o'zgaruvchili funksiyalarda funksiyaning biror nuqtada differensiallanuvchi bo'lishidan uning shu nuqtada chekli hosilaga ega bo'lishi kelib chiqadi va aksincha, funksiyaning biror nuqtada chekli hosilaga ega bo'lishidan uning shu nuqtada differensiallanuvchi bo'lishi kelib chiqadi.

Ko'p o'zgaruvchili funksiyalarda funksiyaning biror nuqtada differensiallanuvchi bo'lishidan uning shu nuqtada barcha chekli xususiy hosilalarga ega bo'lishi kelib chiqadi. Biroq funksiyaning biror nuqtada barcha chekli xususiy hosilalarga ega bo'lishidan uning shu nuqtada differensiallanuvchi bo'lishi har doim kelib chiqavermaydi.

Demak, bir va ko'p o'zgaruvchili funksiyalarda funksiyaning differensiallanuvchi bo'lishi bilan uning hosilaga (xususiy hosilaga) ega bo'lishi orasidagi munosabat bir xil emas ekan.

### 3-§. Yo'nalish bo'yicha hosila

Ma'lumki, bir o'zgaruvchili  $y = f(x)$  funksiyaning ( $x \in R, y \in R$ )  $\frac{df}{dx}$  hosilasi bu funksiyaning o'zgarish tezligini bildirar edi. Ko'p o'zgaruvchili  $y = f(x_1, x_2, \dots, x_m)$  funksiyaning xususiy hosilalari ham bir o'zgaruvchili funksiyaning hosilasi kabi ekanligini e'tiborga olib, bu  $\frac{\partial f}{\partial x_1}, \frac{\partial f}{\partial x_2}, \dots, \frac{\partial f}{\partial x_m}$  xususiy hosilalar ham  $y = f(x_1, x_2, \dots, x_m)$  funksiyaning mos ravishda  $\alpha_1, \alpha_2, \dots, \alpha_m$  o'qlar bo'yicha o'zgarish tezligini ifodalaydi deb aytish mumkin.

Endi funksiyaning ixtiyoriy yo'nalish bo'yicha o'zgarish tezligini ifodalovchi tushuncha bilan tanishaylik. Soddalik uchun ikki o'zgaruvchili funksiyani qaraymiz.

$y = f(x_1, x_2) = f(A)$  funksiya ochiq  $M$  to'plamda ( $M \subset R^2$ ) berilgan bo'lsin. Bo' to'plamda ixtiyoriy  $A_0 = (x_1^0, x_2^0)$  nuqtani olib, u orqali biror to'g'ri chiziq o'tkazaylik va undagi ikki yo'nalishdan birini musbat yo'nalish, ikkinchisini manfiy yo'nalish deb qabul qilaylik. Bu yo'nalgan to'g'ri chiziqni  $l$  deylik.

$\alpha$  va  $\beta$  deb  $l$  yo'nalgan to'g'ri chiziq musbat yo'nalishi bilan mos ravishda  $\alpha_1$  va  $\alpha_2$  koordinata o'qlarining musbat yo'nalishi orasidagi burchaklarni olaylik (49-chizma).

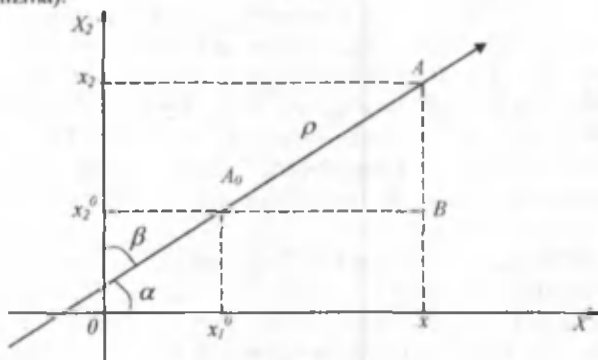

49-chizma

$l$  to'g'ri chiziqda  $A_0$  nuqtadan farqli va  $M$  to'plamga tegishli bo'lgan  $A$  nuqtani ( $A = (x_1, x_2)$ ) olaylikki,  $A_0A$  kesma  $M$  to'plamga tegishli bo'lsin. Agarda  $A$  nuqta  $A_0$  ga nisbatan  $l$  to'g'ri chiziqning musbat yo'nalishi tomonidan bo'lsa (shakldagidek), u holda  $A_0A$  kesma uzunligi  $\rho(A_0, A)$  ni musbat ishora bilan olishga kelishaylik.

$\triangle A_0AB$  dan

$$\frac{x_1 - x_1^0}{\rho} = \cos \alpha, \quad \frac{x_2 - x_2^0}{\rho} = \cos \beta \quad (13.6)$$

bo'lishi kelib chiqadi. Odatda  $\cos \alpha$  va  $\cos \beta$  lar  $l$  to'g'ri chiziqning yo'naltiruvchi kosinuslari deyiladi.

**3-ta'rif.**  $A$  nuqta  $l$  yo'nalgan to'g'ri chiziq bo'ylab  $A_0$  nuqtaga intilganda ( $A \rightarrow A_0$ ) ushbu nisbat

$$\frac{f(A) - f(A_0)}{\rho(A_0, A)} = \frac{f(x_1, x_2) - f(x_1^0, x_2^0)}{\rho((x_1^0, x_2^0), (x_1, x_2))}$$

ning limiti mavjud bo'lsa, bu limit  $f(x_1, x_2) = f(A)$  funksiyaning  $A_0 = (x_1^0, x_2^0)$  nuqtadagi  $l$  yo'nalish bo'yicha hosilasi deb ataladi va

$$\frac{df(A_0)}{dl} \text{ yoki } \frac{df(x_1^0, x_2^0)}{dl}$$

kabi belgilanadi. Demak,

$$\frac{df}{dl} = \lim_{A \rightarrow A_0} \frac{f(A) - f(A_0)}{\rho(A_0, A)}$$

Endi  $f(x_1, x_2)$  funksiyaning  $l$  yo'nalish bo'yicha hosilasining mavjudligi hamda uni topish masalasi bilan shug'ullanamiz.



**4-teorema.**  $f(x_1, x_2)$  funksiya ochiq  $M$  to'plamda ( $M \subset R^2$ ) berilgan bo'lib,  $A_0 = (x_1^0, x_2^0)$  nuqtada ( $(x_1^0, x_2^0) \in M$ ) differensiallanuvchi bo'lsa, funksiya shu nuqtada har qanday yo'nalish bo'yicha hosilaga ega va

$$\frac{df(x_1^0, x_2^0)}{dl} = \frac{\partial f(x_1^0, x_2^0)}{\partial x_1} \cos \alpha + \frac{\partial f(x_1^0, x_2^0)}{\partial x_2} \cos \beta \quad (13.7)$$

bo'ladi.

◀ Shartga ko'ra  $f(x_1, x_2)$  funksiya  $A_0 = (x_1^0, x_2^0)$  nuqtada differensiallanuvchi. Demak, funksiya orttirmasi

$$f(A) - f(A_0) = f(x_1, x_2) - f(x_1^0, x_2^0)$$

uchun

$$f(A) - f(A_0) = \frac{\partial f(x_1^0, x_2^0)}{\partial x_1} (x_1 - x_1^0) + \frac{\partial f(x_1^0, x_2^0)}{\partial x_2} (x_2 - x_2^0) + o(\rho) \quad (13.8)$$

bo'ladi, bunda

$$\rho = \rho(A_0, A) = \sqrt{(x_1 - x_1^0)^2 + (x_2 - x_2^0)^2}.$$

(13.8) tenglikning har ikki tomonini  $\rho = \rho(A_0, A)$  ga bo'lib, so'ng (13.6) ni e'tiborga olib topamiz.

$$\frac{f(A) - f(A_0)}{\rho(A_0, A)} = \frac{\partial f(x_1^0, x_2^0)}{\partial x_1} \cos \alpha + \frac{\partial f(x_1^0, x_2^0)}{\partial x_2} \cos \beta + \frac{o(\rho)}{\rho}.$$

Bu tenglikda  $A \rightarrow A_0$  da (ya'ni  $\rho \rightarrow 0$  da) limitga o'tsak, unda

$$\lim_{A \rightarrow A_0} \frac{f(A) - f(A_0)}{\rho(A_0, A)} = \lim_{\rho \rightarrow 0} \frac{f(A) - f(A_0)}{\rho} = \frac{df(x_1^0, x_2^0)}{dx_1} \cos \alpha + \frac{df(x_1^0, x_2^0)}{dx_2} \cos \beta$$

bo'ladi. Demak,

$$\frac{df(x_1^0, x_2^0)}{dl} = \frac{\partial f(x_1^0, x_2^0)}{\partial x_1} \cos \alpha + \frac{\partial f(x_1^0, x_2^0)}{\partial x_2} \cos \beta. \blacktriangleright$$

**13.5-misol.** Ushbu

$$f(x_1, x_2) = \operatorname{arctg} \frac{x_1}{x_2}$$

funksiyaning  $l$  yo'nalish bo'yicha hosilasi topilsin, bunda  $l$  birinchi kvadrantning  $(1, 1)$  nuqtadan o'tuvchi va  $(0, 0)$  nuqtadan  $(1, 1)$  nuqtaga qarab yo'nalgan bissektrisasidan iborat.

◀ Berilgan funksiyaning  $A_0 = (1, 1)$  nuqtadagi  $l$  yo'nalish bo'yicha hosilasini (13.7) formulaga ko'ra topamiz. Ravshanki,

$$f(x_1, x) = \operatorname{arctg} \frac{x_1}{x_2}$$

funksiya  $A_0 = (1, 1)$  nuqtada differensiallanuvchi. Unda (13.7) formulaga ko'ra

$$\begin{aligned} \frac{df(l, 1)}{dl} &= \frac{\partial f(l, 1)}{\partial x_1} \cos \frac{\pi}{4} + \frac{\partial f(l, 1)}{\partial x_2} \cos \frac{\pi}{4} = \\ &= \left( \frac{x_2}{x_1^2 + x_2^2} - \frac{x_1}{x_1^2 + x_2^2} \right)_{x_1=1} \frac{\sqrt{2}}{2} = 0 \end{aligned}$$

bo'ladi. ▶

#### 4-§. Ko'p o'zgaruvchili murakkab funksiyalarning differensiallanuvchiligi. Murakkab funksiyaning hosilasi

$f(x_1, x_2, \dots, x_m)$  funksiya  $M \subset \mathbb{R}^m$  to'plamda berilgan bo'lib,  $x_1, x_2, \dots, x_m$  o'zgaruvchilarning har biri o'z navbatida  $t_1, t_2, \dots, t_k$  o'zgaruvchilarning  $T \subset \mathbb{R}^k$  to'plamda berilgan funksiya bo'lsin:

$$\begin{aligned} x_1 &= \varphi_1(t_1, t_2, \dots, t_k), \\ x_2 &= \varphi_2(t_1, t_2, \dots, t_k), \\ &\dots \dots \dots \\ x_m &= \varphi_m(t_1, t_2, \dots, t_k), \end{aligned} \tag{13.9}$$

Bunda  $(t_1, t_2, \dots, t_k) \in T$  bo'lganda unga mos  $(x_1, x_2, \dots, x_m) \in M$  bo'lsin.

Natijada ushbu

$$f(\varphi_1(t_1, t_2, \dots, t_k), \varphi_2(t_1, t_2, \dots, t_k), \dots, \varphi_m(t_1, t_2, \dots, t_k)) = F(t_1, t_2, \dots, t_k)$$

murakkab funksiyaga ega bo'lamiz.

#### 1<sup>o</sup>. Murakkab funksiyaning differensiallanuvchanligi.

**5-teorema.** Agar (13.9) funksiyalarning har biri  $(t_1^0, t_2^0, \dots, t_k^0) \in T$  nuqtada differensiallanuvchi bo'lib,  $f(x_1, x_2, \dots, x_m)$  funksiya esa mos  $(x_1^0, x_2^0, \dots, x_m^0) \in M$  nuqtada  $(x_1^0 = \varphi_1(t_1^0, t_2^0, \dots, t_k^0), x_2^0 = \varphi_2(t_1^0, t_2^0, \dots, t_k^0), \dots, x_m^0 = \varphi_m(t_1^0, t_2^0, \dots, t_k^0))$  differensiallanuvchi bo'lsa, u holda murakkab funksiya  $F(t_1, t_2, \dots, t_k)$  ham  $(t_1^0, t_2^0, \dots, t_k^0)$  nuqtada differensiallanuvchi bo'ladi.

◀  $(t_1^0, t_2^0, \dots, t_k^0) \in T$  nuqtani olib, uning koordinatalariga mos ravishda shunday  $(\Delta t_1, \Delta t_2, \dots, \Delta t_k)$  ortiruvchilar beraylikki,  $(t_1^0 + \Delta t_1, t_2^0 + \Delta t_2, \dots, t_k^0 + \Delta t_k) \in T$  bo'lsin. U holda (13.9) dagi har bir funksiya ham  $(\Delta x_1, \Delta x_2, \dots, \Delta x_m)$  ortirmalarga va nihoyat  $f(x_1, x_2, \dots, x_m)$  funksiya  $\Delta f$  ortirmaga ega bo'ladi.

Shartga ko'ra (13.9) dagi funksiyalarning har biri  $(t_1^0, t_2^0, \dots, t_k^0)$  nuqtada differensiallanuvchi. Demak,

$$\begin{aligned}\Delta x_1 &= \frac{\partial x_1}{\partial t_1} \Delta t_1 + \frac{\partial x_1}{\partial t_2} \Delta t_2 + \dots + \frac{\partial x_1}{\partial t_k} \Delta t_k + o(\rho), \\ \Delta x_2 &= \frac{\partial x_2}{\partial t_1} \Delta t_1 + \frac{\partial x_2}{\partial t_2} \Delta t_2 + \dots + \frac{\partial x_2}{\partial t_k} \Delta t_k + o(\rho), \\ &\dots\dots\dots \\ \Delta x_m &= \frac{\partial x_m}{\partial t_1} \Delta t_1 + \frac{\partial x_m}{\partial t_2} \Delta t_2 + \dots + \frac{\partial x_m}{\partial t_k} \Delta t_k + o(\rho)\end{aligned}\tag{13.10}$$

bo'ladi, bunda  $\frac{\partial x_j}{\partial t_i}$  ( $i=1,2,\dots,m$ ;  $j=1,2,\dots,k$ ) hususiy hosilalarning  $(t_1^0, t_2^0, \dots, t_k^0)$  nuqtadagi qiymatlari olingan, va

$$\rho = \sqrt{\Delta t_1^2 + \Delta t_2^2 + \dots + \Delta t_k^2}.$$

Shartga asosan,  $f(x_1, x_2, \dots, x_m)$  funksiya  $(x_1^0, x_2^0, \dots, x_m^0)$  nuqtada differensiallanuvchi. Demak

$$\Delta y = \frac{\partial f}{\partial x_1} \Delta x_1 + \frac{\partial f}{\partial x_2} \Delta x_2 + \dots + \frac{\partial f}{\partial x_m} \Delta x_m + \alpha_1 \Delta x_1 + \alpha_2 \Delta x_2 + \dots + \alpha_m \Delta x_m \tag{13.11}$$

bo'ladi, bunda  $\frac{\partial f}{\partial x_i}$  ( $i=1,2,\dots,m$ ) hususiy hosilalarning  $(x_1^0, x_2^0, \dots, x_m^0)$  nuqtadagi qiymatlari olingan va  $\Delta x_1 \rightarrow 0, \Delta x_2 \rightarrow 0, \dots, \Delta x_m \rightarrow 0$  da  $\alpha_1 \rightarrow 0, \alpha_2 \rightarrow 0, \dots, \alpha_m \rightarrow 0$  bo'ladi.

(13.10) va (13.11) munosabatlaridan topamiz:

$$\begin{aligned}\Delta y &= \frac{\partial f}{\partial x_1} \left[ \frac{\partial x_1}{\partial t_1} \Delta t_1 + \frac{\partial x_1}{\partial t_2} \Delta t_2 + \dots + \frac{\partial x_1}{\partial t_k} \Delta t_k + o(\rho) \right] + \\ &+ \frac{\partial f}{\partial x_2} \left[ \frac{\partial x_2}{\partial t_1} \Delta t_1 + \frac{\partial x_2}{\partial t_2} \Delta t_2 + \dots + \frac{\partial x_2}{\partial t_k} \Delta t_k + o(\rho) \right] + \\ &+ \dots\dots\dots + \\ &+ \frac{\partial f}{\partial x_m} \left[ \frac{\partial x_m}{\partial t_1} \Delta t_1 + \frac{\partial x_m}{\partial t_2} \Delta t_2 + \dots + \frac{\partial x_m}{\partial t_k} \Delta t_k + o(\rho) \right] + \\ &+ \alpha_1 \Delta x_1 + \alpha_2 \Delta x_2 + \dots + \alpha_m \Delta x_m = \\ &= \left[ \frac{\partial f}{\partial x_1} \frac{\partial x_1}{\partial t_1} + \frac{\partial f}{\partial x_2} \frac{\partial x_2}{\partial t_1} + \dots + \frac{\partial f}{\partial x_m} \frac{\partial x_m}{\partial t_1} \right] \Delta t_1 + \\ &+ \left[ \frac{\partial f}{\partial x_1} \frac{\partial x_1}{\partial t_2} + \frac{\partial f}{\partial x_2} \frac{\partial x_2}{\partial t_2} + \dots + \frac{\partial f}{\partial x_m} \frac{\partial x_m}{\partial t_2} \right] \Delta t_2 +\end{aligned}$$

$$\begin{aligned}
 & + \dots + \dots + \\
 & + \left[ \frac{\partial f}{\partial x_1} \frac{\partial x_1}{\partial t_k} + \frac{\partial f}{\partial x_2} \frac{\partial x_2}{\partial t_k} + \dots + \frac{\partial f}{\partial x_m} \frac{\partial x_m}{\partial t_k} \right] \Delta t_k + \\
 & + \left[ \frac{\partial f}{\partial x_1} + \frac{\partial f}{\partial x_2} + \dots + \frac{\partial f}{\partial x_m} \right] o(\rho) + \\
 & + \alpha_1 \Delta x_1 + \alpha_2 \Delta x_2 + \dots + \alpha_m \Delta x_m.
 \end{aligned} \tag{13.12}$$

Bu tenglikdagi  $\left[ \frac{\partial f}{\partial x_1} + \frac{\partial f}{\partial x_2} + \dots + \frac{\partial f}{\partial x_m} \right]$  yig'indi o'zgarmas ( $\rho$  ga bog'liq emas) bo'lganligi sababli

$$\left[ \frac{\partial f}{\partial x_1} + \frac{\partial f}{\partial x_2} + \dots + \frac{\partial f}{\partial x_m} \right] o(\rho) = o(\rho) \tag{13.13}$$

bo'ladi.

Modomiki,  $x_i = \varphi_i(t_1, t_2, \dots, t_k)$  ( $i = 1, 2, \dots, m$ ) funksiyalar ( $t_1^0, t_2^0, \dots, t_k^0$ ) nuqtada differensiallanuvchi ekan, ular shu nuqtada uzluksiz bo'ladi. Unda uzluksizlik ta'rifiga ko'ra  $\Delta t_1 \rightarrow 0, \Delta t_2 \rightarrow 0, \dots, \Delta t_k \rightarrow 0$  da, ya'ni  $\rho \rightarrow 0$  da  $\Delta x_1 \rightarrow 0, \Delta x_2 \rightarrow 0, \dots, \Delta x_m \rightarrow 0$  bo'ladi. Yana ham aniqroq aytsak, (13.10) formuladan  $\rho \rightarrow 0$  da  $\Delta x_1 = o(\rho), \Delta x_2 = o(\rho), \dots, \Delta x_m = o(\rho)$  ekanligi kelib chiqadi.  $\Delta x_1 \rightarrow 0, \Delta x_2 \rightarrow 0, \dots, \Delta x_m \rightarrow 0$  da esa  $\alpha_1 \rightarrow 0, \alpha_2 \rightarrow 0, \dots, \alpha_m \rightarrow 0$ .

Demak,

$$\rho \rightarrow 0 \Rightarrow \text{barcha } \Delta x_i \rightarrow 0 \Rightarrow \text{barcha } \alpha_i \rightarrow 0 \Rightarrow \alpha_1 \Delta x_1 + \alpha_2 \Delta x_2 + \dots + \alpha_m \Delta x_m = o(\rho) \tag{13.14}$$

Agar

$$A_j = \frac{\partial f}{\partial x_1} \frac{\partial x_1}{\partial t_j} + \frac{\partial f}{\partial x_2} \frac{\partial x_2}{\partial t_j} + \dots + \frac{\partial f}{\partial x_m} \frac{\partial x_m}{\partial t_j}$$

( $j = 1, 2, 3, \dots, k$ ) deyilsa, u holda (13.12), (13.13) va (13.14) munosabatlardan

$$\Delta f = A_1 \Delta t_1 + A_2 \Delta t_2 + \dots + A_k \Delta t_k + o(\rho)$$

kelib chiqadi. ►

**2<sup>o</sup>. Murakkab funksiyaning hosilasi.** Endi

$$f(\varphi_1(t_1, t_2, \dots, t_k), \varphi_2(t_1, t_2, \dots, t_k), \dots, \varphi_m(t_1, t_2, \dots, t_k)) = F(t_1, t_2, \dots, t_k)$$

murakkab funksiyaning  $t_1, t_2, \dots, t_k$  o'zgaruvchilar bo'yicha xususiy hosilalarini topamiz. Aytaylik,  $f(x_1, x_2, \dots, x_m)$  va  $x_1 = \varphi_1(t_1, t_2, \dots, t_k)$ ,  $x_2 = \varphi_2(t_1, t_2, \dots, t_k)$ ,  $\dots$ ,  $x_m = \varphi_m(t_1, t_2, \dots, t_k)$  funksiyalar yuqoridagi 5- teoremaning shartlarini bajarsin. U holda 5-teoreмага ko'ra murakkab funksiya ( $t_1^0, t_2^0, \dots, t_k^0$ ) nuqtada differensiallanuvchi bo'ladi.

Demak, bir tomondan

$$\Delta f = A_1 \Delta t_1 + A_2 \Delta t_2 + \dots + A_k \Delta t_k + o(\rho) \tag{13.15}$$

bo'lib, bunda

$$A_j = \frac{\partial f}{\partial x_1} \frac{\partial x_1}{\partial t_j} + \frac{\partial f}{\partial x_2} \frac{\partial x_2}{\partial t_j} + \dots + \frac{\partial f}{\partial x_m} \frac{\partial x_m}{\partial t_j} \quad (j = 1, 2, \dots, k) \tag{13.16}$$

(qaralsin 5-teorema) ikkinchi tamondan 1- natijaga asosan

$$\Delta f = \frac{\partial f}{\partial t_1} \Delta t_1 + \frac{\partial f}{\partial t_2} \Delta t_2 + \dots + \frac{\partial f}{\partial t_k} \Delta t_k + o(\rho) \quad (13.17)$$

bo'ladir. (13.15),(13.16) va (13.17) va munosabatlardan

$$\begin{aligned} \frac{\partial f}{\partial t_1} &= \frac{\partial f}{\partial x_1} \frac{\partial x_1}{\partial t_1} + \frac{\partial f}{\partial x_2} \frac{\partial x_2}{\partial t_1} + \dots + \frac{\partial f}{\partial x_m} \frac{\partial x_m}{\partial t_1}, \\ \frac{\partial f}{\partial t_2} &= \frac{\partial f}{\partial x_1} \frac{\partial x_1}{\partial t_2} + \frac{\partial f}{\partial x_2} \frac{\partial x_2}{\partial t_2} + \dots + \frac{\partial f}{\partial x_m} \frac{\partial x_m}{\partial t_2} \\ &\dots \dots \dots \\ \frac{\partial f}{\partial t_k} &= \frac{\partial f}{\partial x_1} \frac{\partial x_1}{\partial t_k} + \frac{\partial f}{\partial x_2} \frac{\partial x_2}{\partial t_k} + \dots + \frac{\partial f}{\partial x_m} \frac{\partial x_m}{\partial t_k} \end{aligned}$$

bo'lishini topamiz.

### 5-§. Ko'p o'zgaruvchili funksiyaning differensial

1°. *Funksiya differensialining ta'rif.*  $f(x_1, x_2, \dots, x_m)$  funksiya ochiq  $M (M \subset R^m)$  to'plamda berilgan bo'lib, bu to'plamning  $x^0 = (x_1^0, x_2^0, \dots, x_m^0)$  nuqtasida differensiallanuvchi bo'lsin. Ta'rifga ko'ra  $f(x)$  funksiyaning  $x^0$  nuqtadagi ortirmasi

$$\Delta f = \frac{\partial f(x^0)}{\partial x_1} \Delta x_1 + \frac{\partial f(x^0)}{\partial x_2} \Delta x_2 + \dots + \frac{\partial f(x^0)}{\partial x_m} \Delta x_m + \alpha_1 \Delta x_1 + \alpha_2 \Delta x_2 + \dots + \alpha_m \Delta x_m$$

bo'ladir.

4-ta'rif.  $f(x_1, x_2, \dots, x_m)$  funksiya ortirmasi  $\Delta f(x^0)$  ning  $\Delta x_1, \Delta x_2, \dots, \Delta x_m$  larga nisbatan chiziqli bosh qismi

$$\frac{\partial f(x^0)}{\partial x_1} \Delta x_1 + \frac{\partial f(x^0)}{\partial x_2} \Delta x_2 + \dots + \frac{\partial f(x^0)}{\partial x_m} \Delta x_m$$

$f(x)$  funksiyaning  $x^0$  nuqtadagi differensial (to'liq differensial) deh ataladi va  $df(x^0, x_2^0, \dots, x_m^0)$  kabi belgilanadi. Demak,

$$df(x^0) = df(x_1^0, x_2^0, \dots, x_m^0) = \frac{\partial f(x^0)}{\partial x_1} \Delta x_1 + \frac{\partial f(x^0)}{\partial x_m} \Delta x_m + \dots + \frac{\partial f(x^0)}{\partial x_m} \Delta x_m.$$

Agar  $x_1, x_2, \dots, x_m$  erkli o'zgaruvchilarning ixtiyoriy ortirmalari  $\Delta x_1, \Delta x_2, \dots, \Delta x_m$  lar mos ravishda bu o'zgaruvchilarning differensiallari  $dx_1, dx_2, \dots, dx_m$  ga teng ekanligini e'tiborga olsak, unda  $f(x)$  funksiyaning differensial quyidagi

$$df(x^0) = \frac{\partial f(x^0)}{\partial x_1} dx_1 + \frac{\partial f(x^0)}{\partial x_2} dx_2 + \dots + \frac{\partial f(x^0)}{\partial x_m} dx_m \quad (13.18)$$

ko'rinishga keladi.

Odatda  $\frac{\partial f}{\partial x_1} dx_1, \frac{\partial f}{\partial x_2} dx_2, \dots, \frac{\partial f}{\partial x_m} dx_m$  lar  $f(x_1, x_2, \dots, x_m)$  funksiya xususiy differensiallari deb ataladi va ular mos ravishda  $d_x f, d_{x_2} f, \dots, d_{x_m} f$  kabi belgilanadi:

$$d_{x_1} f = \frac{\partial f}{\partial x_1} dx_1, \quad d_{x_2} f = \frac{\partial f}{\partial x_2} dx_2, \dots, \quad d_{x_m} f = \frac{\partial f}{\partial x_m} dx_m.$$

Demak,  $f(x)$  funksiyaning  $x^0$  nuqtadagi differensial, uning shu nuqtadagi xususiy differensiallari yig'indisidan iborat. Masalan, ushbu

$$f(x_1, x_2) = e^{x_1 \sin x_2}$$

funksiyaning  $\forall (x_1, x_2) \in R^2$  nuqtadagi differensial

$$\begin{aligned} df &= \frac{\partial f}{\partial x_1} dx_1 + \frac{\partial f}{\partial x_2} dx_2 = \sin x_2 e^{x_1 \sin x_2} dx_1 + x_1 \cos x_2 e^{x_1 \sin x_2} dx_2 = \\ &= e^{x_1 \sin x_2} (\sin x_2 dx_1 + x_1 \cos x_2 dx_2) \end{aligned}$$

bo'ladi.

Endi funksiya differensialining geometrik ma'nosini ikki o'zgaruvchili funksiya uchun keltiramiz.

Aytaylik,  $y = f(x_1, x_2)$  funksiya ochiq  $M$  to'plamda ( $M \subset R^2$ ) berilgan bo'lib,  $(x_1^0, x_2^0) \in M$  nuqtada differensiallanuvchi bo'lsin. Bu funksiyaning grafigi 50-chizmada tasvirlangan ( $S$ ) sirtini ifodalasin.

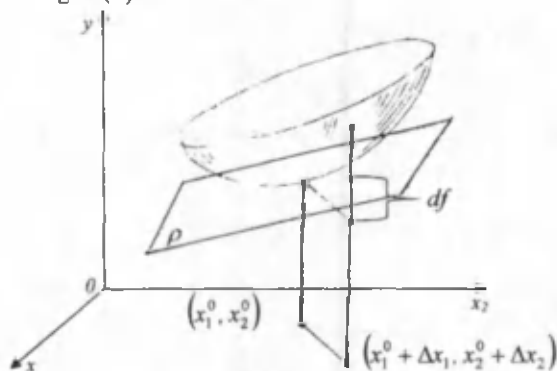

50-chizma.

( $S$ ) sirtga  $(x_1^0, x_2^0, y_0)$  nuqtasida ( $y_0 = f(x_1^0, x_2^0)$ ) o'tkazilgan urinma tekislik ushbu

$$Y - y_0 = \frac{\partial f(x_1^0, x_2^0)}{\partial x_1} (x_1 - x_1^0) + \frac{\partial f(x_1^0, x_2^0)}{\partial x_2} (x_2 - x_2^0)$$

ko'rinishda bo'lib, undan

$$Y - y_0 = df(x_1^0, x_2^0)$$

ekanligi kelib chiqadi. Demak,  $y = f(x_1, x_2)$  funksiyaning  $(x_1^0, x_2^0)$  nuqtadagi differensiali bu funksiya grafigiga  $(x_1^0, x_2^0, f(x_1^0, x_2^0))$  nuqtasida o'tkazilgan urinma tekislik aplikatasining orttirmasidan iborat ekan.

2<sup>a</sup>. **Murakkab funksiyaning differensiali.**  $y = f(x_1, x_2, \dots, x_m)$  funksiya  $M (M \subset R^m)$  to'plamda berilgan bo'lib.  $x_1, x_2, \dots, x_m$  o'zgaruvchilarning har biri o'z navbatida  $t_1, t_2, \dots, t_k$  o'zgaruvchilarning  $T (T \subset R^k)$  to'plamda berilgan funksiyasi bo'lsin:

$$x_1 = \varphi_1(t_1, t_2, \dots, t_k),$$

$$x_2 = \varphi_2(t_1, t_2, \dots, t_k),$$

$$\dots$$

$$x_m = \varphi_m(t_1, t_2, \dots, t_k).$$

Bunda  $(t_1, t_2, \dots, t_k) \in T$  bo'lganda unga mos  $(x_1, x_2, \dots, x_m) \in M$  bo'lib, ushbu  $y = f(\varphi_1(t_1, t_2, \dots, t_k), \varphi_2(t_1, t_2, \dots, t_k), \dots, \varphi_m(t_1, t_2, \dots, t_k))$  murakkab funksiya tuzilgan bo'lsin.

Faraz qilaylik  $x_i = \varphi_i(t_1, t_2, \dots, t_k)$  ( $i = 1, 2, \dots, m$ ) funksiyalarning har biri  $(t_1^0, t_2^0, \dots, t_k^0) \in T$  nuqtada differensiallanuvchi bo'lib,  $y = f(x_1, x_2, \dots, x_m)$  funksiya esa mos  $(x_1^0, x_2^0, \dots, x_m^0) \in M$  nuqtada differensiallanuvchi bo'lsin. U holda 5-teorema ko'ra murakkab funksiya  $(t_1^0, t_2^0, \dots, t_k^0)$  nuqtada differensiallanuvchi bo'ladi. Unda murakkab funksiyaning shu nuqtadagi differensiali

$$df = \frac{\partial f}{\partial t_1} dt_1 + \frac{\partial f}{\partial t_2} dt_2 + \dots + \frac{\partial f}{\partial t_m} dt_m$$

bo'ladi.

Ma'lumki,

$$\frac{\partial f}{\partial t_1} = \frac{\partial f}{\partial x_1} \frac{\partial x_1}{\partial t_1} + \frac{\partial f}{\partial x_2} \frac{\partial x_2}{\partial t_1} + \dots + \frac{\partial f}{\partial x_m} \frac{\partial x_m}{\partial t_1},$$

$$\frac{\partial f}{\partial t_2} = \frac{\partial f}{\partial x_1} \frac{\partial x_1}{\partial t_2} + \frac{\partial f}{\partial x_2} \frac{\partial x_2}{\partial t_2} + \dots + \frac{\partial f}{\partial x_m} \frac{\partial x_m}{\partial t_2},$$

$$\dots$$

$$\frac{\partial f}{\partial t_k} = \frac{\partial f}{\partial x_1} \frac{\partial x_1}{\partial t_k} + \frac{\partial f}{\partial x_2} \frac{\partial x_2}{\partial t_k} + \dots + \frac{\partial f}{\partial x_m} \frac{\partial x_m}{\partial t_k}.$$

Natijada

$$df = \left( \frac{\partial f}{\partial x_1} \frac{\partial x_1}{\partial t_1} + \frac{\partial f}{\partial x_2} \frac{\partial x_2}{\partial t_1} + \dots + \frac{\partial f}{\partial x_m} \frac{\partial x_m}{\partial t_1} \right) dt_1 +$$

$$+ \left( \frac{\partial f}{\partial x_1} \frac{\partial x_1}{\partial t_2} + \frac{\partial f}{\partial x_2} \frac{\partial x_2}{\partial t_2} + \dots + \frac{\partial f}{\partial x_m} \frac{\partial x_m}{\partial t_2} \right) dt_2 +$$

$$\begin{aligned}
 & + \left( \frac{\partial f}{\partial x_1} \frac{\partial x_1}{\partial t_1} + \frac{\partial f}{\partial x_2} \frac{\partial x_2}{\partial t_1} + \dots + \frac{\partial f}{\partial x_m} \frac{\partial x_m}{\partial t_1} \right) dt_1 = \\
 & = \frac{\partial f}{\partial x_1} \left( \frac{\partial x_1}{\partial t_1} dt_1 + \frac{\partial x_1}{\partial t_2} dt_2 + \dots + \frac{\partial x_1}{\partial t_k} dt_k \right) + \\
 & + \frac{\partial f}{\partial x_2} \left( \frac{\partial x_2}{\partial t_1} dt_1 + \frac{\partial x_2}{\partial t_2} dt_2 + \dots + \frac{\partial x_2}{\partial t_k} dt_k \right) + \\
 & + \dots + \\
 & + \frac{\partial f}{\partial x_m} \left( \frac{\partial x_m}{\partial t_1} dt_1 + \frac{\partial x_m}{\partial t_2} dt_2 + \dots + \frac{\partial x_m}{\partial t_k} dt_k \right)
 \end{aligned}$$

bo'ladi.

Agar

$$\begin{aligned}
 \frac{\partial x_1}{\partial t_1} dt_1 + \frac{\partial x_1}{\partial t_2} dt_2 + \dots + \frac{\partial x_1}{\partial t_k} dt_k &= dx_1, \\
 \frac{\partial x_2}{\partial t_1} dt_1 + \frac{\partial x_2}{\partial t_2} dt_2 + \dots + \frac{\partial x_2}{\partial t_k} dt_k &= dx_2, \\
 \dots & \dots \\
 \frac{\partial x_m}{\partial t_1} dt_1 + \frac{\partial x_m}{\partial t_2} dt_2 + \dots + \frac{\partial x_m}{\partial t_k} dt_k &= dx_m
 \end{aligned}$$

ekanligini e'tiborga olsak, u holda murakkab funksiya differensial uchun

$$df = \frac{\partial f}{\partial x_1} dx_1 + \frac{\partial f}{\partial x_2} dx_2 + \dots + \frac{\partial f}{\partial x_k} dx_k \quad (13.19)$$

bo'lishi kelib chiqadi.

Murakkab funksiya differensial ifodalovchi (13.19) formulani avval qarab o'tilgan (13.18) formula bilan solishtirib bir xil formaga ega bo'lishini (ya'ni differensial formasi saqlanishni) ko'ramiz. Odatda bu xossani differensial formasi-ning (shaklining) invariantligi deyiladi.

Demak, ko'p o'zgaruvchili funksiyalarda ham bir o'zgaruvchili funksiyalar-dagidek, differensial shaklning invariantligi xossasi o'rinni ekan.

Shuni alohida ta'kidlash lozimki, (13.19) ifoda  $dx_1, dx_2, \dots, dx_m$  lar  $x_1, x_2, \dots, x_m$  larning ixtiyoriy ortirmalari  $\Delta x_1, \Delta x_2, \dots, \Delta x_m$  lar bo'lmasdan, ular  $t_1, t_2, \dots, t_k$  o'zgaruvchilarning funksiyalari bo'ladi.

**3<sup>o</sup>. Funksiya differensial hisoblashning sodda qoidulari.**  $u = f(x)$  va  $v = g(x)$  funksiyalar ochiq  $M$  ( $M \subset R^n$ ) to'plamda berilgan bo'lib,  $x^0 \in M$  nuq-tada ular differensiallanuvchi bo'lsin. U holda  $u \pm v$ ,  $uv$ ,  $\frac{u}{v}$ , ( $v \neq 0$ ) funksiyalar ham shu  $x^0$  nuqtada differensiallanuvchi bo'ladi va ularning differensiallari uchun quyidagi



- 1)  $d(u \pm v) = du \pm dv$ ,
- 2)  $d(uv) = u dv + v du$ ,
- 3)  $d\left(\frac{u}{v}\right) = \frac{v du - u dv}{v^2} \quad (v \neq 0)$

formula o'rinli bo'ladi.

Bu munosabatlardan birining, masalan, 2) ning isbotini keltirish bilan chegaralanamiz.

$u = f(x)$  va  $v = g(x)$  funksiyalar ko'paytmasini  $F$  funksiya deb qaraylik:  $F = u \cdot v$ . Natijada  $F$  funksiya  $u$  va  $v$  lar orqali  $x_1, x_2, \dots, x_m$  o'zgaruvchilarning ( $x = (x_1, x_2, \dots, x_m)$ ) murakkab funksiya bo'ladi. Murakkab funksiyaning differensialini topish formulasi (13.19) ga ko'ra

$$dF = \frac{\partial F}{\partial u} du + \frac{\partial F}{\partial v} dv$$

bo'ladi.

Agar

$$\frac{\partial F}{\partial u} = v, \quad \frac{\partial F}{\partial v} = u$$

ekanligini e'tiborga olsak, unda

$$dF = v du + u dv$$

bo'lishini topamiz. Demak,

$$d(uv) = v du + u dv.$$

### 6-§. Ko'p o'zgaruvchili funksiyaning yuqori tartibli hosila va differensiallari

**1<sup>o</sup>. Funksiyaning yuqori tartibli xususiy hosilalari.**  $f(x_1, x_2, \dots, x_m)$  funksiya ochiq  $M$  ( $M \subset R^m$ ) to'plamda berilgan bo'lib, uning har bir  $(x_1, x_2, \dots, x_m)$  nuqtasida  $f'_{x_1}, f'_{x_2}, \dots, f'_{x_m}$  xususiy hosilalarga ega bo'lsin. Ravshanki, bu xususiy hosilalar o'z navbatida  $x_1, x_2, \dots, x_m$  o'zgaruvchilarga bog'liq bo'lib, ularning funksiyalari bo'lib qolishi mumkin. Berilgan funksiya xususiy hosilalari  $f'_{x_1}, f'_{x_2}, \dots, f'_{x_m}$  larning ham xususiy hosilalarini qarash mumkin.

**5-ta'rif.**  $f(x_1, x_2, \dots, x_m)$  funksiya xususiy hosilalari  $f'_{x_1}, f'_{x_2}, \dots, f'_{x_m}$  larning  $x_k$  ( $k = 1, 2, \dots, m$ ) o'zgaruvchi bo'yicha xususiy hosilalari berilgan funksiyaning ikkinchi tartibli xususiy hosilalari deb ataladi va

$$f''_{x_1 x_1}, f''_{x_1 x_2}, \dots, f''_{x_m x_m} \quad (k = 1, 2, \dots, m)$$

yoki

$$\frac{\partial^2 f}{\partial x_1 \partial x_k}, \frac{\partial^2 f}{\partial x_2 \partial x_k}, \dots, \frac{\partial^2 f}{\partial x_m \partial x_k} \quad (k = 1, 2, \dots, m)$$

kabi belgilanadi. Demak,

$$\frac{\partial^2 f}{\partial x_1 \partial x_k} = f''_{x_1 x_k} = \frac{\partial}{\partial x_k} \left( \frac{\partial f}{\partial x_1} \right),$$

$$\frac{\partial^2 f}{\partial x_2 \partial x_k} = f''_{x_2 x_k} = \frac{\partial}{\partial x_k} \left( \frac{\partial f}{\partial x_2} \right),$$

$$\dots\dots\dots$$

$$\frac{\partial^2 f}{\partial x_m \partial x_k} = f''_{x_m x_k} = \frac{\partial}{\partial x_k} \left( \frac{\partial f}{\partial x_m} \right) \quad (k=1, 2, \dots, m)$$

Bu ikkinchi tartibli xususiy hosilalarni umumiy holda

$$\frac{\partial^2 f}{\partial x_i \partial x_k} = f''_{x_i x_k} \quad (i=1, 2, \dots, m; k=1, 2, \dots, m)$$

ko'rinishda yozish mumkin, bunda  $k=i$  bo'lganda

$$\frac{\partial^2 f}{\partial x_k \partial x_k} = f''_{x_k x_k}$$

deb yozish o'rni

$$\frac{\partial^2 f}{\partial x_i^2} = f''_{x_i x_i}$$

deb yoziladi.

Agar yuqoridagi ikkinchi tartibli xususiy hosilalar turli o'zgaruvchilar bo'yicha olingan bo'lsa, unda bu

$$\frac{\partial^2 f}{\partial x_i \partial x_k} = f''_{x_i x_k} \quad (i \neq k)$$

2-tartibli xususiy hosilalar aralash hosilalar deb ataladi.

Xuddi shunga o'xshash,  $f(x_1, x_2, \dots, x_m)$  funksiyaning uchinchi, to'rtinchi va xokazo tartibdagi xususiy hosilalari ta'riflanadi. Umuman,  $f(x_1, x_2, \dots, x_m)$  funksiya  $(n-1)$ -tartibli xususiy hosilalarning xususiy hosilasi berilgan funksiyaning  $n$ -tartibli xususiy hosilasi deb ataladi.

**13.6-misol.** Ushbu

$$f(x_1, x_2) = \arctg \frac{x_1}{x_2} \quad (x_2 \neq 0)$$

funksiyaning 2-tartibli xususiy hosilasi topilsin.

◀ Ravshanki,  $\frac{\partial f}{\partial x_1} = \frac{x_2}{x_1^2 + x_2^2}, \quad \frac{\partial f}{\partial x_2} = -\frac{x_1}{x_1^2 + x_2^2},$

$$\frac{\partial^2 f}{\partial x_1^2} = \frac{\partial}{\partial x_1} \left( \frac{\partial f}{\partial x_1} \right) = \frac{\partial}{\partial x_1} \left( \frac{x_2}{x_1^2 + x_2^2} \right) = -\frac{2x_1 x_2}{(x_1^2 + x_2^2)^2},$$

$$\frac{\partial^2 f}{\partial x_1 \partial x_2} = \frac{\partial}{\partial x_2} \left( \frac{\partial f}{\partial x_1} \right) = \frac{\partial}{\partial x_2} \left( \frac{x_2}{x_1^2 + x_2^2} \right) = \frac{x_1^2 - x_2^2}{(x_1^2 + x_2^2)^2},$$

$$\frac{\partial^2 f}{\partial x_1 \partial x_1} = \frac{\partial}{\partial x_1} \left( \frac{\partial f}{\partial x_1} \right) = \frac{\partial}{\partial x_1} \left( -\frac{x_1}{x_1^2 + x_2^2} \right) = \frac{x_1^2 - x_2^2}{(x_1^2 + x_2^2)^2},$$

$$\frac{\partial^2 f}{\partial x_1^2} = \frac{\partial}{\partial x_1} \left( \frac{\partial f}{\partial x_2} \right) = \frac{\partial}{\partial x_1} \left( -\frac{x_1}{x_1^2 + x_2^2} \right) = \frac{2x_1 x_2}{(x_1^2 + x_2^2)^2} \rightarrow$$

13.7-misol. Ushbu

$$f(x_1, x_2) = \begin{cases} x_1 x_2 \frac{x_1^2 - x_2^2}{x_1^2 + x_2^2}, & \text{agar } x_1^2 + x_2^2 \neq 0 \text{ bo'lsa.} \\ 0 & \text{agar } x_1^2 + x_2^2 = 0 \text{ bo'lsa} \end{cases}$$

funksiyaning aralash hosilalari topilsin.

◀ Aytaylik  $(x_1, x_2) \neq (0, 0)$  bo'lsin. U holda

$$\frac{\partial f}{\partial x_1} = x_2 \left( \frac{x_1^2 - x_2^2}{x_1^2 + x_2^2} + \frac{4x_1^2 x_2}{(x_1^2 + x_2^2)^2} \right), \quad \frac{\partial f}{\partial x_2} = x_1 \left( \frac{x_1^2 - x_2^2}{x_1^2 + x_2^2} - \frac{4x_1^2 x_2}{(x_1^2 + x_2^2)^2} \right),$$

$$\frac{\partial^2 f}{\partial x_1 \partial x_2} = \frac{\partial}{\partial x_2} \left( \frac{\partial f}{\partial x_1} \right) = \frac{x_1^2 - x_2^2}{x_1^2 + x_2^2} \left( 1 + \frac{8x_1^2 x_2}{(x_1^2 + x_2^2)^2} \right),$$

$$\frac{\partial^2 f}{\partial x_2 \partial x_1} = \frac{\partial}{\partial x_1} \left( \frac{\partial f}{\partial x_2} \right) = \frac{x_1^2 - x_2^2}{x_1^2 + x_2^2} \left( 1 + \frac{8x_1^2 x_2}{(x_1^2 + x_2^2)^2} \right)$$

bo'ladi.

Berilgan  $f(x_1, x_2)$  funksiyaning  $(0, 0)$  nuqtadagi xususiy hosilalarini ta'rifga ko'ra topamiz:

$$\frac{\partial f(0, 0)}{\partial x_1} = \lim_{\Delta x_1 \rightarrow 0} \frac{f(\Delta x_1, 0) - f(0, 0)}{\Delta x_1} = 0,$$

$$\frac{\partial f(0, 0)}{\partial x_2} = \lim_{\Delta x_2 \rightarrow 0} \frac{f(0, \Delta x_2) - f(0, 0)}{\Delta x_2} = 0,$$

$$\frac{\partial^2 f(0, 0)}{\partial x_1 \partial x_2} = \lim_{\Delta x_1 \rightarrow 0} \frac{\frac{\partial f(0, \Delta x_2)}{\partial x_1} - \frac{\partial f(0, 0)}{\partial x_1}}{\Delta x_2} = \lim_{\Delta x_2 \rightarrow 0} \frac{-\Delta x_2^3}{\Delta x_2^2} = -1,$$

$$\frac{\partial^2 f(0, 0)}{\partial x_2 \partial x_1} = \lim_{\Delta x_2 \rightarrow 0} \frac{\frac{\partial f(\Delta x_1, 0)}{\partial x_2} - \frac{\partial f(0, 0)}{\partial x_2}}{\Delta x_1} = \lim_{\Delta x_1 \rightarrow 0} \frac{\Delta x_1^3}{\Delta x_1^2} = 1,$$

Bu keltirilgan misollar ko'rinadiki, funksiyaning  $\frac{\partial^2 f}{\partial x_1 \partial x_2}$  va  $\frac{\partial^2 f}{\partial x_2 \partial x_1}$  aralash hosilalari bir-biriga teng bo'lishi ham, teng bo'lmashligi ham mumkin ekan.

**6-teorema.**  $f(x_1, x_2)$  funksiya ochiq  $M$  ( $M \subset R^2$ ) to'plamda  $f'_{x_1}, f'_{x_2}$  hamda  $f''_{x_1 x_2}, f''_{x_2 x_1}$  aralash hosilalarga ega bo'lsin. Agar aralash hosilalar  $(x_1^0, x_2^0) \in M$  nuqtada uzluksiz bo'lsa, u holda shu nuqtada

$$f''_{x_1 x_2}(x_1^0, x_2^0) = f''_{x_2 x_1}(x_1^0, x_2^0)$$

bo'ladi.

◀  $(x_1^0, x_2^0)$  nuqta koordinatalariga mos ravishda shunday  $\Delta x_1 > 0$ ,  $\Delta x_2 > 0$  orttirmalar beraylikki,

$$D = \{(x_1, x_2) \in R^2 : x_1^0 \leq x_1 \leq x_1^0 + \Delta x_1, x_2^0 \leq x_2 \leq x_2^0 + \Delta x_2\} \subset M$$

bo'lsin. Bu to'g'ri to'rtburchak uchlari ifodalovchi  $(x_1^0, x_2^0)$ ,  $(x_1^0 + \Delta x_1, x_2^0)$ ,  $(x_1^0, x_2^0 + \Delta x_2)$ ,  $(x_1^0 + \Delta x_1, x_2^0 + \Delta x_2)$  nuqtalarda funksiyaning qiymatlarini topib ulardan ushbu

$$P = f(x_1^0 + \Delta x_1, x_2^0 + \Delta x_2) - f(x_1^0 + \Delta x_1, x_2^0) - f(x_1^0, x_2^0 + \Delta x_2) + f(x_1^0, x_2^0)$$

ifodani hosil qilamiz. Bu ifodani quyidagi ikki

$$P = [f(x_1^0 + \Delta x_1, x_2^0 + \Delta x_2) - f(x_1^0 + \Delta x_1, x_2^0)] - [f(x_1^0, x_2^0 + \Delta x_2) - f(x_1^0, x_2^0)]$$

$$P = [f(x_1^0 + \Delta x_1, x_2^0 + \Delta x_2) - f(x_1^0, x_2^0 + \Delta x_2)] - [f(x_1^0 + \Delta x_1, x_2^0) - f(x_1^0, x_2^0)]$$

ko'rinishda yozish mumkin.

Endi berilgan  $f(x_1, x_2)$  funksiya yordamida  $x_1$  o'zgaruvchiga bog'liq bo'lgan

$$\varphi(x_1) = f(x_1, x_2^0 + \Delta x_2) - f(x_1, x_2^0),$$

$x_2$  o'zgaruvchiga bog'liq bo'lgan

$$\psi(x_2) = f(x_1^0 + \Delta x_1, x_2) - f(x_1^0 + \Delta x_1, x_2^0)$$

funksiyalarni tuzaylik. Ravshanki,  $\varphi(x_1)$ ,  $\psi(x_2)$  funksiyalar

$$\varphi'(x_1) = f'_{x_1}(x_1, x_2^0 + \Delta x_2) - f'_{x_1}(x_1, x_2^0),$$

$$\psi'(x_2) = f'_{x_2}(x_1^0 + \Delta x_1, x_2) - f'_{x_2}(x_1^0 + \Delta x_1, x_2^0)$$

hosilalarga ega bo'lib, Lagranj teoremasiga asosan

$$\varphi'(x_1) = f'_{x_1 x_2}(x_1, x_2^0 + \theta_2 \Delta x_2) \cdot \Delta x_2,$$

$$\psi'(x_2) = f'_{x_2 x_1}(x_1^0 + \theta_1 \Delta x_1, x_2) \cdot \Delta x_1$$

(13.20)

bo'ladi, bunda  $0 < \theta_1, \theta_2 < 1$ .

Yuqorida keltirilgan  $P$  ifodani  $\varphi(x_1)$ ,  $\psi(x_2)$  funksiyalar orqali ushbu

$$P = \varphi(x_1^0 + \Delta x_1) - \varphi(x_1^0)$$

$$P = \psi(x_2^0 + \Delta x_2) - \psi(x_2^0)$$

ko'rinishda yozib, so'ng yana Lagranj teoremasini qo'llab quyidagilarni topamiz:

$$P = \varphi'(x_1^0 + \theta_1' \Delta x_1) \cdot \Delta x_1, \quad P = \psi'(x_2^0 + \theta_2' \Delta x_2) \cdot \Delta x_2$$

(13.21)

$$(0 < \theta_1', \theta_2' < 1)$$

Natijada (13.20) va (13.21) munosabatlardan

$$P = f'_{x_1 x_2}(x_1^0 + \theta_1' \Delta x_1, x_2^0 + \theta_2' \Delta x_2) \cdot \Delta x_1 \Delta x_2$$

$$P = f'_{x_2 x_1}(x_1^0 + \theta_1' \Delta x_1, x_2^0 + \theta_2' \Delta x_2) \cdot \Delta x_1 \Delta x_2$$

bo'lib, ulardan esa

$$f_{x_1 x_2}''(x_1^0 + \theta_1' \Delta x_1, x_2^0 + \theta_2' \Delta x_2) = f_{x_2 x_1}''(x_1^0 + \theta_1' \Delta x_1, x_2^0 + \theta_2' \Delta x_2) \quad (13.22)$$

bo'lishi kelib chiqadi.

Shartga ko'ra  $f_{x_1 x_2}''$  va  $f_{x_2 x_1}''$  aralash hosilalar  $(x_1^0, x_2^0)$  nuqtada uzluksiz. Shuning uchun (13.22) da  $\Delta x_1 \rightarrow 0$ ,  $\Delta x_2 \rightarrow 0$  limitga o'tsak,

$$f_{x_1 x_2}''(x_1^0, x_2^0) = f_{x_2 x_1}''(x_1^0, x_2^0)$$

bo'ladi. ▶

**2<sup>o</sup>. Funksiyaning yuqori tartibli differensiallari.** Ko'p o'zgaruvchili funksiyaning yuqori tartibli differensial tushunchasi keltirishdan avval, funksiyaning  $n$  ( $n > 1$ ) marta differensiallanuvchiligi tushunchasi bilan tanishamiz.

$f(x)$  funksiya ochiq  $M$  ( $M \subset R^m$ ) to'plamda berilgan bo'lib,  $x^0 \in M$  bo'lsin. Ma'lumki,  $f(x)$  funksiyaning  $x^0$  nuqtadagi ortirmasi ushbu

$$\Delta f(x^0) = A_1 \Delta x_1 + A_2 \Delta x_2 + \dots + A_m \Delta x_m + o(\rho)$$

ko'rinishda ifodalansa, funksiya  $x^0$  nuqtada differensiallanuvchi deb atalar edi, bunda  $A_1, A_2, \dots, A_m$  - o'zgarimas sonlar,  $\rho = \sqrt{\Delta x_1^2 + \Delta x_2^2 + \dots + \Delta x_m^2}$ . Bu holda ko'rgan edikki,

$$A_i = \frac{\partial f(x^0)}{\partial x_i} \quad (i = 1, 2, \dots, m)$$

Aytaylik,  $f(x)$  funksiya  $M$  to'plamda  $f'_{x_1}, f'_{x_2}, \dots, f'_{x_m}$  xususiy hosilalarga ega bo'lsin. Agar bu xususiy hosilalar  $x^0$  nuqtada differensiallanuvchi bo'lsa,  $f(x)$  shu nuqtada ikki marta differensiallanuvchi funksiya deb ataladi.

Umuman,  $f(x)$  funksiya  $M$  to'plamda barcha  $(n-1)$ - tartibli xususiy hosilalarga ega bo'lib, bu xususiy hosilalar  $x^0 \in M$  nuqtada differensiallanuvchi bo'lsa,  $f(x)$  funksiya  $x^0$  nuqtada  $n$  marta differensiallanuvchi deyiladi.

**7-teorema.**  $f(x)$  funksiya  $M$  to'plamda barcha  $n$ - tartibli xususiy hosilalarga ega bo'lib, bu xususiy hosilalar  $x^0 \in M$  nuqtada uzluksiz bo'lsa,  $f(x)$  funksiya  $x^0$  nuqtada  $n$  marta differensiallanuvchi bo'ladi.

Bu teorema funksiya differensiallanuvchi bo'lishining yetarli shartini ifodalovchi 3-teoremaning isbotlanganligi kabi isbotlanadi.

$f(x)$  funksiya  $x \in M$  nuqtada ikki marta differensiallanuvchi bo'lsin.

**6-ta'rif.**  $f(x)$  funksiyaning  $x$  nuqtadagi differensial  $df(x)$  ning differensial berilgan  $f(x)$  funksiyaning ikkinchi tartibli differensial deb ataladi va  $u$   $d^2 f$  kabi belgilanadi:

$$d^2 f = d(df).$$

Differensiallash qoidalaridan foydalanib topamiz:

$$\begin{aligned}
d^2 f &= d(df) = d\left(\frac{\partial f}{\partial x_1} dx_1 + \frac{\partial f}{\partial x_2} dx_2 + \dots + \frac{\partial f}{\partial x_m} dx_m\right) = \\
&= dx_1 d\left(\frac{\partial f}{\partial x_1}\right) + dx_2 d\left(\frac{\partial f}{\partial x_2}\right) + \dots + dx_m d\left(\frac{\partial f}{\partial x_m}\right) = \\
&= \left(\frac{\partial^2 f}{\partial x_1^2} dx_1 + \frac{\partial^2 f}{\partial x_1 \partial x_2} dx_2 + \dots + \frac{\partial^2 f}{\partial x_1 \partial x_m} dx_m\right) dx_1 + \\
&+ \left(\frac{\partial^2 f}{\partial x_2 \partial x_1} dx_1 + \frac{\partial^2 f}{\partial x_2^2} dx_2 + \dots + \frac{\partial^2 f}{\partial x_2 \partial x_m} dx_m\right) dx_2 + \\
&+ \dots + \\
&+ \left(\frac{\partial^2 f}{\partial x_m \partial x_1} dx_1 + \frac{\partial^2 f}{\partial x_m \partial x_2} dx_2 + \dots + \frac{\partial^2 f}{\partial x_m \partial x_m} dx_m\right) dx_m = \\
&= \frac{\partial^2 f}{\partial x_1^2} dx_1^2 + \frac{\partial^2 f}{\partial x_2^2} dx_2^2 + \dots + \frac{\partial^2 f}{\partial x_m^2} dx_m^2 + \\
&+ 2 \frac{\partial^2 f}{\partial x_1 \partial x_2} dx_1 dx_2 + 2 \frac{\partial^2 f}{\partial x_1 \partial x_3} dx_1 dx_3 + \dots + 2 \frac{\partial^2 f}{\partial x_1 \partial x_m} dx_1 dx_m + \\
&+ 2 \frac{\partial^2 f}{\partial x_2 \partial x_3} dx_2 dx_3 + 2 \frac{\partial^2 f}{\partial x_2 \partial x_4} dx_2 dx_4 + \dots + 2 \frac{\partial^2 f}{\partial x_2 \partial x_m} dx_2 dx_m + \\
&+ \dots + 2 \frac{\partial^2 f}{\partial x_{m-1} \partial x_m} dx_{m-1} dx_m
\end{aligned}$$

$f(x_1, x_2, \dots, x_m)$  funksiyaning  $(x_1, x_2, \dots, x_m)$  nuqtadagi uchinchi, to'rtinchi va xokazo tartibli differensiallari ham xuddi yuqoridagidek ta'riflanadi.

Umuman,  $f(x)$  funksiyaning  $x$  nuqtadagi  $(n-1)$ - tartibli differensial  $d^{(n-1)}f(x)$  ning differensial berilgan  $f(x)$  funksiyaning shu nuqtadagi  $n$  tartibli differensial deb ataladi va  $d^n f$  kabi belgilanadi. Demak,

$$d^n f = d(d^{n-1} f).$$

Biz yuqorida  $f(x)$  funksiyaning ikkinchi tartibli differensial uning xususiy hosilalari orqali ifodalanishini ko'rdik.

$f(x)$  funksiyaning keyingi tartibli differensiallarining funksiya xususiy xosilalari orqali ifodasi borgan sari murakkablasha boradi. Shu sababli yuqori tartibli differensiallarni, simvolik ravishda, soddaroq formada ifodalash muhim.

$f(x)$  funksiya differensial

$$df = \frac{\partial f}{\partial x_1} dx_1 + \frac{\partial f}{\partial x_2} dx_2 + \dots + \frac{\partial f}{\partial x_m} dx_m$$

ni simvolik ravishda ( $f$  ni formal ravishda qavs tashqarisiga chiqarib) quyidagicha

$$df = \left( \frac{\partial}{\partial x_1} dx_1 + \frac{\partial}{\partial x_2} dx_2 + \dots + \frac{\partial}{\partial x_m} dx_m \right) f$$

yo'zamid. Unda funksiyani ikkinchi tartibli differensialini

$$d^2 f = \left( \frac{\partial}{\partial x_1} dx_1 + \frac{\partial}{\partial x_2} dx_2 + \dots + \frac{\partial}{\partial x_m} dx_m \right)^2 f \quad (13.23)$$

deb qarash mumkin. Bunda qavs ichidagi yig'indi kvadratga ko'tarilib, so'ng  $f$  ga «ko'paytiriladi». Keyin daraja ko'rsatkichlari xususiy hosilalar tartibi deb hisoblanadi.

Shu tarzda kiritilgan simvolik ifodalash  $f(x)$  funksiyani  $n$ - tartibli differensialini

$$d^n f = \left( \frac{\partial}{\partial x_1} dx_1 + \frac{\partial}{\partial x_2} dx_2 + \dots + \frac{\partial}{\partial x_m} dx_m \right)^n f$$

kabi yozish imkonini beradi.

**3<sup>o</sup>. Murakkab funksiyani yuqori tartibli differensiallari.** Ushbu punktda  $f(x_1, x_2, \dots, x_m)$ ,  $(x_1 = \varphi_1(t_1, \dots, t_k), x_2 = \varphi_2(t_1, \dots, t_k), \dots, x_m = \varphi_m(t_1, \dots, t_k))$  murakkab funksiyani yuqori tartibli differensiallarini topamiz.

Ma'lumki,  $x_i = \varphi_i(t_1, t_2, \dots, t_m)$  ( $i = 1, 2, \dots, m$ ) funksiyani har bir  $(t_1^0, t_2^0, \dots, t_k^0) \in T$  nuqtada differensiallanuvchi bo'lib,  $f(x_1, x_2, \dots, x_m)$  funksiya esa mos  $(x_1^0, x_2^0, \dots, x_m^0)$  nuqtada differensiallanuvchi bo'lsa, u holda 5-teoremaga ko'ra murakkab funksiya  $(t_1^0, t_2^0, \dots, t_k^0)$  nuqtada differensiallanuvchi va differensial shaklini invariantlik xossasiga asosan murakkab funksiyani differensial

$$df = \frac{\partial f}{\partial x_1} dx_1 + \frac{\partial f}{\partial x_2} dx_2 + \dots + \frac{\partial f}{\partial x_m} dx_m$$

bo'ladi.

Faraz qilaylik,  $x_i = \varphi_i(t_1, t_2, \dots, t_m)$  ( $i = 1, 2, \dots, m$ ) funksiyalarning har biri  $(t_1^0, t_2^0, \dots, t_k^0) \in T$  nuqtada ikki marta differensiallanuvchi,  $f(x_1, x_2, \dots, x_m)$  funksiya esa mos  $(x_1^0, x_2^0, \dots, x_m^0) \in M$  nuqtada ikki marta differensiallanuvchi bo'lsin. U holda murakkab funksiya ham  $(t_1^0, t_2^0, \dots, t_k^0)$  nuqtada ikki marta differensiallanuvchi bo'ladi. Differensiallash qoidalaridan foydalanib quyidagini topamiz:

$$\begin{aligned} d^2 f &= d(df) = d \left( \frac{\partial f}{\partial x_1} dx_1 + \frac{\partial f}{\partial x_2} dx_2 + \dots + \frac{\partial f}{\partial x_m} dx_m \right) = d \left( \frac{\partial f}{\partial x_1} \right) dx_1 + \frac{\partial f}{\partial x_1} d(dx_1) + \\ &+ d \left( \frac{\partial f}{\partial x_2} \right) dx_2 + \frac{\partial f}{\partial x_2} d(dx_2) + \dots + d \left( \frac{\partial f}{\partial x_m} \right) dx_m + \frac{\partial f}{\partial x_m} d(dx_m) = d \left( \frac{\partial f}{\partial x_1} \right) dx_1 + \\ &+ d \left( \frac{\partial f}{\partial x_2} \right) dx_2 + \dots + d \left( \frac{\partial f}{\partial x_m} \right) dx_m + \frac{\partial f}{\partial x_1} d^2 x_1 + \frac{\partial f}{\partial x_2} d^2 x_2 + \dots + \frac{\partial f}{\partial x_m} d^2 x_m = \end{aligned}$$

$$\begin{aligned}
 &= \left( \frac{\partial}{\partial x_1} dx_1 + \frac{\partial}{\partial x_2} dx_2 + \dots + \frac{\partial}{\partial x_m} dx_m \right)^2 f + \\
 &+ \frac{\partial f}{\partial x_1} d^2 x_1 + \frac{\partial f}{\partial x_2} d^2 x_2 + \dots + \frac{\partial f}{\partial x_m} d^2 x_m.
 \end{aligned}
 \tag{13.24}$$

Shu yo'l bilan berilgan murakkab funksiyaning keyingi tartibdagi differensiallari topiladi.

(13.23), (13.24) formulalarni solishtirib, ikkinchi tartibli differensiallarda differensial shaklining invariantligi xossasi o'rinli emasligini ko'ramiz.

**2-eslatma.** Agar

$$\begin{aligned}
 x_1 &= \alpha_{11}t_1 + \alpha_{12}t_2 + \dots + \alpha_{1k}t_k + \beta_1, \\
 x_2 &= \alpha_{21}t_1 + \alpha_{22}t_2 + \dots + \alpha_{2k}t_k + \beta_2, \\
 &\dots\dots\dots, \\
 x_m &= \alpha_{m1}t_1 + \alpha_{m2}t_2 + \dots + \alpha_{mk}t_k + \beta_m
 \end{aligned}
 \tag{13.25}$$

bo'lsa ( $\alpha_{ij}$ ,  $\beta_j$  ( $i=1, 2, \dots, k$ ;  $j=1, 2, \dots, m$ )-o'zgarmas sonlar), u holda bunday  $f(x_1, x_2, \dots, x_m)$  murakkab funksiyaning yuqori tartibli differensiallari differensial shaklining invariantligi xossasiga ega bo'ladi.

Hqiqatdan ham (13.25) ifodadagi funksiyalarni differensiallasak, unda

$$\begin{aligned}
 dx_1 &= \alpha_{11}dt_1 + \alpha_{12}dt_2 + \dots + \alpha_{1k}dt_k = \alpha_{11}\Delta t_1 + \alpha_{12}\Delta t_2 + \dots + \alpha_{1k}\Delta t_k, \\
 dx_2 &= \alpha_{21}dt_1 + \alpha_{22}dt_2 + \dots + \alpha_{2k}dt_k = \alpha_{21}\Delta t_1 + \alpha_{22}\Delta t_2 + \dots + \alpha_{2k}\Delta t_k, \\
 &\dots\dots\dots, \\
 dx_m &= \alpha_{m1}dt_1 + \alpha_{m2}dt_2 + \dots + \alpha_{mk}dt_k = \alpha_{m1}\Delta t_1 + \alpha_{m2}\Delta t_2 + \dots + \alpha_{mk}\Delta t_k
 \end{aligned}$$

bo'lib  $dx_1, dx_2, \dots, dx_m$  laming har biri  $t_1, t_2, \dots, t_k$  o'zgaruvchilarga bog'liq emasligini ko'ramiz. Ravshanki, bundan  $d^2 x_1 = d^2 x_2 = \dots = d^2 x_m = 0$ .

Binobarin,

$$\begin{aligned}
 d^2 f &= d(df) = d \left( \frac{\partial f}{\partial x_1} dx_1 + \frac{\partial f}{\partial x_2} dx_2 + \dots + \frac{\partial f}{\partial x_m} dx_m \right) = \\
 &= dx_1 d \left( \frac{\partial f}{\partial x_1} \right) + dx_2 d \left( \frac{\partial f}{\partial x_2} \right) + \dots + dx_m d \left( \frac{\partial f}{\partial x_m} \right) = \\
 &= \left( \frac{\partial}{\partial x_1} dx_1 + \frac{\partial}{\partial x_2} dx_2 + \dots + \frac{\partial}{\partial x_m} dx_m \right)^2 f.
 \end{aligned}$$

Demak, ikkinchi tartibli differensiallar differensial shaklining invariantligi xossasiga ega ekan.

Shunga o'xshash, bu holda murakkab funksiyaning ikkidana tartibdagi differensiallarida differensial shaklining invariantligi xossasi o'rinli bo'lishi ko'rsatiladi.



### 7-§. O'rta qiymat haqida teorema

$f(x) = f(x_1, x_2, \dots, x_m)$  funksiya  $M \subset R^m$  to'plamda berilgan. Bu to'plamda shunday  $a = (a_1, a_2, \dots, a_m)$  va  $\theta = (\theta_1, \theta_2, \dots, \theta_m)$  nuqtalarni olaylikki, bu nuqtalarni birlashtiruvchi to'g'ri chiziq kesmasi

$$A = \{ (x_1, x_2, \dots, x_m) \in R^m : x_1 = a_1 + t(\theta_1 - a_1), x_2 = a_2 + t(\theta_2 - a_2), \dots, x_m = a_m + t(\theta_m - a_m); 0 \leq t \leq 1 \}$$

shu  $M$  to'plamga tegishli bo'lsin:  $A \subset M$ .

**8-teorema.** Agar  $f(x)$  funksiya  $A$  kesmaning  $a$  va  $\theta$  nuqtalarida uzluksiz bo'lib, kesmaning qolgan barcha nuqtalarida funksiya differensiallanuvchi bo'lsa, u holda  $A$  kesmada shunday  $c$  nuqta ( $c = (c_1, c_2, \dots, c_m)$ ) topiladiki,

$$f(\theta) - f(a) = f'_{x_1}(c)(\theta_1 - a_1) + f'_{x_2}(c)(\theta_2 - a_2) + \dots + f'_{x_m}(c)(\theta_m - a_m)$$

bo'ladi.

◀  $f(x)$  funksiyaning  $A$  to'plamda qaraylik. Unda

$$f(x) = f(x_1, x_2, \dots, x_m) = f(a_1 + t(\theta_1 - a_1), a_2 + t(\theta_2 - a_2), \dots, a_m + t(\theta_m - a_m)) \quad (0 \leq t \leq 1)$$

bo'lib,  $f(x_1, x_2, \dots, x_m)$   $t$  o'zgaruvchining  $[0, 1]$  segmentda berilgan funksiyasiga aylanadi:

$$F(t) = f(a_1 + t(\theta_1 - a_1), a_2 + t(\theta_2 - a_2), \dots, a_m + t(\theta_m - a_m))$$

Bu funksiya  $(0, 1)$  intervalda ushbu

$$F'(t) = f'_{x_1}(c)(\theta_1 - a_1) + f'_{x_2}(c)(\theta_2 - a_2) + \dots + f'_{x_m}(c)(\theta_m - a_m)$$

hosilaga ega bo'ladi.

Demak,  $F(t)$  funksiya  $[0, 1]$  segmentda uzluksiz,  $(0, 1)$  intervalda esa  $F'(t)$  hosilaga ega. Unda Lagranj teoremasiga (1-qism, 6-bob, 6-§) ko'ra  $(0, 1)$  intervalda shunday  $t_0$  nuqta topiladiki,

$$F(1) - F(0) = F'(t_0) \quad (0 < t_0 < 1) \quad (13.26)$$

bo'ladi. Ravshanki,

$$\begin{aligned} F(0) &= f(a), & F(1) &= f(\theta), \\ F'(t_0) &= f'_{x_1}(a_1 + t_0(\theta_1 - a_1), a_2 + t_0(\theta_2 - a_2), \dots, a_m + t_0(\theta_m - a_m)) \cdot (\theta_1 - a_1) + \\ &+ f'_{x_2}(a_1 + t_0(\theta_1 - a_1), a_2 + t_0(\theta_2 - a_2), \dots, a_m + t_0(\theta_m - a_m)) \cdot (\theta_2 - a_2) + \\ &+ \dots + \\ &+ f'_{x_m}(a_1 + t_0(\theta_1 - a_1), a_2 + t_0(\theta_2 - a_2), \dots, a_m + t_0(\theta_m - a_m)) \cdot (\theta_m - a_m) \end{aligned} \quad (13.27)$$

Agar

$$a_1 + t_0(\theta_1 - a_1) = c_1$$

$$a_2 + t_0(\theta_2 - a_2) = c_2$$

$$\dots$$

$$a_m + t_0(\theta_m - a_m) = c_m$$

deb belgilasak, unda  $c = (c_1, c_2, \dots, c_m) \in A$  bo'lib, yuqoridagi (13.26) va (13.27) tengliklardan

$$f(a) - f(x) = f'_{x_1}(c)(a_1 - x_1) + f'_{x_2}(c)(a_2 - x_2) + \dots + f'_{x_m}(c)(a_m - x_m)$$

kelib chiqadi. ▶

Bu o'ra qiymat haqidagi teorema deb ataladi.

**2-natija.**  $f(x)$  funksiya bog'lamli  $M \subset R^m$  to'plamda berilgan bo'lib, uning har bir nuqtasi differensiallanuvchi bo'lsin. Agar  $M$  to'plamning har bir nuqtasida  $f(x)$  funksiyaning barcha xususiy hosilalari nolga teng bo'lsa, funksiya  $M$  to'plamda o'zgarmas bo'ladi.

◀  $M$  to'plamda  $a = (a_1, a_2, \dots, a_m)$  hamda ixtiyoriy  $x = (x_1, x_2, \dots, x_m)$  nuqtalarni olaylik. Bu nuqtalarni birlashtiruvchi kesma shu  $M$  to'plamga tegishli bo'lsin. U holda shu kesma nuqtalarida 8-teorema ga ko'ra

$$f(x) = f(a) + f'_{x_1}(c)(x_1 - a_1) + f'_{x_2}(c)(x_2 - a_2) + \dots + f'_{x_m}(c)(x_m - a_m)$$

bo'ladi. Funksiyaning barcha xususiy hosilalari nolga teng ekanidan

$$f(x) = f(a)$$

bo'lishi kelib chiqadi.

$a$  va  $x$  nuqtalarni birlashtiruvchi kesma  $M$  to'plamga tegishli bo'lmasa, unda  $M$  to'plamning bog'lamli ekanligidan  $a$  va  $x$  nuqtalarni birlashtiruvchi va to'plamga tegishli bo'lgan sinq chiziq topiladi, bu sinq chiziq kesmalariga yuqoridagi 8-teoremani qo'llay borib,

$$f(x) = f(a)$$

bo'lishini topamiz. ▶

### 8-§. Ko'p o'zgaruvchili funksiyaning Teylor formulasi

Ma'lumki,  $F(t)$  funksiya  $t = t_0$  nuqtaning atrofida berilgan bo'lib, unda  $F'(t), F''(t), \dots, F^{(n+1)}(t)$  hosilalarga ega bo'lsa, u holda

$$\begin{aligned} F(t) &= F(t_0) + F'(t_0)(t - t_0) + \frac{1}{2!} F''(t_0)(t - t_0)^2 + \dots + \\ &+ \frac{1}{n!} F^{(n)}(t_0)(t - t_0)^n + \frac{F^{(n+1)}(c)}{(n+1)!} (t - t_0)^{n+1}, \end{aligned} \quad (13.28)$$

$$(c = t_0 + \theta(t - t_0), \quad 0 < \theta < 1)$$

bo'ladi (Teylor formulasi).

$f(x) = f(x_1, x_2, \dots, x_m)$  funksiya ochiq  $M$  ( $M \subset R^m$ ) to'plamda berilgan. Bu to'plamda  $(x_1^0, x_2^0, \dots, x_m^0)$  nuqtani olib, uning  $U_\delta((x_1^0, x_2^0, \dots, x_m^0)) \subset M$  atrofini qaraylik. Ravshanki,  $\forall (x'_1, x'_2, \dots, x'_m) \in U_\delta((x_1^0, x_2^0, \dots, x_m^0))$  nuqta bilan  $(x_1^0, x_2^0, \dots, x_m^0)$  nuqtani birlashtiruvchi to'g'ri chiziq kesmasi

$$\begin{aligned} A &= \{(x_1, x_2, \dots, x_m) \in R^m : x_1 = x_1^0 + t(x'_1 - x_1^0), x_2 = x_2^0 + t(x'_2 - x_2^0), \\ &\dots, x_m = x_m^0 + t(x'_m - x_m^0)\} \quad 0 \leq t \leq 1 \end{aligned}$$

shu  $U_\delta((x_1^0, x_2^0, \dots, x_m^0))$  atrofga tegishli bo'ladi.

$f(x_1, x_2, \dots, x_m)$  funksiya  $U_n((x_1^0, x_2^0, \dots, x_m^0))$  da  $n+1$  marta differensiallanuvchi bo'lsin deb uni  $A$  to'plamga qaraylik. Unda

$$f(x_1, x_2, \dots, x_m) = f(x_1^0 + t(x_1' - x_1^0), x_2^0 + t(x_2' - x_2^0), \dots, x_m^0 + t(x_m' - x_m^0))$$

bo'lib,  $f(x_1, x_2, \dots, x_m)$  funksiya  $t$  o'zgaruvchining  $[0, 1]$  da berilgan funksiyasiga aylanib qoladi:

$$F(t) = f(x_1^0 + t(x_1' - x_1^0), x_2^0 + t(x_2' - x_2^0), \dots, x_m^0 + t(x_m' - x_m^0)) \quad (0 \leq t \leq 1) \quad (13.29)$$

Bu funksiyaning hosilalarini hisoblaylik:

$$\begin{aligned} F'(t) &= \frac{\partial f}{\partial x_1}(x_1' - x_1^0) + \frac{\partial f}{\partial x_2}(x_2' - x_2^0) + \dots + \frac{\partial f}{\partial x_m}(x_m' - x_m^0) = \\ &= \left( \frac{\partial}{\partial x_1}(x_1' - x_1^0) + \frac{\partial}{\partial x_2}(x_2' - x_2^0) + \dots + \frac{\partial}{\partial x_m}(x_m' - x_m^0) \right) f. \end{aligned}$$

$$\begin{aligned} F''(t) &= \frac{\partial^2 f}{\partial x_1^2}(x_1' - x_1^0)^2 + \frac{\partial^2 f}{\partial x_2^2}(x_2' - x_2^0)^2 + \dots + \frac{\partial^2 f}{\partial x_m^2}(x_m' - x_m^0)^2 + \\ &+ 2 \frac{\partial^2 f}{\partial x_1 \partial x_2}(x_1' - x_1^0)(x_2' - x_2^0) + \dots + 2 \frac{\partial^2 f}{\partial x_{m-1} \partial x_m}(x_{m-1}' - x_{m-1}^0)(x_m' - x_m^0) = \\ &= \left( \frac{\partial}{\partial x_1}(x_1' - x_1^0) + \frac{\partial}{\partial x_2}(x_2' - x_2^0) + \dots + \frac{\partial}{\partial x_m}(x_m' - x_m^0) \right)^2 f. \end{aligned}$$

Umuman  $k$ -tartibli hosila ushbu

$$F^{(k)}(t) = \left( \frac{\partial}{\partial x_1}(x_1' - x_1^0) + \frac{\partial}{\partial x_2}(x_2' - x_2^0) + \dots + \frac{\partial}{\partial x_m}(x_m' - x_m^0) \right)^k f \quad (13.30)$$

$$(k = 1, 2, \dots, n+1)$$

ko'rinishida bo'ladi. (Uning to'g'riligi matematik induksiya usuli yordamida isbotlanadi).

Yuqoridagi  $F'(t), F''(t), \dots, F^{n+1}(t)$  hosilalarning ifodalari kirgan  $f(x_1, x_2, \dots, x_m)$  funksiyaning barcha xususiy hosilalari

$$(x_1^0 + t(x_1' - x_1^0), x_2^0 + t(x_2' - x_2^0), \dots, x_m^0 + t(x_m' - x_m^0))$$

nuqta hisoblangan.

(13.28) formulada  $t = 0$  va  $t = 1$  deb olinsa, ushbu

$$F(1) = F(0) + \frac{1}{1!} F'(0) + \frac{1}{2!} F''(0) + \dots + \frac{1}{n!} F^{(n)}(0) + \frac{1}{(n+1)!} F^{(n+1)}(\theta)$$

$$(0 < \theta < 1)$$

hosil bo'ladi.

(13.29) va (13.30) munosabatdan foydalanib quyidagilarni topamiz:

$$F(0) = f(x_1^0, x_2^0, \dots, x_m^0)$$

$$F(1) = f(x_1', x_2', \dots, x_m')$$

$$F^{(k)}(0) = \left( \frac{\partial}{\partial x_1} (x'_1 - x_1^0) + \frac{\partial}{\partial x_2} (x'_2 - x_2^0) + \dots + \frac{\partial}{\partial x_m} (x'_m - x_m^0) \right)^k f$$

( $k = 1, 2, \dots, n+1$ )

Keyingi tenglikdagi  $f(x_1, x_2, \dots, x_m)$  funksiyaning barcha xususiy hosilalari  $(x_1^0, x_2^0, \dots, x_m^0)$  nuqtada hisoblangan.

Demak, (13.28) formulaga ko'ra

$$\begin{aligned} f(x_1, x_2, \dots, x_m) &= f(x_1^0, x_2^0, \dots, x_m^0) + \left( \frac{\partial}{\partial x_1} (x'_1 - x_1^0) + \right. \\ &\quad \left. + \frac{\partial}{\partial x_2} (x'_2 - x_2^0) + \dots + \frac{\partial}{\partial x_m} (x'_m - x_m^0) \right) f + \\ &\quad + \frac{1}{2!} \left( \frac{\partial}{\partial x_1} (x'_1 - x_1^0) + \frac{\partial}{\partial x_2} (x'_2 - x_2^0) + \dots + \frac{\partial}{\partial x_m} (x'_m - x_m^0) \right)^2 f + \\ &\quad + \dots + \\ &\quad + \frac{1}{n!} \left( \frac{\partial}{\partial x_1} (x'_1 - x_1^0) + \frac{\partial}{\partial x_2} (x'_2 - x_2^0) + \dots + \frac{\partial}{\partial x_m} (x'_m - x_m^0) \right)^n f + \\ &\quad + \frac{1}{(n+1)!} \left( \frac{\partial}{\partial x_1} (x'_1 - x_1^0) + \frac{\partial}{\partial x_2} (x'_2 - x_2^0) + \dots + \frac{\partial}{\partial x_m} (x'_m - x_m^0) \right)^{n+1} f \end{aligned}$$

bo'ladi, bunda  $f(x_1, x_2, \dots, x_m)$  funksiyaning barcha birinchi, ikkinchi va xokazo  $n$ -tartibli xususiy hosilalari  $(x_1^0, x_2^0, \dots, x_m^0)$  nuqtada, shu funksiyaning barcha  $(n+1)$ - tartibli xususiy hosilalari esa

$$(x_1^0 + \theta(x'_1 - x_1^0), x_2^0 + \theta(x'_2 - x_2^0), \dots, x_m^0 + \theta(x'_m - x_m^0)) \quad (0 < \theta < 1)$$

nuqtada hisoblangan.

Bu formula ko'p o'zgaruvchili  $f(x_1, x_2, \dots, x_m)$  funksiyaning Teylor formulasi deb ataladi.

Xususan, ikki o'zgaruvchili funksiyaning Teylor formulasi quyidagicha bo'ladi:

$$\begin{aligned} f(x_1, x_2) &= f(x_1^0, x_2^0) + \frac{\partial f(x_1^0, x_2^0)}{\partial x_1} (x_1 - x_1^0) + \frac{\partial f(x_1^0, x_2^0)}{\partial x_2} (x_2 - x_2^0) + \\ &\quad + \frac{1}{2!} \left[ \frac{\partial^2 f(x_1^0, x_2^0)}{\partial x_1^2} (x_1 - x_1^0)^2 + 2 \frac{\partial^2 f(x_1^0, x_2^0)}{\partial x_1 \partial x_2} (x_1 - x_1^0)(x_2 - x_2^0) + \right. \\ &\quad \left. + \frac{\partial^2 f(x_1^0, x_2^0)}{\partial x_2^2} (x_2 - x_2^0)^2 \right] + \dots + \frac{1}{n!} \left[ \frac{\partial^n f(x_1^0, x_2^0)}{\partial x_1^n} (x_1 - x_1^0)^n + \right. \\ &\quad \left. + C_n \frac{\partial^n f(x_1^0, x_2^0)}{\partial x_1^{n-1} \partial x_2} (x_1 - x_1^0)^{n-1} (x_2 - x_2^0) + \dots + \frac{\partial^n f(x_1^0, x_2^0)}{\partial x_2^n} (x_2 - x_2^0)^n \right] + \end{aligned}$$

$$+ \frac{1}{(n+1)} \left[ \frac{\partial^{n+1} f(x_1^0 + \theta(x_1 - x_1^0), x_2^0 + \theta(x_2 - x_2^0))}{\partial x_1^{(n+1)}} (x_1 - x_1^0)^{n+1} + \dots + \frac{\partial^{n+1} f(x_1^0 + \theta(x_1 - x_1^0), x_2^0 + \theta(x_2 - x_2^0))}{\partial x_1^{(n+1)}} (x_2 - x_2^0)^{n+1} \right]$$

**9-§. Ko'p o'zgaruvchili funktsiyaning ekstremum qiymatlari**  
**Ekstremumning zaruriy sharti**

**1°. Funktsiyaning maksimum va minimum qiymatlari.** Ko'p o'zgaruvchili funktsiyaning ekstremum qiymatlari ta'riflari xuddi bir o'zgaruvchili funktsiyaniki singari kiritiladi.

$f(x) = f(x_1, x_2, \dots, x_m)$  funktsiya ochiq  $M \subset R^n$  to'plamda berilgan bo'lib,  $x^0 = (x_1^0, x_2^0, \dots, x_m^0) \in M$  bo'lsin.

**7-ta'rif.** Agar  $x^0$  nuqtaning shunday  $U_\delta(x^0) = \{x = (x_1, x_2, \dots, x_m) \in R^n :$

$\rho(x, x^0) = \sqrt{(x_1 - x_1^0)^2 + \dots + (x_m - x_m^0)^2} < \delta\} \subset M$  atrofi mavjud bo'lsaki,  $\forall x \in U_\delta(x^0)$  uchun

$$f(x) \leq f(x^0) \quad (f(x) \geq f(x^0))$$

bo'lsa,  $f(x)$  funktsiya  $x^0$  nuqtada maksimumga (minimumga) ega deyiladi,  $f(x^0)$  qiymat esa  $f(x)$  funktsiyaning maksimum (minimum) qiymati yoki maksimumi (minimumi) deyiladi.

**8-ta'rif.** Agar  $x^0$  nuqtaning shunday  $U_\delta(x^0)$  atrofi mavjud bo'lsaki,  $\forall x \in U_\delta(x^0) \setminus \{x^0\}$  uchun  $f(x) < f(x^0)$  ( $f(x) > f(x^0)$ ) bo'lsa,  $f(x)$  funktsiya  $x^0$  nuqtada qat'iy maksimumga (qat'iy minimumga) ega deyiladi.  $f(x^0)$  qiymat esa  $f(x)$  funktsiyaning qat'iy maksimum (qat'iy minimum) qiymati yoki qat'iy maksimumi (qat'iy minimumi) deyiladi.

Yuqoridagi ta'riflardagi  $x^0$  nuqta  $f(x)$  funktsiyaga maksimum (minimum) (8-ta'rifda), qat'iy maksimum (qat'iy minimum) (9-ta'rifda) qiymat beradigan nuqta deb ataladi.

Funktsiyaning maksimum va minimumi umumiy nom bilan uning ekstremumi deb ataladi.

**13.8-misol.** Ushbu

$$f(x_1, x_2) = \sqrt{1 - x_1^2 - x_2^2} \quad (x_1^2 + x_2^2 \leq 1)$$

funktsiyaning  $(0, 0)$  nuqtada qat'iy maksimumga erishish ko'rsatilsin.

◀ Haqiqatdan ham,  $(0, 0)$  nuqtaning ushbu

$$U_r((0, 0)) = \{(x_1, x_2) \in R^2 : x_1^2 + x_2^2 < r^2\}, \quad (0 < r < 1)$$

atrofi olinsa, unda  $\forall (x_1, x_2) \in U_r((0, 0)) \setminus \{(0, 0)\}$  uchun

$$f(x_1, x_2) = \sqrt{1 - x_1^2 - x_2^2} < f(0, 0) = 1$$

bo'ladi. ▶

8 va 9- ta'riflardan ko'rinadiki,  $f(x)$  funksiyaning  $x^0$  nuqtadagi qiymati  $f(x^0)$  ni uning shu nuqta atrofidagi nuqtalardagi qiymatlari bilangina solishtirililar ekan. Shuning uchun funksiyaning ekstremumi (maksimumi, minimumi) lokal ekstremum (lokal maksimum, lokal minimum) deb ataladi.

**2<sup>o</sup>. Funksiya ekstremumining zaruriy sharti.**  $f(x_1, x_2, \dots, x_m)$  funksiya ochiq  $M \subset R^m$  to'plamda berilgan. Aytaylik,  $f(x_1, x_2, \dots, x_m)$  funksiya  $x^0 = (x_1^0, x_2^0, \dots, x_m^0)$  nuqtada maksimumga (minimumga) ega bo'lsin. Ta'rifga ko'ra  $x^0 = (x_1^0, x_2^0, \dots, x_m^0)$  nuqtaning shunday  $U_\delta(x_0) \subset M$  atrofi mavjudki,  $\forall x \in U_\delta(x^0)$  uchun

$$\begin{aligned} f(x_1, x_2, \dots, x_m) &\leq f(x_1^0, x_2^0, \dots, x_m^0) \\ f(x_1, x_2, \dots, x_m) &\geq f(x_1^0, x_2^0, \dots, x_m^0) \end{aligned}$$

xususan

$$\begin{aligned} f(x_1, x_2^0, x_3^0, \dots, x_m^0) &\leq f(x_1^0, x_2^0, \dots, x_m^0) \\ f(x_1, x_2^0, \dots, x_m^0) &\geq f(x_1^0, x_2^0, \dots, x_m^0) \end{aligned}$$

bo'ladi. Natijada bir o'zgaruvchiga  $x_1$  ga bog'liq bo'lgan  $f(x_1, x_2^0, \dots, x_m^0)$  funksiyaning  $U_\delta(x^0)$  da eng katta (eng kichik) qiymati  $f(x_1^0, x_2^0, \dots, x_m^0)$  ga erishishini ko'ramiz. Agarda  $x^0$  nuqtada  $f'_{x_1}(x_0)$  xususiy hosila mavjud bo'lsa, unda Ferma teoremasi (qaralsin, 1-qism, 6-bob, 6-§)ga ko'ra

$$f'_{x_1}(x_1^0, x_2^0, \dots, x_m^0) = f'_{x_1}(x^0) = 0$$

bo'ladi.

Xuddi shuningdek,  $f'_{x_2}(x^0), \dots, f'_{x_m}(x^0)$  xususiy hosilalar mavjud bo'lsa,

$$f'_{x_2}(x^0) = 0, f'_{x_3}(x^0) = 0, \dots, f'_{x_m}(x^0) = 0$$

bo'lishini topamiz.

Shunday qilib quyidagi teoreмага kelamiz.

**9-teorema.** Agar  $f(x)$  funksiya  $x^0$  nuqtada ekstremumga erishsa va shu nuqtada barcha  $f'_{x_1}, f'_{x_2}, \dots, f'_{x_m}$  xususiy hosilalarga ega bo'lsa, u holda

$$f'_{x_1}(x^0) = 0, f'_{x_2}(x^0) = 0, \dots, f'_{x_m}(x^0) = 0$$

bo'ladi.

Biroq  $f(x)$  funksiyaning biror  $x' \in R^m$  nuqtada barcha xususiy hosilalarga ega va

$$f'_{x_1}(x') = 0, f'_{x_2}(x') = 0, \dots, f'_{x_m}(x') = 0$$

bo'lishidan uning shu  $x$  nuqtada ekstremumga ega bo'lishi har doim ham kelib chiqavermaydi.

Masalan,  $R^2$  to'plamda berilgan

$$f(x_1, x_2) = x_1 x_2$$

funksiyani qaraylik. Bu funksiya  $f'_{x_1}(x_1, x_2) = x_2$ ,  $f'_{x_2}(x_1, x_2) = x_1$  xususiy hosilalarga ega bo'lib, ular  $(0, 0)$  nuqtada ekstremumga ega emas (bu funksiyaning grafigi giperbolik paraboloidni ifodalaydi, qaralsin 12-bob, 3-§).

Demak, 9-teorema bir argumentli funksiyalardagidek funksiya ekstremumga erishishining zaruriy shartini ifodalalar ekan.

$f(x)$  funksiya xususiy hosilalarini nolga aylantiradigan nuqtalar uning statsionar nuqtalari deyiladi.

### 10-§. Funksiya ekstremumining yetarli sharti

Biz yuqorida  $f(x)$  funksiyaning  $x^0$  nuqtada ekstremumga erishishining zaruriy shartini ko'rsatdik. Endi funksiyaning ekstremumga erishishining yetarli shartini o'rganamiz.

$f(x)$  funksiya  $x^0 \in R^n$  nuqtaning biror

$$U_\delta(x^0) = \{x \in R^n : \rho(x, x^0) < \delta\} \quad (\delta > 0)$$

atrofida berilgan bo'lsin. Ushbu

$$\Delta = f(x) - f(x^0) \quad (13.31)$$

ayirmani qaraylik. Ravshanki, bu ayirma  $U_\delta(x^0)$  da o'z ishorasini saqlasa, ya'ni har doim  $\Delta \geq 0$  ( $\Delta \leq 0$ ) bo'lsa,  $f(x)$  funksiya  $x^0$  nuqtada minimumga (maksimumga) erishadi. Agar (13.31) ayirma har qanday  $U_\delta(x^0)$  atrofda ham o'z ishorasini saqlamasa, u holda  $f(x)$  funksiya  $x^0$  nuqtada ekstremumga ega bo'lmaydi. Demak, masala (13.31) ayirma o'z ishorasini saqlaydigan  $U_\delta(x^0)$  atrof mavjudmi yoki yo'qmi, shuni aniqlashdan iborat. Bu masalani biz, xususiy holda ya'ni  $f(x)$  funksiya ma'lum shartlarni bajargan holda echamiz.

$f(x)$  funksiya quyidagi shartlarni bajarsin:

1)  $f(x)$  funksiya biror  $U_\delta(x^0)$  da uzluksiz, barcha o'zgaruvchilari bo'yicha birinchi va ikkinchi tartibli uzluksiz xususiy hosilalarga ega;

2)  $x^0$  nuqta  $f(x)$  funksiyaning statsionar nuqtasi, ya'ni

$$f'_{x_1}(x^0) = 0, f'_{x_2}(x^0) = 0, \dots, f'_{x_m}(x^0) = 0.$$

Ushbu bobning 8-§ ida keltirilgan Teylor formulasidan foydalanib,  $x^0$  nuqtaning statsionar nuqta ekanligini e'tiborga olib, quyidagini topamiz:

$$\begin{aligned} f(x) &= f(x^0) + \frac{1}{2} [f''_{x_1^2} \Delta x_1^2 + f''_{x_2^2} \Delta x_2^2 + \dots + f''_{x_m^2} \Delta x_m^2 + \\ &+ 2(f''_{x_1 x_2} \Delta x_1 \Delta x_2 + f''_{x_1 x_3} \Delta x_1 \Delta x_3 + \dots + f''_{x_{m-1} x_m} \Delta x_{m-1} \Delta x_m)] = \\ &= f(x^0) + \frac{1}{2} \sum_{i,k=1}^m f''_{x_i x_k} \Delta x_i \Delta x_k. \end{aligned}$$

Bu munosabatda  $f(x)$  funksiyaning barcha xususiy hosilalari  $f''_{x_i x_k}$  ( $i, k = 1, 2, \dots, m$ ) lar ushbu

$$(x_1^0 + \theta \Delta x_1, x_2^0 + \theta \Delta x_2, \dots, x_m^0 + \theta \Delta x_m) \quad (0 < \theta < 1)$$

nuqtadan hisoblangan va

$$\Delta x_1 = x_1 - x_1^0, \Delta x_2 = x_2 - x_2^0, \dots, \Delta x_m = x_m - x_m^0.$$

Demak,

$$\Delta = \frac{1}{2} \sum_{i,k=1}^m f''_{x_i x_k} \Delta x_i \Delta x_k$$

Berilgan  $f(x)$  funksiya ikkinchi tartibli hosilalarining statsionar nuqtadagi qiymatlarini quyidagicha belgilaylik:

$$a_{ik} = f''_{x_i x_k}(x^0) \quad (i, k = 1, 2, \dots, m)$$

Unda  $f''_{x_i x_k}(x)$  ning  $x^0$  nuqtada uzluksizligidan

$$f''_{x_i x_k}(x_1^0 + \theta \Delta x_1, x_2^0 + \theta \Delta x_2, \dots, x_m^0 + \theta \Delta x_m) = a_{ik} + \alpha_{ik}$$

( $i, k = 1, 2, 3, \dots, m$ ) bo'lishi kelib chiqadi. Bu munosabatda  $\Delta x_1 \rightarrow 0, \Delta x_2 \rightarrow 0, \dots, \Delta x_m \rightarrow 0$  da barcha  $\alpha_{ik} \rightarrow 0$  va 6-§ da keltirilgan 6-teoremaga asosan

$$a_{ik} = a_{ik} \quad (i, k = 1, 2, 3, \dots, m)$$

bo'ladi. Natijada (13.31) ayirma ushbu

$$\Delta = \frac{1}{2} \left[ \sum_{i,k=1}^m a_{ik} \Delta x_i \Delta x_k + \sum_{i,k=1}^m \alpha_{ik} \Delta x_i \Delta x_k \right]$$

ko'rinishni oladi. Buni quyidagicha ham yozish mumkin:

$$\Delta = \frac{\rho^2}{2} \left[ \sum_{i,k=1}^m a_{ik} \frac{\Delta x_i}{\rho} \cdot \frac{\Delta x_k}{\rho} + \sum_{i,k=1}^m \alpha_{ik} \frac{\Delta x_i}{\rho} \cdot \frac{\Delta x_k}{\rho} \right].$$

Agar

$$\xi_i = \frac{\Delta x_i}{\rho} \quad (i = 1, 2, \dots, m)$$

deb belgilasak, unda

$$\Delta = \frac{\rho^2}{2} \left[ \sum_{i,k=1}^m a_{ik} \xi_i \cdot \xi_k + \sum_{i,k=1}^m \alpha_{ik} \xi_i \cdot \xi_k \right] \quad (13.32)$$

bo'ladi.

Ushbu

$$P(\xi_1, \xi_2, \dots, \xi_m) = \sum_{i,k=1}^m a_{ik} \xi_i \cdot \xi_k$$

ifoda  $\xi_1, \xi_2, \dots, \xi_m$  o'zgaruvchilarning kvadratik formasi deb ataladi.  $a_{ik}$  ( $i, k = 1, 2, 3, \dots, m$ ) lar esa kvadratik formaning koeffitsientlari deyiladi. Ravshanki, har qanday kvadratik forma o'z koeffitsientlari orqali to'la aniqlanadi. Kvadratik formalar algebra kursida batafsil o'rganiladi. Quyida biz kvadratik formaga doir ba'zi (kelgusida qo'llaniladigan) tushunchalarni eslatib o'tamiz.

Ravshanki,  $\xi_1 = \xi_2 = \dots = \xi_m = 0$  bo'lsa, har qanday kvadratik forma uchun

$$P(0, 0, \dots, 0) = 0$$

bo'ladi.

Endi boshqa nuqtalarni qaraylik. Quyidagi hollar bo'lishi mumkin:



1<sup>a</sup>. Barcha  $\xi_1^2 + \xi_2^2 + \dots + \xi_m^2 > 0$  nuqtalar uchun

$$P(\xi_1, \xi_2, \dots, \xi_m) > 0.$$

Bu holda kvadratik forma musbat aniqlangan deyiladi.

2<sup>a</sup>. Barcha  $\xi_1^2 + \xi_2^2 + \dots + \xi_m^2 > 0$  nuqtalar uchun

$$P(\xi_1, \xi_2, \dots, \xi_m) < 0.$$

Bu holda kvadratik forma manfiy aniqlangan deyiladi.

3<sup>a</sup>. Ba'zan  $(\xi_1, \xi_2, \dots, \xi_m)$  nuqtalar uchun  $P(\xi_1, \xi_2, \dots, \xi_m) > 0$  ba'zi nuqtalar uchun

$$P(\xi_1, \xi_2, \dots, \xi_m) < 0$$

Bu holda kvadratik forma noaniq deyiladi.

4<sup>a</sup>. Barcha  $\xi_1^2 + \xi_2^2 + \dots + \xi_m^2 > 0$  nuqtalar uchun

$$P(\xi_1, \xi_2, \dots, \xi_m) \geq 0$$

va ular orasida shunday  $(\xi_1, \xi_2, \dots, \xi_m)$  nuqtalar ham borki,

$$P(\xi_1, \xi_2, \dots, \xi_m) = 0.$$

Bu holda kvadratik forma yarimmusbat aniqlangan deyiladi.

5<sup>a</sup>. Barcha  $\xi_1^2 + \xi_2^2 + \dots + \xi_m^2 > 0$  nuqtalar uchun

$$P(\xi_1, \xi_2, \dots, \xi_m) \leq 0$$

va ular orasida shunday  $(\xi_1, \xi_2, \dots, \xi_m)$  nuqtalar ham borki,

$$P(\xi_1, \xi_2, \dots, \xi_m) = 0.$$

Bu holda kvadratik forma yarimmanfiy aniqlangan deyiladi.

Keltirilgan hollarni alohida-alohida tahlil qilamiz:

1<sup>a</sup>. Ushbu

$$Q(\xi_1, \xi_2, \dots, \xi_m) = \sum_{i,k=1}^m a_{ik} \xi_i \cdot \xi_k$$

kvadratik forma musbat aniqlangan bo'lsin. Avvalo yuqoridagi

$$\rho = \sqrt{\Delta x_1^2 + \Delta x_2^2 + \dots + \Delta x_m^2}$$

va

$$\xi_i = \frac{\Delta x_i}{\rho} \quad (i = 1, 2, \dots, m)$$

tengliklardan

$$\xi_1^2 + \xi_2^2 + \dots + \xi_m^2 = 1$$

ekanaligini topamiz. Ma'lumki,  $R^m$  fazoda

$$S_1(\mathbf{0}) = S_1((0, 0, \dots, 0)) = \{(\xi_1, \xi_2, \dots, \xi_m) \in R^m : \xi_1^2 + \xi_2^2 + \dots + \xi_m^2 = 1\}$$

markazi  $\mathbf{0} = (0, 0, \dots, 0)$  nuqtada radiusi 1 ga teng sferani ifodalaydi. Sfera yopiq va chegaralangan to'plam. Veyershtrassning birinchi teoremasiga asosan shu sferada  $Q(\xi_1, \xi_2, \dots, \xi_m)$  funksiya uzluksiz funksiya sifatida chegaralangan, xususan quyidagi chegaralangan bo'ladi:

$$Q(\xi_1, \xi_2, \dots, \xi_m) \geq C \quad (C - const)$$

Agar  $Q(\xi_1, \xi_2, \dots, \xi_m)$  kvadratik formaning musbat aniqlangan ekanligini e'tiborga olsak, unda  $C \geq 0$  bo'lishini topamiz.

Ikkinchi tomondan, Veyersht rassning ikkinchi teoremasiga ko'ra bu  $Q(\xi_1, \xi_2, \dots, \xi_m)$  funksiya  $S_1(\mathbf{0})$  sferada o'zining aniq quyi chegarasiga erishadi, ya'ni biror  $(\xi_1^0, \xi_2^0, \dots, \xi_m^0) \in S_1(\mathbf{0})$  uchun

$$Q(\xi_1^0, \xi_2^0, \dots, \xi_m^0) = \min Q(\xi_1, \xi_2, \dots, \xi_m)$$

bo'ladi. Yana  $Q(\xi_1, \xi_2, \dots, \xi_m)$  kvadratik formaning musbat aniqlangan ekanligini e'tiborga olsak,

$$Q(\xi_1^0, \xi_2^0, \dots, \xi_m^0) > 0$$

ekanini topamiz. Demak,  $S_1(\mathbf{0})$  sferada

$$Q(\xi_1, \xi_2, \dots, \xi_m) = \sum_{i,k=1}^m a_{ik} \xi_i \cdot \xi_k \geq C > 0$$

bo'ladi.

Endi

$$\sum_{i,k=1}^m \alpha_{ik} \xi_i \cdot \xi_k$$

ni baholaymiz. Koshi-Bunyakovskiy tengsizligidan foydalanib, topamiz:

$$\begin{aligned} \left| \sum_{i,k=1}^m \alpha_{ik} \xi_i \cdot \xi_k \right| &= \left| \sum_{i=1}^m \left( \sum_{k=1}^m \alpha_{ik} \xi_k \right) \cdot \xi_i \right| \leq \left[ \sum_{i=1}^m \left( \sum_{k=1}^m \alpha_{ik} \xi_k \right)^2 \right]^{\frac{1}{2}} \cdot \left( \sum_{i=1}^m \xi_i^2 \right)^{\frac{1}{2}} = \\ &= \left[ \sum_{i=1}^m \left( \sum_{k=1}^m \alpha_{ik} \xi_k \right)^2 \right]^{\frac{1}{2}} \leq \left[ \sum_{i=1}^m \left( \sum_{k=1}^m \alpha_{ik}^2 \sum_{i=1}^m \xi_i^2 \right) \right]^{\frac{1}{2}} = \left( \sum_{i,k=1}^m \alpha_{ik}^2 \right)^{\frac{1}{2}}. \end{aligned}$$

Ma'lumki,  $\Delta x_1 \rightarrow 0, \Delta x_2 \rightarrow 0, \dots, \Delta x_m \rightarrow 0$  da barcha  $\alpha_{ik} \rightarrow 0$ . Bundan foydalanib  $x^0$  nuqtaning atrofini yetarlicha kichik qilib olish hisobiga

$$\left( \sum_{i,k=1}^m \alpha_{ik}^2 \right)^{\frac{1}{2}} < \frac{\varepsilon}{2}$$

tengsizlikka erishish mumkin. Demak, (13.32) dan

$$\Delta = \frac{\rho^2}{2} \left( \sum_{i,k=1}^m a_{ik} \xi_i \cdot \xi_k + \sum_{i,k=1}^m \alpha_{ik} \xi_i \cdot \xi_k \right) \geq \frac{\rho^2}{2} \left( c - \frac{c}{2} \right) = \frac{\rho^2 c}{4} > 0$$

2<sup>o</sup>. Quyidagi

$$Q(\xi_1, \xi_2, \dots, \xi_m) = \sum_{i,k=1}^m a_{ik} \xi_i \cdot \xi_k$$

kvadratik forma manfiy aniqlangan bo'lsin. Bu holda  $x^0$  nuqtaning yetarlicha kichik atrofida  $\Delta = \frac{\rho^2}{2} \left( \sum_{i,k=1}^m a_{ik} \xi_i \cdot \xi_k + \sum_{i,k=1}^m \alpha_{ik} \xi_i \cdot \xi_k \right) < 0$  bo'lishi 1-holdagiga o'xshash ko'rsatiladi. Natijada quyidagi teoreмага kelamiz.

**10-teorema.**  $f(x)$  funksiya  $x^0$  nuqtaning biror  $U_\delta(x^0)$  atrofida ( $\delta > 0$ ) berilgan bo'lsin va u ushbu shartlarni bajarsin:

1)  $f(x)$  funksiya  $U_\delta(x^0)$  da barcha o'zgaruvchilar  $x_1, x_2, \dots, x_m$  bo'yicha birinchi va ikkinchi tartibli uzluksiz xususiy hosilalarga ega;

2)  $x^0$  nuqta  $f(x)$  funksiyaning statsionar nuqtasi;

3) koeffitsientlari

$$a_{ik} = f_{x_i x_k}''(x^0) \quad (i, k = 1, 2, \dots, m)$$

bo'lgan

$$Q(\xi_1, \xi_2, \dots, \xi_m) = \sum_{i,k=1}^m a_{ik} \xi_i \cdot \xi_k$$

kvadratik forma musbat (manfiy) aniqlangan. U holda  $f(x)$  funksiya  $x^0$  nuqtada maksimumga (minimumga) erishadi.

Bu teorema funksiya ekstremumining yetarli shartini ifodalaydi.

**3<sup>o</sup>.** Agar

$$Q(\xi_1, \xi_2, \dots, \xi_m) = \sum_{i,k=1}^m a_{ik} \xi_i \cdot \xi_k$$

kvadratik forma noaniq bo'lsa,  $f(x)$  funksiya  $x^0$  nuqtada ekstremumga erishmaydi. Shuni isbotlaylik  $\xi_1, \xi_2, \dots, \xi_m$  larning shunday  $(h_1, h_2, \dots, h_m)$  va  $(\bar{h}_1, \bar{h}_2, \dots, \bar{h}_m)$  qiymatlari topiladiki,

$$Q(h_1, h_2, \dots, h_m) > 0, \quad Q(\bar{h}_1, \bar{h}_2, \dots, \bar{h}_m) < 0 \quad (13.33)$$

bo'ladi.

$$x^0 = (x_1^0, x_2^0, \dots, x_m^0), \quad (x_1^0 + h_1, x_2^0 + h_2, \dots, x_m^0 + h_m)$$

nuqtalarni birlashtiruvchi

$$x_1 = x_1^0 + th_1,$$

$$x_2 = x_2^0 + th_2$$

$$\dots$$

$$x_m = x_m^0 + th_m$$

$$(0 \leq t \leq 1) \quad (13.34)$$

kesmaning nuqtalari uchun yuqoridagi (13.32) munosabat ushbu

$$\Delta = \frac{t^2}{2} \left( \sum_{i,k=1}^m a_{ik} h_i \cdot h_k + \sum_{i,k=1}^m a_{ik} h_i \cdot h_k \right)$$

ko'rinishiga keladi. Bu tenglikning o'ng tomonidagi birinchi qo'shiluvchi (13.33) ga ko'ra musbat bo'ladi. Ikkinchi qo'shiluvchi esa,  $t \rightarrow 0$  da nolga intiladi (chunki  $t \rightarrow 0$  da  $\Delta x_1 = x_1 - x_1^0 \rightarrow 0$ ,  $\Delta x_2 = x_2 - x_2^0 \rightarrow 0, \dots, \Delta x_m = x_m - x_m^0 \rightarrow 0$ ). Demak, (13.34) kesmaning  $x^0$  nuqtaga yetarlicha yaqin bo'lgan  $x$  nuqtalari uchun  $\Delta$  ayirma musbat, ya'ni

$$f(x) > f(x^0)$$

bo'ladi.

Xuddi shunga o'xshash,

$$x_1 = x_1^0 + t\bar{h}_1,$$

$$x_2 = x_2^0 + t\bar{h}_2$$

.....

$$x_m = x_m^0 + t\bar{h}_m$$

kesmaning  $x^0$  nuqtaga yetarlicha yaqin bo'lgan  $x$  nuqtalari uchun  $\Delta$  ayirma manfiy, ya'ni

$$f(x) < f(x^0)$$

bo'lishi ko'rsatiladi.

Demak,  $\Delta = f(x) - f(x^0)$  ayirma  $x^0$  nuqtaning har qanday yetarlicha kichik atrofida o'z ishorasini saqlamaydi. Bu esa  $f(x)$  funksiyaning  $x^0$  nuqtada ekstremumga erishmasligini bildiradi.

$4^{\circ} - 5^{\circ}$ . Agar

$$Q(\xi_1, \xi_2, \dots, \xi_m) = \sum_{i,k=1}^m a_{ik} \xi_i \cdot \xi_k$$

kvadratik forma yarimmusbat aniqlangan bo'lsa yoki yarimmanfiy aniqlangan bo'lsa,  $f(x)$  funksiya  $x^0$  nuqtada ekstremumga erishishi ham erishmasligi ham mumkin. Bu «shubhali» hol qo'shimcha tekshirib aniqlanadi.

Yuqoridagi 10-teoremaning 3-sharti, ya'ni  $Q(\xi_1, \xi_2, \dots, \xi_m)$  kvadratik formaning musbat yoki manfiy aniqlanganlikka aloqador sharti teoremaning markaziy qismini tashkil etadi. Kvadratik formaning musbat yoki manfiy aniqlanganligini algebra kursidan ma'lum bo'lgan Silvestr alomatidan foydalanib topish mumkin. Quyidagi bu alomatni isbotsiz keltiramiz.

**Silvestr alomati.** Ushbu

$$P(\xi_1, \xi_2, \dots, \xi_m) = \sum_{i,k=1}^m a_{ik} \xi_i \cdot \xi_k$$

kvadratik formaning musbat aniqlangan bo'lishi uchun

$$a_{11} > 0, \begin{vmatrix} a_{11} & a_{12} \\ a_{21} & a_{12} \end{vmatrix} > 0, \dots, \begin{vmatrix} a_{11} & a_{12} & \dots & a_{1m} \\ a_{21} & a_{22} & \dots & a_{2m} \\ \dots & \dots & \dots & \dots \\ a_{m1} & a_{m2} & \dots & a_{mm} \end{vmatrix} > 0$$

tengsizliklarning, manfiy aniqlangan bo'lishi uchun

$$a_{11} < 0, \begin{vmatrix} a_{11} & a_{12} \\ a_{21} & a_{12} \end{vmatrix} > 0, \dots, (-1)^m \begin{vmatrix} a_{11} & a_{12} & \dots & a_{1m} \\ a_{21} & a_{22} & \dots & a_{2m} \\ \dots & \dots & \dots & \dots \\ a_{m1} & a_{m2} & \dots & a_{mm} \end{vmatrix} > 0$$

tengsizliklarning bajarilishi zarur va yetarli.

Xususiy holni. funksiya ikki o'zgaruvchiga bog'liq bo'lgan holni qaraylik.  
 $f(x_1, x_2)$  funksiya  $x^0 = (x_1^0, x_2^0)$  nuqtaning biror atrofi

$$U_\delta(x^0) = \{x = (x_1, x_2) \in R^2: \rho(x, x^0) < \delta\} \quad (\delta > 0)$$

da birinchi, ikkinchi tartibli uzluksiz hosilalarga ega bo'lib,  $x^0$  esa qaralayotgan funksiyaning statsionar nuqtasi bo'lsin:

$$f'_{x_1}(x^0) = 0, \quad f'_{x_2}(x^0) = 0.$$

Odatdagidek

$$a_{11} = f''_{x_1^2}(x^0), \quad a_{12} = f''_{x_1 x_2}(x^0), \quad a_{22} = f''_{x_2^2}(x^0).$$

1). Agar

$$\begin{vmatrix} a_{11} & a_{12} \\ a_{21} & a_{22} \end{vmatrix} = a_{11}a_{22} - a_{12}^2 > 0 \text{ va } a_{11} > 0$$

bo'lsa,  $f(x)$  funksiya  $x^0$  nuqtada minimumga erishadi,

2). Agar

$$a_{11}a_{22} - a_{12}^2 > 0 \text{ va } a_{11} < 0$$

bo'lsa,  $f(x)$  funksiya  $x^0$  nuqtada maksimumga erishadi.

3). Agar

$$a_{11}a_{22} - a_{12}^2 < 0$$

bo'lsa,  $f(x)$  funksiya  $x^0$  nuqtada ekstremumga erishmaydi.

4). Agar

$$a_{11}a_{22} - a_{12}^2 = 0$$

bo'lsa,  $f(x)$  funksiya  $x^0$  nuqtada ekstremumga erishishi mumkin, erishmasligi ham mumkin. Bu «shubhali» hol qo'shimcha tekshirish yordamida aniqlanadi.

Haqiqatdan ham 1)- va 2)- hollarda kvadratik forma mos ravishda musbat aniqlangan yoki manfiy aniqlangan bo'ladi (qaralsin: Silvestr alomati).

3)- holda, ya'ni

$$a_{11}a_{22} - a_{12}^2 < 0 \quad (13.35)$$

bo'lganda  $Q(\xi_1, \xi_2) = a_{11}\xi_1^2 + 2a_{12}\xi_1\xi_2 + a_{22}\xi_2^2$  kvadratik forma noaniq bo'ladi. Shuni isbotlaylik.

$a_{11} = 0$  bo'lsin. Bu holda (13.35) dan  $a_{12} \neq 0$  bo'lishi kelib chiqadi. Natijada  $Q(\xi_1, \xi_2)$  kvadratik forma ushbu

$$Q(\xi_1, \xi_2) = (2a_{12}\xi_1 + a_{22}\xi_2)\xi_2$$

ko'rinishga keladi. Bu kvadratik forma

$$\xi_1 = \frac{1-a_{22}}{2a_{12}}, \quad \xi_2 = 1$$

qiymatda musbat:

$$Q\left(\frac{1-a_{22}}{2a_{12}}, 1\right) = 1 > 0 \text{ va } \xi_1 = \frac{1+a_{22}}{2a_{12}}, \quad \xi_2 = -1$$

qiymatda esa manfiy:

$$Q\left(\frac{1+a_{22}}{2a_{12}}, -1\right) = -1 < 0$$

bo'ladi.

Endi  $a_{11} > 0$  bo'lsin. Bu holda  $Q(\xi_1, \xi_2)$  kvadratik formani quyidagicha yozib olamiz:

$$Q(\xi_1, \xi_2) = a_{11} \left[ \left( \xi_1 + \frac{a_{12}}{a_{11}} \xi_2 \right)^2 + \frac{a_{11}a_{22} - a_{12}^2}{a_{11}^2} \xi_2^2 \right]. \quad (13.36)$$

Keyingi tenglikdan  $\xi_1 = -\frac{a_{12}}{a_{11}}, \xi_2 = -1$  qiymatda

$$Q\left(-\frac{a_{12}}{a_{11}}, 1\right) < 0$$

va  $\forall \xi_1 > -\frac{a_{12}}{a_{11}} + \sqrt{\frac{a_{12}^2 - a_{11}a_{22}}{a_{11}^2}}, \xi_2 = 1$  qiymatlarda esa

$$Q(\xi_1, 1) > 0$$

bo'lishini topamiz.

Va nihoyat,  $a_{11} < 0$  bo'lsin. Bu holda (13.36) munosabatdan foydalanib,

$Q(\xi_1, \xi_2)$  kvadratik formaning  $\xi_1 = -\frac{a_{12}}{a_{11}}, \xi_2 = 1$  qiymatda musbat

$Q\left(-\frac{a_{12}}{a_{11}}, 1\right) > 0$  va  $\forall \xi_1 > -\frac{a_{12}}{a_{11}} + \sqrt{\frac{a_{12}^2 - a_{11}a_{22}}{a_{11}^2}}, \xi_2 = 1$  qiymatda esa manfiy

$$Q(\xi_1, 1) < 0$$

bo'lishini topamiz.

Shunday qilib,  $a_{11}a_{22} - a_{12}^2 < 0$  bo'lganda  $Q(\xi_1, \xi_2)$  kvadratik formaning noaniq bo'lishi isbot etildi.

4)- holni, ya'ni  $a_{11}a_{12} - a_{12}^2 = 0$  bo'lgan holni qaraylik. Bu holda,  $a_{11} = 0$  bo'lsa, unda  $a_{12} = 0$  bo'lib,  $Q(\xi_1, \xi_2)$  kvadratik forma ushbu

$$Q(\xi_1, \xi_2) = a_{22}\xi_2^2$$

ko'rinishni oladi.

Ravshanki,  $a_{22} \geq 0$  bo'lganda

$$Q(\xi_1, \xi_2) \geq 0,$$

$a_{22} \leq 0$  bo'lganda

$$Q(\xi_1, \xi_2) \leq 0$$

bo'lib,  $\xi_1$  ning ixtiyoriy qiymatida

$$Q(\xi_1, 0) = 0$$

bo'ladi.

Agar  $a_{11} > 0$  bo'lsa,

$$Q(\xi_1, \xi_2) = a_{11} \left( \xi_1 + \frac{a_{12}}{a_{11}} \xi_2 \right)^2 \leq 0,$$

$a_{11} < 0$  bo'lganda

$$Q(\xi_1, \xi_2) = a_{11} \left( \xi_1 + \frac{a_{12}}{a_{11}} \xi_2 \right)^2 \leq 0,$$

bo'lib,  $\xi_1$  va  $\xi_2$  larning

$$\xi_1 = -\frac{a_{12}}{a_{11}} \xi_2$$

tenglikni qanoatlantiruvchi barcha qiymatlarida  $Q(\xi_1, \xi_2)$  kvadratik forma nolga teng bo'ladi. Demak, qaralayotgan holda  $Q(\xi_1, \xi_2)$  kvadratik forma yarimmusbat aniqlangan yoki yarimmanfiy aniqlangan bo'ladi.

**13.9-misol.** Ushbu

$$f(x_1, x_2) = x_1^3 + x_2^3 - 3ax_1x_2 \quad (a \neq 0)$$

funksiya ekstremumga tekshiriladi.

◀ Bu funksiyaning birinchi va ikkinchi tartibli hosilalari

$$f'_{x_1}(x_1, x_2) = 3x_1^2 - 3ax_2, \quad f'_{x_2}(x_1, x_2) = 3x_2^2 - 3ax_1,$$

$$f''_{x_1^2}(x_1, x_2) = 6x_1, \quad f''_{x_2^2}(x_1, x_2) = -3a, \quad f''_{x_1x_2}(x_1, x_2) = 6x_2$$

bo'ladi. Ushbu

$$\begin{cases} 3x_1^2 - 3ax_2 = 0 \\ 3x_2^2 - 3ax_1 = 0 \end{cases}$$

sistemani echib, berilgan funksiyaning stasionar nuqtalari  $(0, 0)$  va  $(a, a)$  ekanini topamiz.

$(a, a)$  nuqtada

$$a_{11} = 6a, \quad a_{12} = -3a, \quad a_{22} = 6a$$

bo'lib,

$$a_{11}a_{22} - a_{12}^2 = 27a^2 > 0$$

bo'ladi.

Demak,  $a > 0$  bo'lganda ( $a_{11} > 0$  bo'lib) funksiya  $(a, a)$  nuqta minimumga erishadi,  $a < 0$  bo'lganda funksiya  $(a, a)$  nuqtada maksimumga erishadi.

Ravshanki,

$$f(a, a) = -a^3.$$

$(0, 0)$  nuqtada

$$a_{11}a_{22} - a_{12}^2 = -9a^2 < 0$$

bo'ladi. Demak, berilgan funksiya  $(0, 0)$  nuqtada ekstremumga erishmaydi. ▶

### 11-§. Oshkormas funksiyalar

1°. *Oshkormas funksiya tushunchasi.* Ma'lumki,  $X \subset R$  to'plamdagi har bir  $x$  songa hiror qoidaga ko'ra  $Y \subset R$  to'plamdan bitta  $y$  son mos qo'yilgan bo'lsa,  $X$  to'plamda funksiya berilgan deb atalar va u

$$f: x \rightarrow y \text{ yoki } y = f(x)$$

kabi belgilanar edi.

Ikki  $x$  va  $y$  argumentlarning  $F(x, y)$  funksiyasi

$$M = \{(x, y) \in R^2 : a < x < \theta, c < y < d\}$$

to'plamda berilgan bo'lsin. Ushbu

$$F(x, y) = 0 \quad (13.37)$$

tenglamani qaraylik. Biror  $x_0$  sonni ( $x_0 \in (a, \theta)$ ) olib, uni yuqoridagi tenglamadagi  $x$  ning o'rniga qo'yamiz. Natijada  $y$  ni topish uchun quyidagi

$$F(x_0, y) = 0$$

tenglamaga kelamiz. Bu tenglamaning echimi haqida ushbu hollar bo'lishi mumkin:

- 1). (13.37) tenglama yagona haqiqiy  $y_0$  echimga ega.
- 2). (13.37) tenglama bitta ham haqiqiy echimga ega emas.
- 3). (13.37) tenglama bir nechta, hatto cheksiz ko'p haqiqiy echimga ega.

Masalan,

$$F(x, y) = \begin{cases} y - x^2, & \text{agar } x \geq 0 \text{ bo'lsa,} \\ y^2 + x, & \text{agar } x < 0 \text{ bo'lsa} \end{cases}$$

u holda

$$F(x, y) = 0$$

tenglama  $x_0 \geq 0$  bo'lganda, yagona  $y = x_0^2$  echimga,  $x_0 < 0$  bo'lganda ikkita

$$y = \sqrt{-x_0}, \quad y = -\sqrt{-x_0}$$

echimga ega bo'ladi.

Agar hiror  $F(x, y) = 0$  tenglama uchun 1)- hol o'rinli bo'lsa bunday tenglama e'tiborga loyiq. Uning yordamida funksiya aniqlanishi mumkin.

Endi  $x$  o'zgaruvchining qiymatlaridan iborat shunday  $X$  to'plamni qaraylikki, hu to'plamdan olingan har bir qiymatda  $F(x, y) = 0$  tenglama yagona echimga ega bo'lsin.

$X$  to'plamdan ixtiyoriy  $x$  sonni olib, bu songa  $F(x, y) = 0$  tenglamaning yagona echimi bo'lgan  $y$  sonni mos qo'yamiz. Natijada  $X$  to'plamdan olingan har bir  $x$  ga yuqoridagi ko'rsatilgan qoidaga ko'ra bitta  $y$  mos qo'yilib, funksiya hosil bo'ladi. Bunda  $x$  va  $y$  o'zgaruvchilar orasidagi bog'lanish  $F(x, y) = 0$  tenglama yordamida bo'ladi. Odatda bunday berilgan (aniqlangan) funksiya oshkormas ko'rinishda berilgan funksiya (yoki oshkormas funksiya) deb ataladi va

$$x \rightarrow y: F(x, y) = 0.$$

kabi belgilanadi.

**13.10-misol.** Ushbu

$$F(x, y) = y\sqrt{x^2 - 1} - 2 = 0 \quad (13.38)$$



tenglamaning funksiya aniqlashi ko'rsatilsin.

◀ Ravshanki,

$$F(x, y) = y\sqrt{x^2 - 1} - 2 = 0$$

tenglama  $x$  ning  $R1\{x \in R: -1 \leq x \leq 1\}$  dan olingan har bir qiymatida yagona

$$y = \frac{2}{\sqrt{x^2 - 1}}$$

echimga ega, bundan

$$F\left(x, \frac{2}{\sqrt{x^2 - 1}}\right) \equiv 0.$$

Natijada (13.38) tenglama yordamida berilgan ushbu

$$x \rightarrow y = \frac{2}{\sqrt{x^2 - 1}} : F\left(x, \frac{2}{\sqrt{x^2 - 1}}\right) = 0$$

oshkormas ko'rinishdagi funksiyaga ega bo'lamiz. ▶

**13.11-misol.** Ushbu

$$F(x, y) = x - y + \frac{1}{2} \sin y = 0 \quad (13.39)$$

tenglamani funksiya aniqlashi ko'rsatilsin.

◀ Bu tenglamani

$$x = y - \frac{1}{2} \sin y = \varphi(y)$$

ko'rinishda yozib olamiz. Ravshanki,  $\varphi(y)$  funksiya  $(-\infty, +\infty)$  da uzluksiz va

$\varphi'(y) = 1 - \frac{1}{2} \cos y > 0$  hosilaga ega.

Unda teskari funksiya haqida teorema ko'ra (1-qism, 5-bob, 7-§)  $y = \varphi^{-1}(x)$  funksiya mavjuddir. Demak,  $(-\infty, +\infty)$  dan olingan  $x$  ning har bir qiymatida (13.39) tenglama yagona  $y = \varphi^{-1}(x)$  echimga ega, bundan

$$F(x, \varphi^{-1}(x)) = 0.$$

Har bir  $x$  ga  $\varphi^{-1}(x)$  ni mos qo'yib,

$$x \rightarrow \varphi^{-1}(x) : F(x, \varphi^{-1}(x)) = 0$$

oshkormas ko'rinishdagi funksiyaga ega bo'lamiz. ▶

**13.12-misol.** Quyidagi

$$F(x, y) = x^2 + y^2 - \ln y = 0 \quad (y > 0)$$

tenglamani funksiya aniqlashini ko'rsatilsin.

◀ Bu tenglama  $x$  ning  $(-\infty, +\infty)$  oraliqdan olingan hech bir qiymatida echimga ega emas. Chunki har doim  $y^2 - \ln y > 0$ . Bu holda berilgan tenglama yordamida funksiya aniqlanmaydi. ▶

**2<sup>a</sup>. Oshkormas funksiyaning mavjudligi.** Biz yuqorida

$$F(x, y) = 0$$

tenglama yordamida har doim oshkormas ko'rinishdagi funksiya aniqlanavermasligini ko'rdik.

Endi tenglama, ya'ni  $F(x, y)$  funksiya qanday shartlarni bajarganda oshkormas ko'rinishdagi funksiyaning aniqlanishi, boshqacha aytganda, oshkormas ko'rinishdagi funksiyaning mavjud bo'lishi masalasi bilan shug'ullanamiz.

**11-teorema.**  $F(x, y)$  funksiya  $(x_0, y_0) \in R^2$  nuqtaning biror

$$U_{h,k}((x_0, y_0)) = \{(x, y) \in R^2 : x_0 - h < x < x_0 + h, y_0 - k < y < y_0 + k\}$$

atrofida ( $h > 0, k > 0$ ) berilgan va u quyidagi shartlarni bajarsin:

1)  $U_{h,k}((x_0, y_0))$  da uzluksiz;

2)  $x$  o'zgaruvchining  $(x_0 - h, x_0 + h)$  oraliqdan olingan har bir tayin qiymatida  $y$  o'zgaruvchining funksiyasi sifatida o'suvchi;

3)  $F(x_0, y_0) = 0$ .

U holda  $(x_0, y_0)$  ning shunday

$$U_{\delta,\varepsilon}((x_0, y_0)) = \{(x, y) \in R^2 : x_0 - \delta < x < x_0 + \delta, y_0 - \varepsilon < y < y_0 + \varepsilon\}$$

atrofi ( $0 < \delta < h, 0 < \varepsilon < k$ ) topiladiki,

1')  $\forall x \in (x_0 - \delta, x_0 + \delta)$  uchun

$$F(x, y) = 0$$

tenglama yagona  $y$  echimga ( $y \in (y_0 - \varepsilon, y_0 + \varepsilon)$ ) ega, ya'ni  $F(x, y) = 0$  tenglama yordamida

$$x \rightarrow y : F(x, y) = 0$$

oshkormas ko'rinishdagi funksiya aniqlanadi,

2')  $x = x_0$  bo'lganda unga mos kelgan  $y$  uchun  $y = y_0$  bo'ladi,

3') oshkormas ko'rinishda aniqlangan

$$x \rightarrow y : F(x, y) = 0$$

funksiya  $(x_0 - \delta, x_0 + \delta)$  oraliqda uzluksiz bo'ladi.

◀  $U_{h,k}((x_0, y_0))$  atrofga tegishli bo'lgan  $(x_0, y_0 - \varepsilon), (x_0, y_0 + \varepsilon)$  nuqtalarni olaylik. Ravshanki,  $[y_0 - \varepsilon, y_0 + \varepsilon]$  oraliqda  $F(x_0, y)$  funksiya o'suvchi bo'ladi.

Demak,

$$y_0 - \varepsilon < y_0 \Rightarrow F(x_0, y_0 - \varepsilon) < F(x_0, y_0),$$

$$y_0 + \varepsilon > y_0 \Rightarrow F(x_0, y_0 + \varepsilon) > F(x_0, y_0).$$

Teoremaning 3-shartiga ko'ra

$$F(x_0, y_0 - \varepsilon) < 0, F(x_0, y_0 + \varepsilon) > 0$$

bo'ladi.

Teoremaning 1-shartiga ko'ra  $F(x_0, y)$  funksiya  $U_{h,k}((x_0, y_0))$  da uzluksiz. Binobarin,  $F(x, y_0 - \varepsilon)$  va  $F(x, y_0 + \varepsilon)$  funksiyalar  $(x_0 - h, x_0 + h)$  oraliqda uzluksiz bo'ladi. Unda uzluksiz funksiyaning xossasiga ko'ra (qaralsin, 1-qism, 5-bob, 7-§)  $x_0$  nuqtaning shunday atrofi  $(x_0 - \delta, x_0 + \delta)$  topiladiki, ( $0 < \delta < h$ ),  $\forall x \in (x_0 - \delta, x_0 + \delta)$  uchun  $F(x, y_0 - \delta) < 0, F(x, y_0 + \delta) > 0$  bo'ladi.

Ravshanki,  $(x_0, y_0)$  nuqtaning ushbu

$U_{\delta, \varepsilon}((x_0, y_0)) = \{(x, y) \in R^2 : x_0 - \delta < x < x_0 + \delta; y_0 - \varepsilon < y < y_0 + \varepsilon\}$   
 atrofi uchun teoremaning barcha shartlari bajarilaveradi, chunki

$$U_{\delta, \varepsilon}((x_0, y_0)) \subset U_{h, k}((x_0, y_0))$$

$\forall x^* \in (x_0 - \delta, x_0 + \delta)$  nuqtani olib,  $F(x^*, y)$  funksiyani qaraylik. Bu funksiya, yuqorida aytilganiga ko'ra  $[y_0 - \varepsilon, y_0 + \varepsilon]$  oraliqda uzluksiz va uning chetki nuqtalarida turli ishorali qiymatlarga ega:

$$F(x^*, y_0 - \varepsilon) < 0, F(x^*, y_0 + \varepsilon) > 0.$$

U holda Boltsano-Koshining birinchi teoremasiga ko'ra (qaralsin, 1-qism, 5-bob, 7-§) shunday  $y^*$  topiladiki ( $y^* \in (y_0 - \varepsilon, y_0 + \varepsilon)$ )

$$F(x^*, y^*) = 0$$

bo'ladi. Bu topilgan  $y^*$  yagona bo'ladi. Haqiqatdan ham,

$$y \neq y^* \Rightarrow F(x^*, y) \neq F(x^*, y^*) \quad (y \in [y_0 - \varepsilon, y_0 + \varepsilon])$$

chunki,  $F(x^*, y)$  o'suvchi bo'lganligi sababli  $y > y^*$  uchun  $F(x^*, y) > F(x^*, y^*)$  va  $y < y^*$  uchun  $F(x^*, y) < F(x^*, y^*)$  bo'ladi.

Shunday qilib,  $x$  ning  $(x_0 - \delta, x_0 + \delta)$  oraliqdan olingan har bir qiymatida  $F(x, y) = 0$  tenglama yagona  $y$  echimga ega ekanligi ko'rsatildi. Bu esa  $F(x, y) = 0$  tenglama yordamida

$$x \rightarrow y : F(x, y) = 0 \quad (13.40)$$

oshkormas ko'rinishdagi funksiya aniqlanganligini bildiradi.

$x = x_0$  bo'lsin. Unda teoremaning 3-sharti  $F(x_0, y_0) = 0$  dan  $x_0$  ga  $y_0$  ni mos quyilgandagina:

$$x_0 \rightarrow y_0 : F(x, y) = 0.$$

Demak,  $x = x_0$  da oshirmas funksiyaning qiymati  $y_0$  ga teng bo'ladi.

Endi oshkormas funksiyaning  $(x_0 - \delta, x_0 + \delta)$  oraliqda uzluksiz bo'lishini ko'rsatamiz.

Ravshanki,  $x \in (x_0 - \delta, x_0 + \delta)$  ga mos qo'yiladigan  $y \in (y_0 - \varepsilon, y_0 + \varepsilon)$  bo'ladi. Bu esa oshkormas funksiyaning  $x = x_0$  nuqtada uzluksiz ekanligini bildiradi.

Oshkormas funksiyaning  $\forall x^* \in (x_0 - \delta, x_0 + \delta)$  nuqtada uzluksiz bo'lishini ko'rsatish bu funksiyaning  $x_0$  nuqtada uzluksiz bo'lishini ko'rsatish kabidir.

Haqiqatdan ham,  $F(x, y) = 0$  tenglama  $(x_0, y_0)$  nuqtaning atrofi  $U_{\delta, \varepsilon}((x_0, y_0))$  da oshkormas funksiyani aniqlaganligidan, shunday  $y^* \in (y_0 - \varepsilon, y_0 + \varepsilon)$  topiladiki,  $F(x^*, y^*) = 0$  bo'ladi. Yuqoridagi mulohazani  $(x^*, y^*)$  nuqtaga nisbatan yuritib,  $F(x, y) = 0$  tenglama  $(x^*, y^*)$  nuqtaning atrofida oshkormas ko'rinishdagi funksiyani aniqlashini (bu aniqlangan funksiya (13.40) ning o'zi bo'ladi), uni  $x^*$  nuqtada uzluksiz bo'lishini topamiz. Demak, oshkormas funksiya  $(x_0 - \delta, x_0 + \delta)$  oraliqda uzluksiz bo'ladi. ▶

**3-eslatma.** Yuqoridagi 11-teorema  $F(x, y)$  funksiya  $x$  o'zgaruvchining  $(x_0 - h, x_0 + h)$  oraliqdan olingan har bir tayin qiymatida  $y$  o'zgaruvchining funksiyasi sifatida kamayuvchi bo'lganda ham o'rinni bo'ladi.

**12-teorema.**  $F(x, y)$  funksiya  $(x_0, y_0) \in R^2$  nuqtaning biror  $U_{h,k}((x_0, y_0))$  atrofida ( $h > 0, k > 0$ ) berilgan va u quyidagi shartlarni bajarsin:

1)  $U_{h,k}((x_0, y_0))$  va uzluksiz;

2)  $y$  o'zgaruvchining  $(y_0 - k, y_0 + k)$  oraliqdan olingan har bir tayin qiymatida  $x$  o'zgaruvchining funksiyasi sifatida o'suvchi (kamayuvchi);

3)  $F(x_0, y_0) = 0$ .

U holda  $(x_0, y_0)$  nuqtaning shunday

$$U_{\delta,\varepsilon}((x_0, y_0)) = \{(x, y) \in R^2 : x_0 - \delta < x < x_0 + \delta; y_0 - \varepsilon < y < y_0 + \varepsilon\}$$

atrofi ( $0 < \delta < h, 0 < \varepsilon < k$ ) topiladiki,

I')  $\forall y \in (y_0 - \varepsilon, y_0 + \varepsilon)$  uchun

$$F(x, y) = 0$$

tenglama yagona  $x(x \in (x_0 - \delta, x_0 + \delta))$  echimga ega, ya'ni  $F(x, y) = 0$  tenglama yordamida  $y \rightarrow x : F(x, y) = 0$  oshkormas ko'rinishdagi funksiya aniqlanadi;

2')  $y = y_0$  bo'lganda unga mos kelgan  $x$  uchun  $x = x_0$  bo'ladi;

3') oshkormas ko'rinishda aniqlangan funksiya

$$y \rightarrow x : F(x, y) = 0$$

$(y_0 - \varepsilon, y_0 + \varepsilon)$  da uzluksiz bo'ladi.

Bu teoremaning isboti yuqorida keltirilgan 11-teoremaning isboti kabidir.

**3<sup>o</sup>. Oshkormas funksiyaning hosilasi.** Endi oshkormas funksiyaning hosilasi-topish bilan shug'ullanamiz.

**13-teorema.**  $F(x, y)$  funksiya  $(x_0, y_0) \in R^2$  nuqtaning biror

$$U_{h,k}((x_0, y_0)) = \{(x, y) \in R^2 : x_0 - h < x < x_0 + h; y_0 - k < y < y_0 + k\}$$

atrofida ( $h > 0, k > 0$ ) berilgan va u quyidagi shartlarni bajarsin:

1)  $U_{h,k}((x_0, y_0))$  da uzluksiz;

2)  $U_{h,k}((x_0, y_0))$  da uzluksiz  $F'_x(x, y), F'_y(x, y)$  xususiy hosilalarga ega va  $F'_y(x_0, y_0) \neq 0$ ;

3)  $F(x_0, y_0) = 0$ .

U holda  $(x_0, y_0)$  nuqtaning shunday

$$U_{\delta,\varepsilon}((x_0, y_0)) = \{(x, y) \in R^2 : x_0 - \delta < x < x_0 + \delta; y_0 - \varepsilon < y < y_0 + \varepsilon\}$$

atrofi ( $0 < \delta < h, 0 < \varepsilon < k$ ) topiladiki,

I')  $\forall x \in (x_0 - \delta, x_0 + \delta)$  uchun

$$F(x, y) = 0$$

tenglama yagona  $y$  echimga  $y \in (y_0 - \varepsilon, y_0 + \varepsilon)$  ega, ya'ni  $F(x, y) = 0$  tenglama yordamida

$$x \rightarrow y : F(x, y) = 0$$

oshkormas ko'rinishdagi funksiya aniqlanadi;

2')  $x = x_0$  bo'lganda unga mos keladigan  $y$  uchun  $y = y_0$  bo'ladi;

3') oshkormas ko'rinishda aniqlangan

$$x \rightarrow y: F(x, y) = 0$$

funksiya  $(x_0 - \delta, x_0 + \delta)$  oraliqda uzluksiz bo'ladi;

4') Bu oshkormas ko'rinishdagi funksiya  $(x_0 - \delta, x_0 + \delta)$  oraliqda uzluksiz hosilaga ega bo'ladi.

◀ Shartga ko'ra  $F'_y(x, y)$  funksiya  $U_{h,k}((x_0, y_0))$  da uzluksiz va  $F'_y(x_0, y_0) \neq 0$ . Aniqlik uchun  $F'_y(x_0, y_0) > 0$  deylik. U holda uzluksiz funksiyaning xossasiga ko'ra  $(x_0, y_0)$  nuqtaning shunday

$$U_{\delta, \varepsilon}((x_0, y_0)) = \{(x, y) \in R^2 : x_0 - \delta < x < x_0 + \delta; y_0 - \varepsilon < y < y_0 + \varepsilon\}$$

atrofi ( $0 < \delta < h, 0 < \varepsilon < k$ ) topiladiki,  $\forall (x, y) \in U_{\delta, \varepsilon}((x_0, y_0))$  uchun  $F'_y(x, y) > 0$  bo'ladi. Demak,  $F(x, y)$  funksiya  $x$  o'zgaruvchining  $(x_0 - \delta, x_0 + \delta)$  oraliqdan olingan har bir tayin qiymatida  $y$  o'zgaruvchining funksiyasi sifatida o'suvchi. Yuqorida isbot etilgan 11-teoremaga ko'ra

$$F(x, y) = 0$$

tenglama  $(x_0 - \delta, x_0 + \delta)$  da

$$x \rightarrow y: F(x, y) = 0$$

oshkormas ko'rinishdagi funksiyaning aniqlaydi,  $x = x_0$  bo'lganda unga mos kelgan  $y = y_0$  bo'ladi va oshkormas funksiya  $(x_0 - \delta, x_0 + \delta)$  da uzluksiz bo'ladi.

Endi oshkormas funksiyaning hosilasini topamiz,  $x_0$  nuqtaga shunday  $\Delta x$  ortirma beraylikki,  $x_0 + \Delta x \in (x_0 - \delta, x_0 + \delta)$  bo'lsin. Natijada

$$x \rightarrow y: F(x, y) = 0$$

oshkormas funksiya ham ortirmaga ega bo'lib,

$$F(x_0 + \Delta x, y_0 + \Delta y) = 0$$

bo'ladi. Demak,

$$\Delta F(x_0, y_0) = F(x_0 + \Delta x, y_0 + \Delta y) - F(x_0, y_0) = 0 \quad (13.41)$$

Shartga ko'ra  $F'_x(x, y)$  va  $F'_y(x, y)$  xususiy hosilalar  $U_{\delta, \varepsilon}((x_0, y_0))$  da uzluksiz. Binobarin  $F(x, y)$  funksiya  $(x_0, y_0)$  nuqtada differensiallanuvchi:

$$\Delta F(x_0, y_0) = F'_x(x_0, y_0)\Delta x + F'_y(x_0, y_0)\Delta y + \alpha\Delta x + \beta\Delta y \quad (13.42)$$

Bu munosabatdagi  $\alpha$  va  $\beta$  lar  $\Delta x$  va  $\Delta y$  larga bog'liq va  $\Delta x \rightarrow 0, \Delta y \rightarrow 0$  da  $\alpha \rightarrow 0, \beta \rightarrow 0$ .

(13.41) va (13.42) munosabatlardan

$$\frac{\Delta y}{\Delta x} = -\frac{F'_x(x_0, y_0) + \alpha}{F'_y(x_0, y_0) + \beta}$$

ekanligi kelib chiqadi.

Oshkormas funksiyaning  $x_0$  nuqtada uzluksizligini e'tiborga olib, keyingi tenglikda  $\Delta x \rightarrow 0$  da limitga o'tib quyidagini topamiz:

$$\lim_{\Delta x \rightarrow 0} \frac{\Delta y}{\Delta x} = \lim_{\Delta x \rightarrow 0} \left( \frac{F'_x(x_0, y_0) + \alpha}{F'_y(x_0, y_0) + \beta} \right) = - \frac{F'_x(x_0, y_0)}{F'_y(x_0, y_0)}$$

Demak,

$$y'_{x=x_0} = - \frac{F'_x(x_0, y_0)}{F'_y(x_0, y_0)}$$

$U_{\delta, \varepsilon}((x_0, y_0))$  da  $F'_x(x, y)$ ,  $F'_y(x, y)$  xususiy hosilalar uzluksiz va  $F'_y(x, y) \neq 0$  bo'lishidan oshkormas funksiyaning hosilasi

$$y'_x = - \frac{F'_x(x, y)}{F'_y(x, y)}$$

ning  $(x_0 - \delta, x_0 + \delta)$  oraliqda uzluksiz bo'lishi kelib chiqadi. ►

**13.13-misol.** Ushbu

$$F(x, y) = xe^y + ye^x - 2 = 0 \quad (13.43)$$

tenglama bilan aniqlanadigan oshkormas funksiyaning hosilasi topilsin.

◀ Ravshanki,  $F(x, y) = xe^y + ye^x - 2$  funksiya  $\{(x, y) \in R^2 : -\infty < x < +\infty, -\infty < y < +\infty\}$  to'plamda yuqoridagi 11-teoremaning barcha shartlarini qanoatlantiradi. Demak,  $\forall (x_0, y_0) \in R^2$  nuqtaning  $U_{\delta, \varepsilon}((x_0, y_0))$  atrofida (13.43) tenglama oshkormas ko'rinishdagi funksiyani aniqlaydi va bu oshkormas funksiyaning hosilasi

$$y'_x = - \frac{F'_x(x, y)}{F'_y(x, y)} = - \frac{e^y + ye^x}{xe^y + e^x}$$

bo'ladi. ►

Oshkormas ko'rinishdagi funksiyaning hosilasini quyidagicha ham hisoblash bo'ladi.  $y$  ning  $x$  ga bog'liq ekanini e'tiborga olib,  $F(x, y) = 0$  dan topamiz:

$$F'_x(x, y) + F'_y(x, y) \cdot y' = 0.$$

Bundan esa

$$y' = - \frac{F'_x(x, y)}{F'_y(x, y)}$$

bo'lishi kelib chiqadi.

Yuqorida keltirilgan (13.43) tenglama yordamida aniqlangan oshkormas ko'rinishdagi funksiyaning hosilasini hisoblaylik:

$$F'_x(x, y) + F'_y(x, y) \cdot y' = e^y + ye^x + (xe^y + e^x) y' = 0$$

$$y' = - \frac{e^y + ye^x}{xe^y + e^x}.$$

**4°. Oshkormas funksiyaning yuqori tartibli hosilalari.** Ferez qilaylik,

$$F(x, y) = 0$$

tenglama  $(x_0, y_0) \in R^2$  nuqtaning  $U_{\delta, \epsilon}((x_0, y_0))$  atrofida oshkormas ko'rinishdagi funktsiyani aniqlasin. Ma'lumki,  $F(x, y)$  funktsiya  $U_{\delta, \epsilon}((x_0, y_0))$  da uzluksiz  $F'_x(x, y)$ ,  $F'_y(x, y)$  xususiy hosilalarga ( $F'_y(x, y) \neq 0$ ) ega bo'lsa, oshkormas ko'rinishdagi funktsiya uzluksiz hosilaga ega bo'lib,

$$y' = -\frac{F'_x(x, y)}{F'_y(x, y)} \quad (13.44)$$

bo'ladi.

Endi  $F(x, y)$  funktsiya  $U_{\delta, \epsilon}((x_0, y_0))$  da uzluksiz ikkinchi tartibli  $F''_{xx}(x, y)$ ,  $F''_{yy}(x, y)$ ,  $F''_{xy}(x, y)$  xususiy hosilalarga ega bo'lsin,  $y$  ning  $x$  ga bog'liqligini e'tiborga olib, (13.44) tenglikni  $x$  bo'yicha differensiallab quyidagini topamiz:

$$y'' = -\frac{\left( (F'_x(x, y))'_x \cdot F'_y(x, y) - (F'_y(x, y))'_x \cdot F'_x(x, y) \right)}{(F'_y(x, y))^2}$$

Agar

$$\begin{aligned} (F'_x(x, y))'_x &= F''_{xx}(x, y) + F''_{xy}(x, y) \cdot y' \\ (F'_y(x, y))'_x &= F''_{yx}(x, y) + F''_{yy}(x, y) \cdot y' \end{aligned} \quad (13.45)$$

ekanligini hisobga olsak, unda

$$\begin{aligned} y'' &= \frac{(F''_{yx}(x, y) + F''_{yy}(x, y)y') F'_x(x, y) - (F''_{xx}(x, y) + F''_{xy}(x, y)y') \cdot F'_y(x, y)}{(F'_y(x, y))^2} = \\ &= \frac{F''_{yx}(x, y) \cdot F'_x(x, y) - F''_{xx}(x, y) \cdot F'_y(x, y) + [F''_{xy}(x, y) \cdot F'_x(x, y) - F''_{yy}(x, y) \cdot F'_y(x, y)]y'}{(F'_y(x, y))^2} \end{aligned}$$

bo'ladi. Bu ifodadagi  $y'$  ning o'rniga qiymati  $-\frac{F'_x(x, y)}{F'_y(x, y)}$  ni qo'yib, oshkormas

ko'rinishdagi funktsiyaning ikkinchi tartibli hosilasi uchun quyidagi formulaga kelamiz:

$$y'' = \frac{2F''_{xy}(x, y) \cdot F'_x(x, y) \cdot F'_y(x, y) - F''_{xx}(x, y) \cdot F''_{yy}(x, y) \cdot F'_x(x, y) \cdot F'_y(x, y) - F''_{yy}(x, y) \cdot F'_x(x, y) \cdot F'_y(x, y)}{(F'_y(x, y))^3}$$

Xuddi shu yo'l bilan oshkormas funktsiyaning uchinchi va xokazo tartibdagi hosilalari topiladi.

**4-eslatma.** Ushbu

$$F(x, y) = 0$$

tenglama bilan aniqlangan oshkormas ko'rinishdagi funktsiyaning yuqori tartibli hosilalarini quyidagicha ham hisoblash mumkin bo'ladi.  $F(x, y) = 0$  ni differensiallab,

$$F'_x(x, y) + F'_y(x, y)y' = 0$$

bo'lishini topgan edik. Buni yana bir marta differensiallaymiz:

$$\begin{aligned} (F'_x(x, y))'_x + (F'_y(x, y))'_y &= \\ &= (F''_{xx}(x, y))'_x + y'(F''_{xy}(x, y))'_x + F''_{yy}(x, y)y'' = 0. \end{aligned}$$

Yuqoridagi (13.45) munosabatlardan foydalansak, u holda ushbu

$$F''_{xx}(x, y) + 2F''_{xy}(x, y) + F''_{yy}(x, y)y'^2 + F'_y(x, y)y'' = 0$$

tenglikka kelamiz. Undan esa

$$y'' = -\frac{F''_{xx}(x, y) + 2F''_{xy}(x, y)y' + F''_{yy}(x, y)y'^2}{F'_y(x, y)}$$

bo'lishi kelib chiqadi. Bu tenglikdagi  $y'$  ning o'rniga uning qiymati  $-\frac{F'_x(x, y)}{F'_y(x, y)}$  ni

qo'ysak, unda

$$y'' = \frac{2F'_x(x, y) \cdot F'_y(x, y)F''_{xy}(x, y) - F'^2(x, y) \cdot F''_{xx}(x, y) - F'^2(x, y)F''_{yy}(x, y)}{(F'_y(x, y))^2}$$

bo'ladi.

**13.13-misol.** Ushbu

$$F(x, y) = xe^y + ye^x - 2 = 0$$

tenglama yordamida aniqlangan oshkormas funksiyaning ikkinchi tartibli hosilasi topilsin.

◀ Berilgan tenglamadan, differensiallash bilan

$$e^y + ye^x + (xe^y + e^x)y' = 0$$

bo'lishini topgan edik. Buni yana bir marta differensiallab topamiz:

$$e^y \cdot y' + y'e^x + ye^x + e^y y' + xe^y y' \cdot y' + xe^y y'' + y''e^x + y'e^x = 0$$

ya'ni

$$y''(xe^y + e^x) + 2e^y y' + 2e^x y' + xe^y y'^2 + ye^x = 0.$$

Bundan esa

$$y'' = -\frac{2e^y y' + 2e^x y' + xe^y y'^2 + ye^x}{xe^y + e^x}$$

bo'lishi kelib chiqadi. Bu tenglikdagi  $y'$  ning o'rniga uning qiymati

$$y' = -\frac{e^y + ye^x}{e^x + xe^y}$$

ni qo'yib, oshkormas funksiyaning ikkinchi tartibli hosilasini topamiz. ▶

**5<sup>o</sup>. Ko'p o'zgaruvchili oshkormas funksiyalar.** Ko'p o'zgaruvchili oshkormas ko'rinishdagi funksiya tushunchasi yuqorida o'rganilgan bir o'zgaruvchili oshkormas ko'rinishdagi funksiya tushunchasi kabi kiritiladi.

$$F(x, y) = F(x_1, x_2, \dots, x_m, y) \text{ funksiya } (x = (x_1, x_2, \dots, x_m) \in R^m)$$

$$M = \{(x, y) \in R^{m+1} : a_1 < x_1 < a_1, a_2 < x_2 < a_2, \dots, a_m < x_m < a_m, c < y < d\}$$

to'plamda berilgan bo'lsin. Ushbu

$$F(x, y) = F(x_1, x_2, \dots, x_m, y) = 0 \quad (13.46)$$

tenglamani qaraylik.



$x \in R^m$  nuqtalardan iborat shunday  $X$  to'plamni ( $X \subset R^m$ ) qaraylikki, bu to'plamdan olingan har bir nuqtada (13.46) tenglama yagona haqiqiy echimga ega bo'lsin. Endi  $x$  nuqtani olib, bu nuqtaga (13.46) tenglamaning yagona echimi bo'lgan  $y$  ni mos qo'yamiz. Natijada  $X$  to'plamdan olingan har bir  $x$  nuqtaga, yuqorida ko'rsatilgan qoidaga ko'ra, bitta  $y$  mos qo'yilib, funksiya hosil bo'ladi. Bunday aniqlangan funksiya ko'p o'zgaruvchili ( $m$  ta o'zgaruvchili) oshkormas ko'rinishda berilgan funksiya deb ataladi va

$$(x_1, x_2, \dots, x_m) \rightarrow y: F(x_1, x_2, \dots, x_m, y) = 0$$

yoki

$$x \rightarrow y: F(x, y) = 0$$

kabi belgilanadi.

**13.14-misol.** Ushbu

$$F(x_1, x_2, y) = x_1^2 x_2 - x_2^2 y + x_1 y = 0$$

tenglama oshkormas funksiyani aniqlashi ko'rsatilsin.

◀ Ravshanki,

$$F(x_1, x_2, y) = x_1^2 x_2 - x_2^2 y + x_1 y = 0$$

tenglama  $R^2 \setminus \{(x_1, x_2) \in R^2 : x_1 = x_2^2\}$  to'plamda olingan har bir  $(x_1, x_2)$  nuqtada yagona

$$y = \frac{x_1^2 x_2}{x_2^2 - x_1}$$

echimga ega, ya'ni

$$F\left(x_1, x_2, \frac{x_1^2 x_2}{x_2^2 - x_1}\right) = 0.$$

Demak, berilgan tenglama yordamida  $x_1, x_2$  o'zgaruvchilarning oshkormas ko'rinishdagi funksiyasi aniqlanadi:

$$(x_1, x_2) \rightarrow \frac{x_1^2 x_2}{x_2^2 - x_1} : F\left(x_1, x_2, \frac{x_1^2 x_2}{x_2^2 - x_1}\right) = 0 \blacktriangleright$$

Endi ko'p o'zgaruvchili oshkormas ko'rinishdagi funksiyaning mavjudligi, uzluksizligi hamda hosilalarga ega bo'lishi haqida teoremlarni keltiramiz.

**14-teorema.**  $F(x, y) = F(x_1, x_2, \dots, x_m, y)$  funksiya  $(x^0, y_0) = (x_1^0, x_2^0, \dots, x_m^0, y_0) \in R^{m+1}$  nuqtaning biror  $U_{h_1, h_2, \dots, h_m, k}((x^0, y_0)) = \{(x_1^0, x_2^0, \dots, x_m^0, y_0) \in R^{m+1} : x_1^0 - h_1 < x_1 < x_1^0 + h_1, x_2^0 - h_2 < x_2 < x_2^0 + h_2, \dots, x_m^0 - h_m < x_m < x_m^0 + h_m, y_0 - k < y < y_0 + k\}$  atrofida ( $h_i > 0; i = 1, 2, \dots, m; k > 0$ ) berilgan va u quyidagi shartlarni bajarsin:

1)  $U_{h_1, h_2, \dots, h_m, k}((x^0, y_0))$  da uzluksiz;

2)  $x = (x_1, x_2, \dots, x_m)$  o'zgaruvchining

$$\{(x_1, x_2, \dots, x_m) \in R^m : x_1^0 - h_1 < x_1 < x_1^0 + h_1, x_2^0 - h_2 < x_2 < x_2^0 + h_2, \dots, x_m^0 - h_m < x_m < x_m^0 + h_m\}$$

to'plamdan olingan har bir tayin qiymatida  $y$  o'zgaruvchining funksiyasi sifatida o'suvchi (kamayuvchi):

$$3) F(x^0, y_0) = 0.$$

U holda  $(x^0, y_0)$  nuqtaning shunday

$$U_{\delta_1, \delta_2, \dots, \delta_m}((x^0, y_0)) = \{(x_1, x_2, \dots, x_m, y) \in R^{m+1} : x_i^0 - \delta_i < x_i < x_i^0 + \delta_i, \dots,$$

$$x_m^0 - \delta_m < x_m < x_m^0 + \delta_m, y_0 - \varepsilon < y < y_0 + \varepsilon\} \text{ atrofi } (0 < \delta_i < h_i, i = 1, 2, \dots, m,$$

$0 < \varepsilon < k$ ) topiladiki,

$$1') \forall x \in \{(x_1, x_2, \dots, x_m) \in R^m : x_i^0 - \delta_i < x_i < x_i^0 + \delta_i, \dots, x_m^0 - \delta_m < x_m < x_m^0 + \delta_m\}$$

uchun

$$F(x, y) = 0 \quad (13.47)$$

tenglama yagona  $y(y \in (y_0 - \varepsilon, y_0 + \varepsilon))$  echimga ega, ya'ni (13.47) tenglama  $x \rightarrow y: F(x, y) = 0$  oshkormas ko'rinishdagi funksiyani aniqlaydi:

2')  $x = x^0$  bo'lganda, unga mos kelgan  $y = y_0$  bo'ladi:

3') oshkormas ko'rinishda aniqlangan

$$x \rightarrow y: F(x, y) = 0$$

funksiya

$$\{(x_1, x_2, \dots, x_m) \in R^m : x_i^0 - \delta_i < x_i < x_i^0 + \delta_i, x_2^0 - \delta_2 < x_2 < x_2^0 + \delta_2, \dots, x_m^0 - \delta_m < x_m < x_m^0 + \delta_m\}$$

to'plamda uzluksiz bo'ladi.

**15-teorema.**  $F(x, y)$  funksiya  $(x^0, y_0) \in R^{m+1}$  nuqtaning biror

$U_{h_1, h_2, \dots, h_m, k}((x^0, y_0))$  atrofida berilgan va u quyidagi shartlarni bajarsin:

1)  $U_{h_1, h_2, \dots, h_m, k}((x^0, y_0))$  da uzluksiz;

2)  $U_{h_1, h_2, \dots, h_m, k}((x^0, y_0))$  da uzluksiz  $F'_x(x_1, x_2, \dots, x_m, y)$  ( $i = 1, 2, 3, \dots, m$ )

$F'_y(x_1, x_2, \dots, x_m, y)$  xususiy hosilalarga ega va  $F'_y(x_1, x_2, \dots, x_m, y) \neq 0$

3)  $F(x^0, y_0) = 0$ .

U holda  $(x^0, y_0)$  nuqtaning shunday  $U_{\delta_1, \delta_2, \dots, \delta_m, \varepsilon}((x^0, y_0))$  atrofi ( $0 < \delta_i < h_i, i = 1, 2, \dots, m, 0 < \varepsilon < k$ ) topiladiki,

$$1') \forall x \in \{(x_1, x_2, \dots, x_m) \in R^m : x_i^0 - \delta_i < x_i < x_i^0 + \delta_i, x_2^0 - \delta_2 < x_2 < x_2^0 + \delta_2, \dots,$$

$x_m^0 - \delta_m < x_m < x_m^0 + \delta_m\}$  uchun

$$F(x, y) = 0$$

tenglama yagona  $y(y \in (y_0 - \varepsilon, y_0 + \varepsilon))$  echimga ega, ya'ni (13.47) tenglama  $x \rightarrow y: F(x, y) = 0$  oshkormas ko'rinishdagi funksiyani aniqlaydi:

2')  $x = x^0$  bo'lganda, unga mos kelgan  $y = y_0$  bo'ladi:

3') oshkormas ko'rinishda aniqlangan funksiya

$$\{(x_1, x_2, \dots, x_m) \in R^m : x_i^0 - \delta_i < x_i < x_i^0 + \delta_i, x_2^0 - \delta_2 < x_2 < x_2^0 + \delta_2, \dots, x_m^0 - \delta_m < x_m < x_m^0 + \delta_m\}$$

to'plamda uzluksiz bo'ladi.

4') bu oshkormas ko'rinishdagi funksiya uzluksiz xususiy hosilalarga ega bo'ladi.

Bu teoremlarning isboti yuqorida keltirilgan 12- va 13- teoremlarning isboti kabidir. Ularni isbotlashni o'quvchiga havola etamiz.

Ko'p o'zgaruvchili oshkormas funksiyaning hosilalari ham yuqoridagiga o'xshash hisoblanadi.

Faraz qilaylik,

$$F(x_1, x_2, \dots, x_m, y) = 0$$

tenglama berilgan bo'lib,  $F(x_1, x_2, \dots, x_m, y)$  funksiya 15- teoremaning barcha shartlarini qanoatlantirsin. Bu tenglama aniqlangan oshkormas funksiyaning xususiy hosilalarini topamiz.  $y$  ning  $x_1, x_2, \dots, x_m$  larga bog'liq ekanini e'tiborga olib, (13.47) dan quyidagilarni topamiz.

$$F'_x(x_1, x_2, \dots, x_m, y) + F'_y(x_1, x_2, \dots, x_m, y) \cdot y'_x = 0,$$

$$F'_x(x_1, x_2, \dots, x_m, y) + F'_y(x_1, x_2, \dots, x_m, y) \cdot y'_x = 0,$$

$$F'_x(x_1, x_2, \dots, x_m, y) + F'_y(x_1, x_2, \dots, x_m, y) \cdot y'_x = 0.$$

Keyingi tengliklardan esa

$$y'_x = -\frac{F'_x(x_1, x_2, \dots, x_m, y)}{F'_y(x_1, x_2, \dots, x_m, y)},$$

$$y'_x = -\frac{F'_x(x_1, x_2, \dots, x_m, y)}{F'_y(x_1, x_2, \dots, x_m, y)},$$

$$y'_x = -\frac{F'_x(x_1, x_2, \dots, x_m, y)}{F'_y(x_1, x_2, \dots, x_m, y)}$$

bo'lishi kelib chiqadi.

$F(x, y)$  funksiya  $U_{\delta_1, \delta_2, \dots, \delta_m, \epsilon}((x^0, y_0))$  da uzluksiz yuqori tartibli xususiy hosilalarga ega bo'lganda  $F(x, y) = 0$  tenglama aniqlangan oshkormas ko'rinishdagi funksiyaning ham yuqori tartibli hosilalari mavjud bo'ladi.

### 6<sup>a</sup>. Tenglamalar sistemasi bilan aniqlanadigan oshkormas funksiyalar.

Endi tenglamalar sistemasi orqali aniqlanadigan funksiyalar bilan tanishaylik.

$m + n$  ta  $x_1, x_2, \dots, x_m$  va  $y_1, y_2, \dots, y_n$  argumentlarning ushbu  $n$  ta

$$F_i(x_1, x_2, \dots, x_m, y_1, y_2, \dots, y_n) \quad (i = 1, 2, \dots, n)$$

funksiyalari  $R^{m+n}$  fazodagi biror

$$M = \{(x_1, x_2, \dots, x_m, y_1, y_2, \dots, y_n) \in R^{m+n} : a_1 < x_1 < b_1, a_2 < x_2 < b_2, \dots, a_m < x_m < b_m; c_1 < y_1 < d_1, c_2 < y_2 < d_2, \dots, c_n < y_n < d_n\}$$

to'plamda berilgan bo'lsin. Quyidagi

$$\begin{aligned} F_1 &= F_1(x_1, x_2, \dots, x_m, y_1, y_2, \dots, y_n) = 0, \\ F_2 &= F_2(x_1, x_2, \dots, x_m, y_1, y_2, \dots, y_n) = 0. \end{aligned} \quad (13.48)$$

$$\dots\dots\dots$$

$$F_n = F_n(x_1, x_2, \dots, x_m, y_1, y_2, \dots, y_n) = 0$$

tenglamalar sistemasini qaraylik.  $x = (x_1, x_2, \dots, x_m)$  o'zgaruvchining qiymatlaridan iborat shunday

$M_x = \{x = (x_1, x_2, \dots, x_m) \in R^m: a_1 < x_1 < b_1, a_2 < x_2 < b_2, \dots, a_m < x_m < b_m\} \subset R^m$  to'plamni qaraylikki, bu to'plamdan olingan har bir  $x' = (x'_1, x'_2, \dots, x'_m)$  nuqtada (13.48) sistema, ya'ni

$$F_1(x'_1, x'_2, \dots, x'_m, y_1, y_2, \dots, y_n) = 0.$$

$$F_2(x'_1, x'_2, \dots, x'_m, y_1, y_2, \dots, y_n) = 0.$$

$$\dots\dots\dots$$

$$F_n(x'_1, x'_2, \dots, x'_m, y_1, y_2, \dots, y_n) = 0$$

sistema yagona echimlar sistemasi  $y_1, y_2, \dots, y_n$  ga ega bo'lsin. Endi  $M_x$  to'plamdan ixtiyoriy  $(x_1, x_2, \dots, x_m)$  nuqtani olib, bu nuqtaga (13.48) tenglamalar sistemasining yagona echimlari sistemasi bo'lgan  $y_1, y_2, \dots, y_n$  ni mos qo'yamiz. Natijada  $M_x$  to'plamdan olingan har bir  $(x_1, x_2, \dots, x_m)$  ga yuqorida ko'rsatilgan qoidaga ko'ra  $y_1, y_2, \dots, y_n$  lar mos qo'yilib,  $n$  ta funksiya hosil bo'ladi. Bunday aniqlangan funksiyalar (13.48) tenglamalar sistemasi yordamida aniqlangan oshkormas ko'rinishdagi funksiyalar deb ataladi.

Qanday shartlar bajarilganda shu (13.48) tenglamalar sistemasi  $y_1, y_2, \dots, y_n$  larning har birini  $x_1, x_2, \dots, x_m$  o'zgaruvchilarining funksiyasi sifatida aniqlashi mumkinligi haqida masala muhim.

Soddaroq holni qaraymiz. Aytaylik, ikki  $F_1 = F_1(x_1, x_2, y_1, y_2)$  va

$F_2 = F_2(x_1, x_2, y_1, y_2)$  funksiya  $(x_1^0, x_2^0, y_1^0, y_2^0) \in R^4$  nuqtaning biror

$$U_{h_1, h_2, k_1, k_2}((x_1^0, x_2^0, y_1^0, y_2^0)) = \{(x_1, x_2, y_1, y_2) \in R^4: x_1^0 - h_1 < x_1 < x_1^0 + h_1, \\ x_2^0 - h_2 < x_2 < x_2^0 + h_2, y_1^0 - k_1 < y_1 < y_1^0 + k_1, y_2^0 - k_2 < y_2 < y_2^0 + k_2\}$$

atrofida ( $h_1 > 0, h_2 > 0, k_1 > 0, k_2 > 0$ ) berilgan bo'lsin. Ushbu

$$F_1 = F_1(x_1, x_2, y_1, y_2) = 0, \quad (13.49)$$

$$F_2 = F_2(x_1, x_2, y_1, y_2) = 0$$

tenglamalar sistemasini qaraylik.

Faraz qilaylik,  $F_1(x_1, x_2, y_1, y_2)$  va  $F_2(x_1, x_2, y_1, y_2)$  funksiyalar uchun

$$F_1(x_1^0, x_2^0, y_1^0, y_2^0) = 0, \quad F_2(x_1^0, x_2^0, y_1^0, y_2^0) = 0$$

bo'lsin. Bundan tashqari qaralayotgan funksiyalar  $U_{h_1, h_2, k_1, k_2}((x_1^0, x_2^0, y_1^0, y_2^0))$  da uzluksiz barcha xususiy hosilalarga ega va aytaylik,

$$\frac{\partial F_1(x_1^0, x_2^0, y_1^0, y_2^0)}{\partial y_1} \neq 0$$

bo'lsin. U holda 14-teoremaga ko'ra  $(x_1^0, x_2^0, y_1^0, y_2^0)$  nuqtaning shunday  $U_1$  atrofi ( $U_1 \subset U_{h_1, h_2, k_1, k_2}((x_1^0, x_2^0, y_1^0, y_2^0))$ ) topiladiki, bu atrofda

$$F_1(x_1, x_2, y_1, y_2) = 0$$

tenglama

$$(x_1, x_2, y_2) \rightarrow y_1 : F_1(x_1, x_2, y_1, y_2) = 0$$

oshkormas ko'rinishdagi funksiyani aniqlaydi. Shu funksiyani

$$y_1 = f_1(x_1, x_2, y_2)$$

deb belgilaylik. Buni (13.49) sistemaning ikkinchi tenglamasidagi  $y_1$  ning o'rniga qo'yib quyidagini topamiz:

$$F_2(x_1, x_2, f_1(x_1, x_2), y_2) = 0.$$

Endi

$$\frac{\partial F_2(x_1^0, x_2^0, f_1(x_1^0, x_2^0), y_2^0)}{\partial y_2} \neq 0 \quad (13.50)$$

bo'lsin deylik. U holda yana 14-teoremaga ko'ra  $(x_1^0, x_2^0, y_1^0, y_2^0)$  nuqtaning shunday  $U_2$  atrofi ( $U_2 \subset U_{h_1, h_2, k_1, k_2}((x_1^0, x_2^0, y_1^0, y_2^0))$ ) topiladiki, bu atrofda

$$F_2(x_1, x_2, f_1(x_1, x_2), y_2) = 0$$

tenglama

$$(x_1, x_2) \rightarrow y_2 : F_2(x_1, x_2, f_1(x_1, x_2), y_2) = 0$$

oshkormas ko'rinishdagi funksiyani aniqlaydi. Bu funksiyani  $y_2 = f_2(x_1, x_2)$  deb belgilaylik.

Shunday qilib, (13.49) tenglamalar sistemasi  $(x_1^0, x_2^0, y_1^0, y_2^0)$  nuqtaning biror atrofida  $y_1$  va  $y_2$  larni  $x_1, x_2$  o'zgaruvchilarning funksiyasi sifatida aniqlaydi:

$$y_1 = f_1(x_1, x_2, f_2(x_1, x_2))$$

$$y_2 = f_2(x_1, x_2)$$

Ravshanki,  $f_1(x_1^0, x_2^0), f_2(x_1^0, x_2^0) = y_1^0, f_2(x_1^0, x_2^0) = y_2^0$ . Yuqoridagi (13.50) shartni quyidagicha yozish mumkin

$$\frac{\partial F_2}{\partial y_2} + \frac{\partial F_1}{\partial y_1} \cdot \frac{\partial y_1}{\partial y_2} \neq 0.$$

Bunda barcha xususiy nosilalar  $(x_1^0, x_2^0, y_1^0, y_2^0)$  nuqtada hisoblangan. Agar

$$\frac{\partial F_1}{\partial y_1} = -\frac{\partial F_2}{\partial y_2}$$

ekanini e'tiborga olsak, unda

$$\frac{\partial F_2}{\partial y_2} + \frac{\partial F_2}{\partial y_1} \cdot \frac{\partial y_1}{\partial y_2} = \frac{\partial F_2}{\partial y_2} + \frac{\partial F_2}{\partial y_1} \cdot \left( -\frac{\partial F_1}{\partial y_1} \right) = \frac{\partial F_2}{\partial y_2} - \frac{\partial F_2}{\partial y_1} \cdot \frac{\partial F_1}{\partial y_1} \neq 0$$

bo'ladi. Modomiki,

$$\frac{\partial F_1}{\partial y_1} \neq 0$$

ekan, unda

$$\frac{\partial F_2}{\partial y_2} \cdot \frac{\partial F_1}{\partial y_1} - \frac{\partial F_2}{\partial y_1} \cdot \frac{\partial F_1}{\partial y_2} \neq 0$$

ya'ni

$$\begin{vmatrix} \frac{\partial F_1}{\partial y_1} & \frac{\partial F_1}{\partial y_2} \\ \frac{\partial F_2}{\partial y_1} & \frac{\partial F_2}{\partial y_2} \end{vmatrix} \neq 0 \quad (13.51)$$

bo'ladi. Shunday qilib, (13.50) munosabatni (13.51) ko'rinishda yozish mumkin ekan.

Natijada ushbu teoreмага kelamiz.

**16-teorema.**  $F_1(x_1, x_2, y_1, y_2)$  va  $F_2(x_1, x_2, y_1, y_2)$  funksiyalar  $(x_1^0, x_2^0, y_1^0, y_2^0) \in R^4$  nuqtaning biror  $U_{h_1, h_2, k_1, k_2}$  atrof ( $h_1 > 0, h_2 > 0, k_1 > 0, k_2 > 0$ ) berilgan va ular quyidagi shartlarni bajarsin:

1)  $U_{h_1, h_2, k_1, k_2}((x_1^0, x_2^0, y_1^0, y_2^0))$  da uzluksiz;

2)  $U_{h_1, h_2, k_1, k_2}((x_1^0, x_2^0, y_1^0, y_2^0))$  da barcha xususiy hosilalarga ega va ular uzluksiz;

3) xususiy hosilalarning  $(x_1^0, x_2^0, y_1^0, y_2^0)$  nuqtadagi qiymatlaridan tuzilgan ushbu determinant noldan farqli:

$$\begin{vmatrix} \frac{\partial F_1}{\partial y_1} & \frac{\partial F_1}{\partial y_2} \\ \frac{\partial F_2}{\partial y_1} & \frac{\partial F_2}{\partial y_2} \end{vmatrix} \neq 0$$

4)  $(x_1^0, x_2^0, y_1^0, y_2^0)$  da  $F_1(x_1^0, x_2^0, y_1^0, y_2^0) = 0, F_2(x_1^0, x_2^0, y_1^0, y_2^0) = 0$ .

U holda  $(x_1^0, x_2^0, y_1^0, y_2^0)$  nuqtaning shunday  $U_{\delta_1, \delta_2, \varepsilon_1, \varepsilon_2}((x_1^0, x_2^0, y_1^0, y_2^0))$  atrof ( $0 < \delta_1 < h_1, 0 < \delta_2 < h_2, 0 < \varepsilon_1 < k_1, 0 < \varepsilon_2 < k_2$ ) topiladiki, bu atrofda

1') (13.48) tenglamalar sistemasi oshkormas ko'rinishdagi

$$y_1 = f_1(x_1, x_2, f_2(x_1, x_2)), y_2 = f_2(x_1, x_2)$$

funksiyalarni aniqlaydi;

2')  $(x_1, x_2) = (x_1^0, x_2^0)$  bo'lganda unga mos keladigan

$$y_1 = y_1^0 = f_1(x_1^0, x_2^0, f_2(x_1^0, x_2^0)), y_2 = y_2^0 = f_2(x_1^0, x_2^0)$$

bo'ladi.

3') oshkormas ko'rinishda aniqlangan  $f_1$  va  $f_2$  funksiya

$$\{(x_1, x_2) \in R^2 : x_1^0 - \delta_1 < x_1 < x_1^0 + \delta_1, x_2^0 - \delta_2 < x_2 < x_2^0 + \delta_2\}$$

to'plamda uzluksiz va barcha uzluksiz xususiy hosilalarga ega bo'ladi.

13.15-misol. Ushbu

$$\begin{cases} x_1 x_2 + y_1 y_2 = 1, \\ x_1 y_2 - x_2 y_1 = 3 \end{cases} \quad (13.52)$$

sistema oshkormas funksiyani aniqlashi ko'rsatilsin.

◀ Bu holda

$$F_1(x_1, x_2) = x_1 x_2 + y_1 y_2 - 1,$$

$$F_2(x_1, x_2) = x_1 y_2 + y_1 x_2 - 3$$

bo'lib, bu funksiyalar (1, -1, 1, 2) nuqtaning atrofida 16-teoremaning barcha shartlarini bajaradi. Haqiqatdan ham,  $F_1(x_1, x_2, y_1, y_2)$ ,  $F_2(x_1, x_2, y_1, y_2)$  funksiyalar uzluksiz. uzluksiz barcha xususiy hosilalarga ega, (1, -1, 1, 2) nuqtada

$$\begin{vmatrix} \frac{\partial F_1}{\partial y_1} & \frac{\partial F_1}{\partial y_2} \\ \frac{\partial F_2}{\partial y_1} & \frac{\partial F_2}{\partial y_2} \end{vmatrix} = \begin{vmatrix} 2 & 1 \\ 1 & 1 \end{vmatrix} = 1 \neq 0$$

hamda

$$F_1(1, -1, 1, 2) = 0, \quad F_2(1, -1, 1, 2) = 0$$

bo'ladi. Demak, (13.51) sistema  $y_1$  va  $y_2$  larni  $x_1, x_2$  o'zgaruvchilarning funksiyasi sifatida aniqlaydi. Ravshanki, bu funksiyalar uzluksiz, xususiy hosilalarga ega. Berilgan (13.52) tenglamalar sistemasini bevosita  $y_1$  va  $y_2$  larga nisbatan echib quyidagilarni topamiz:

$$y_1 = \frac{-3 + \sqrt{9 + 4x_1 x_2 - 4x_1^2 x_2^2}}{2x_2}, \quad y_2 = \frac{3 + \sqrt{9 + 4x_1 x_2 - 4x_1^2 x_2^2}}{2x_1} \blacktriangleright$$

Endi (13.48) sistemaning oshkormas funksiyalarning aniqlanishini ta'minlaydigan (oshkormas funksiyalarning mavjudligini ifodalaydigan) teoremani isbotsiz keltiramiz.

**17-teorema.**  $F_1, F_2, \dots, F_n$  funksiyalarning har biri  $(x^0, y^0) = (x_1^0, x_2^0, \dots, x_m^0, y_1^0, y_2^0, \dots, y_n^0)$  nuqtaning biror

$$U_{hk}(x^0, y^0) = U_{h_1 h_2 \dots h_m k_1 k_2 \dots k_n}((x_1^0, x_2^0, \dots, x_m^0, y_1^0, y_2^0, \dots, y_n^0)) = (x, y) \in R^{m+n} :$$

$$: x_1^0 - h_1 < x_1 < x_1^0 + h_1, x_2^0 - h_2 < x_2 < x_2^0 + h_2, \dots, x_m^0 - h_m < x_m < x_m^0 + h_m,$$

$$: y_1^0 - k_1 < y_1 < y_1^0 + k_1, y_2^0 - k_2 < y_2 < y_2^0 + k_2, \dots, y_n^0 - k_n < y_n < y_n^0 + k_n \}$$

atrofida ( $h_i > 0, i = 1, 2, \dots, m; k_j > 0, j = 1, 2, \dots, n$ ) berilgan va ular quyidagi shartlarni bajarsin:

1)  $U_{hk}((x^0, y^0))$  da uzluksiz;

2)  $U_{hk}((x^0, y^0))$  da barcha xususiy hosilalarga ega va ular uzluksiz;

3) xususiy hosilalarning  $(x^0, y^0)$  nuqtadagi qiymatlaridan tuzilgan ushbu determinant noldan farqli:

$$\begin{vmatrix} \frac{\partial F_1}{\partial y_1} & \frac{\partial F_1}{\partial y_2} & \dots & \frac{\partial F_1}{\partial y_n} \\ \frac{\partial F_2}{\partial y_1} & \frac{\partial F_2}{\partial y_2} & \dots & \frac{\partial F_2}{\partial y_n} \\ \dots & \dots & \dots & \dots \\ \frac{\partial F_n}{\partial y_1} & \frac{\partial F_n}{\partial y_2} & \dots & \frac{\partial F_n}{\partial y_n} \end{vmatrix} \neq 0$$

4)  $(x^0, y^0) = (x_1^0, x_2^0, \dots, x_m^0, y_1^0, y_2^0, \dots, y_n^0)$  nuqtada  $F_1(x^0, y^0) = 0, F_2(x^0, y^0) = 0, \dots, F_n(x^0, y^0) = 0$ . U holda  $(x^0, y^0)$  nuqtaning shunday  $U_{\delta c}((x^0, y^0)) = U_{\delta_1 \delta_2 \dots \delta_m \varepsilon_1 \varepsilon_2 \dots \varepsilon_n}((x^0, y^0))$  atrofi ( $0 < \delta_1 < h_1, 0 < \delta_2 < h_2, \dots, 0 < \delta_m < h_m, 0 < \varepsilon_1 < k_1, 0 < \varepsilon_2 < k_2, \dots, 0 < \varepsilon_n < k_n$ ) topiladiki, bu atrofda

1') (13.48) sistema oshkormas ko'rinisdagi funksiyalar sistemasini aniqlaydi. Ulami

$$y_1 = f_1(x_1, x_2, \dots, x_m), y_2 = f_2(x_1, x_2, \dots, x_m), \dots, y_n = f_n(x_1, x_2, \dots, x_m)$$

deylik;

2')  $(x_1, x_2, \dots, x_m) = (x_1^0, x_2^0, \dots, x_m^0)$  da

$$f_1(x_1^0, x_2^0, \dots, x_m^0) = y_1^0,$$

$$f_2(x_1^0, x_2^0, \dots, x_m^0) = y_2^0,$$

$$\dots$$

$$f_n(x_1^0, x_2^0, \dots, x_m^0) = y_n^0.$$

bo'ladi;

3') oshkormas ko'rinisdagi aniqlangan  $f_1, f_2, \dots, f_n$  funksiyalar

$$\left\{ (x_1, x_2, \dots, x_m) \in R^m : x_1^0 - \delta_1 < x_1 < x_1^0 + \delta_1, x_2^0 - \delta_2 < x_2 < x_2^0 + \delta_2, \dots, x_m^0 - \delta_m < x_m < x_m^0 + \delta_m \right\}$$

to'plamda uzluksiz va uzluksiz xususiy hosilalarga ega bo'ladi.

### Mashqlar

13.15. Agar  $\Delta x_1 \rightarrow 0, \Delta x_2 \rightarrow 0, \dots, \Delta x_m \rightarrow 0$  da  $\alpha_1 \rightarrow 0, \alpha_2 \rightarrow 0, \dots, \alpha_m \rightarrow 0$  bo'lsa,  $\alpha_1 \Delta x_1 + \alpha_2 \Delta x_2 + \dots + \alpha_m \Delta x_m = o(\rho)$  bo'lish ko'rsatilsin, bunda

$$\rho = \sqrt{\Delta x_1^2 + \Delta x_2^2 + \dots + \Delta x_m^2}.$$

13.16. Ushbu

$$f(x, y) = \sqrt[3]{x^3 + y^3}$$

funksiyaning  $(0, 0)$  nuqtada differensiallanuvchi emasligi isbotlansin.

13.17. Funksiya ortirmasini uning differensialli orqali taqribiy ifodalab, ushbu

$$\alpha = \sqrt{1.02^3 + 1.97^3}$$
 miqdor taqribiy hisoblansin.



- 13.18. Ushbu  $u = \sqrt{xy + \frac{x}{y}}$  funksiya quyidagi  $u \left( x \frac{\partial u}{\partial x} + y \frac{\partial u}{\partial y} \right) = xy$  tenglamani qanoatlantirishi ko'rsatilgan.
- 13.19. Ma'lum perimetrga ega bo'lgan uchburchaklar orasida yuzasi eng kattasi teng tomonli uchburchak ekanligi isbotlansin.
- 13.20. Ushbu  $ye^x - x \ln y - 1 = 0$  tenglama  $(0, 1)$  nuqtaning atrofida uzluksiz oshkormas funksiyani aniqlashi ko'rsatilsin, uning hosilasi topilsin.

## Funksional ketma-ketliklar va qatorlar

## 1-§. Funksional ketma-ketliklar

1°. **Funksional ketma-ketlik tushunchasi.** Aytaylik, har bir natural  $n$  ( $n \in \mathbb{N}$ ) songa  $X \subset R$  to'plamda aniqlangan bitta  $f_n(x)$  funksiyani mos qo'yadigan qoida berilgan bo'lsin. Bu qoidaga ko'ra

$$f_1(x), f_2(x), \dots, f_n(x), \dots \quad (14.1)$$

to'plam hosil bo'ladi. Odatda (14.1) ni funksional ketma-ketlik (funksiyalar ketma-ketligi) deyiladi va uni umumiy had  $f_n(x)$  orqali  $\{f_n(x)\}$  yoki  $f_n(x)$  kabi belgilanadi.

Masalan, 1) har bir  $n$  ( $n \in \mathbb{N}$ ) songa  $\frac{1}{n^2 + x^2}$  funksiyani mos qo'yuvchi qoida ushbu

$$\frac{1}{1+x^2}, \frac{1}{4+x^2}, \frac{1}{9+x^2}, \dots, \frac{1}{n^2+x^2}, \dots$$

funksional ketma-ketlikni hosil qiladi.

2) har bir  $n$  ( $n \in \mathbb{N}$ ) songa  $\sin \frac{\sqrt{x}}{n}$  funksiyani mos qo'yish bilan quyidagi

$$\sin \frac{\sqrt{x}}{1}, \sin \frac{\sqrt{x}}{2}, \sin \frac{\sqrt{x}}{3}, \dots, \sin \frac{\sqrt{x}}{n}, \dots$$

funksional ketma-ketlikka ega bo'lamiz.

Faraz qilaylik,  $\{f_n(x)\}$ :

$$f_1(x), f_2(x), \dots, f_n(x), \dots$$

funksional ketma-ketlik  $X \subset R$  to'plamda berilgan (ketma-ketlikning har bir hadi  $X$  to'plamda aniqlangan) bo'lib,  $x_0 \in X$  bo'lsin.

1-ta'rif. Agar  $\{f_n(x_0)\}$ :

$$f_1(x_0), f_2(x_0), \dots, f_n(x_0), \dots$$

sonlar ketma-ketligi yaqinlashuvchi (uzoqlashuvchi) bo'lsa,  $\{f_n(x)\}$  funksional ketma-ketlik  $x_0$  nuqtada yaqinlashuvchi (uzoqlashuvchi) deyiladi,  $x_0$  nuqta esa  $\{f_n(x)\}$  ning yaqinlashish (uzoqlashish) nuqtasi deyiladi.

$\{f_n(x)\}$  funksional ketma-ketlikning barcha yaqinlashish nuqtalaridan iborat to'plam funksional ketma-ketlikning yaqinlashish sohasi deyiladi.

Masalan,

$$f_n(x) = \frac{1}{n^2 + x^2} \quad (n = 1, 2, 3, \dots)$$

funksional ketma-ketlik  $\forall x_0 \in R$  da yaqinlashuvchi, binobarin, uning yaqinlashish sohasi  $R$  bo'ladi. Ushbu

$$f_n(x) = n^2 x + 1 \quad (n = 1, 2, 3, \dots)$$

funksional ketma-ketlik faqat  $x=0$  nuqtada yaqinlashuvchi bo'ladi. Uning yaqinlashish sohasi bitta nuqtadan iborat to'plam bo'ladi.

Aytilik,  $M$  to'plam ( $M \subset \mathbb{R}$ )  $\{f_n(x)\}$  funksional ketma-ketlikning yaqinlashish sohasi bo'lsin. Unda  $\forall x \in M$  uchun

$$f_1(x), f_2(x), \dots, f_n(x), \dots$$

ketma-ketlik chekli limitga ega bo'ladi.

**2-ta'rif.** Ushbu

$$f: x \rightarrow \lim_{n \rightarrow \infty} f_n(x) \quad (x \in M)$$

funksiya  $\{f_n(x)\}$  funksional ketma-ketlikning limit funksiyasi deyiladi. Demak,

$$\lim_{n \rightarrow \infty} f_n(x) = f(x) \quad (x \in M).$$

**1-misol.** Ushbu

$$f_n(x) = x^n \quad (n = 1, 2, 3, \dots)$$

funksional ketma-ketlikning yaqinlashish sohasi hamda limit funksiyasi topilsin.

◀ Bu funksional ketma-ketlik uchun:

$\forall x \in (1, +\infty)$  da

$$\lim_{n \rightarrow \infty} f_n(x) = \lim_{n \rightarrow \infty} x^n = \infty,$$

$x = 1$  bo'lganda

$$\lim_{n \rightarrow \infty} f_n(1) = 1,$$

$\forall x \in (-1, 1)$  da

$$\lim_{n \rightarrow \infty} f_n(x) = \lim_{n \rightarrow \infty} x^n = 0,$$

$\forall x \in (-\infty, -1)$  da ketma-ketlikning limiti mavjud bo'lmaydi.

Shunday qilib, berilgan funksional ketma-ketlikning yaqinlashish sohasi  $M = (-1, 1]$  bo'lib, limit funksiyasi

$$f(x) = \begin{cases} 0, & \text{agar } -1 < x < 1, \\ 1, & \text{agar } x = 1 \end{cases}$$

bo'ladi. ▶

**2<sup>o</sup>. Funksional ketma-ketlikning tekis yaqinlashuvchiligi.** Aytilik,  $\{f_n(x)\}$ :

$$f_1(x), f_2(x), \dots, f_n(x), \dots$$

funksional ketma-ketlikning yaqinlashish sohasi  $M$  bo'lib, limit funksiyasi  $f(x)$  bo'lsin. Unda har bir  $x_0 \in M$  nuqtada

$$\lim_{n \rightarrow \infty} f_n(x_0) = f(x_0)$$

ya'ni

$$\forall \varepsilon > 0, \exists n_0 \in \mathbb{N}, \forall n > n_0: |f_n(x_0) - f(x_0)| < \varepsilon$$

bo'ladi. Bunda  $n_0$  natural son  $\varepsilon > 0$  songa va olingan  $x_0$  nuqtaga bog'liq bo'ladi:

$$n_0 = n_0(\varepsilon, x_0).$$

**3-ta'rif.** Agar  $\forall \varepsilon > 0$  olinganda ham shunday  $n_0 \in \mathbb{N}$  topilsaki,  $\forall n > n_0$  va  $\forall x \in M$  uchun

$$|f_n(x) - f(x)| < \varepsilon$$

tengsizlik bajarilsa, ya'ni

$$\forall \varepsilon > 0, \exists n_0 \in \mathbb{N}, \forall n > n_0, \forall x \in M: |f_n(x) - f(x)| < \varepsilon$$

bo'lsa,  $\{f_n(x)\}$  funksional ketma-ketlik  $M$  to'plamda  $f(x)$  ga tekis yaqinlashadi (funksional ketma-ketlik tekis yaqinlashuvchi) deyiladi. Uni

$$f_n(x) \rightarrow f(x) \quad x \in M$$

kabi belgilanadi.

Bu holda ta'rifdagi  $n_0$  natural son faqat  $\varepsilon > 0$  ga bog'liq bo'ladi

$$n_0 = n_0(\varepsilon).$$

**4-ta'rif.** Agar

$$\forall n \in \mathbb{N}, \exists \varepsilon_0 > 0, \exists x_0 \in M: |f_n(x_0) - f(x_0)| \geq \varepsilon_0$$

bo'lsa,  $\{f_n(x)\}$  funksional ketma-ketlik  $M$  to'plamda  $f(x)$  ga tekis yaqinlashmaydi (notekis yaqinlashadi) deyiladi.

**14.2-misol.** Ushbu

$$f_n(x) = \frac{\sin nx}{n} \quad (n = 1, 2, 3, \dots)$$

funksional ketma-ketlikning limit funksiyasi topilsin va unga tekis yaqinlashishi ko'rsatilsin.

◀ Ravshanki,

$$\lim_{n \rightarrow \infty} f_n(x) = \lim_{n \rightarrow \infty} \frac{\sin nx}{n} = 0.$$

Demak, limit funksiya  $f(x) = 0$  bo'ladi.

Agar  $\forall \varepsilon > 0$  son olinganda ham  $n_n = \left[ \frac{1}{\varepsilon} \right]$  deyilsa, ( $[a]$  -  $a$  sonining butun qismi)  $\forall n > n_0$  va  $\forall x \in M = (-\infty, +\infty)$  uchun

$$|f_n(x) - f(x)| = \left| \frac{\sin nx}{n} - 0 \right| \leq \frac{1}{n} < \frac{1}{n_0 + 1} < \varepsilon$$

bo'lganligi sababli

$$\frac{\sin nx}{n} \rightarrow 0$$

bo'ladi. ▶

**14.3-misol.** Ushbu

$$f_n(x) = \frac{nx}{1 + n^2 x^2} \quad (n = 1, 2, 3, \dots)$$

funksional ketma-ketlikni  $[0, 1]$  oraliqda tekis yaqinlashishga tekshirilsin.

◀ Berilgan ketma-ketlikning limit funksiyasi

$$f(x) = \lim_{n \rightarrow \infty} f_n(x) = \lim_{n \rightarrow \infty} \frac{nx}{1 + n^2 x^2} = 0$$

bo'ladi. Bu esa ta'rifga ko'ra quyidagini bildiradi:  $\forall \varepsilon > 0$  olinganda ham,

$$n_0 = n_0(\varepsilon, x) = \left\lceil \frac{1}{\varepsilon x} \right\rceil \quad (x \neq 0)$$

deyilsa,  $([a] - a)$  sonining butun qismi  $\forall n > n_0$  uchun

$$|f_n(x) - f(x)| = \left| \frac{nx}{1+n^2x^2} - 0 \right| = \frac{nx}{1+n^2x^2} < \frac{1}{nx} \leq \frac{1}{(n_0+1)x} < \varepsilon$$

bo'ladi. Ravshanki,  $x=0$  bo'lsa,  $\forall n \in \mathbb{N}$  uchun

$$f_n(0) = f(0) = 0.$$

Biroq,  $\forall n \in \mathbb{N}$ ,  $\varepsilon_0 = \frac{1}{4}$ ,  $x = \frac{1}{n}$  uchun

$$\left| f_n\left(\frac{1}{n}\right) - f\left(\frac{1}{n}\right) \right| = \frac{1}{1 + \frac{1}{n^2}n^2} = \frac{1}{2} > \varepsilon$$

bo'ladi.

Demak, berilgan funksional ketma-ketlik  $[0, 1]$  da limit funksiyaga tekis yaqinlashmaydi. ▶

**1-teorema.**  $\{f_n(x)\}$  funksional ketma-ketlikning  $M$  to'plamda  $f(x)$  ga tekis yaqinlashishi uchun

$$\lim_{n \rightarrow \infty} \sup_{x \in M} |f_n(x) - f(x)| = 0$$

bo'lishi zarur va yetarli.

◀ **Zarurligi.**  $M$  to'plamda  $\{f_n(x)\}$  funksional ketma-ketlik  $f(x)$  limit funksiyaga tekis yaqinlashsin. Ta'rifga ko'ra  $\forall \varepsilon > 0$  olinganda ham shunday  $n_0 \in \mathbb{N}$  topiladiki,  $n > n_0$  bo'lganda  $M$  to'plamning barcha  $x$  nuqtalari uchun

$$|f_n(x) - f(x)| < \varepsilon$$

bo'ladi. Bundan esa  $\forall n > n_0$  uchun

$$M_n = \sup_{x \in M} |f_n(x) - f(x)| \leq \varepsilon$$

bo'lishi kelib chiqadi. Demak,

$$\lim_{n \rightarrow \infty} M_n = \lim_{n \rightarrow \infty} \sup_{x \in M} |f_n(x) - f(x)| = 0.$$

**Yetariligi.**  $M$  to'plamda  $\{f_n(x)\}$  funksional ketma-ketlik  $f(x)$  limit funksiyaga ega bo'lib,

$$\lim_{n \rightarrow \infty} \sup_{x \in M} |f_n(x) - f(x)| = 0$$

bo'lsin. Demak,  $\forall \varepsilon > 0$  olinganda ham shunday  $n_0 \in \mathbb{N}$  topiladiki, barcha  $n > n_0$  uchun

$$\sup_{x \in M} |f_n(x) - f(x)| < \varepsilon$$

bo'ladi. Agar ushbu

$$|f_n(x) - f(x)| \leq \sup_{x \in M} |f_n(x) - f(x)|$$

munosabatni etiborga olsak, u holda  $\forall x \in M$  uchun

$$|f_n(x) - f(x)| < \epsilon$$

bo'lishini topamiz. Bu esa  $M$  to'plamda  $\{f_n(x)\}$  funksional ketma-ketlik  $f(x)$  limit funksiyaga tekis yaqinlashishini bildiradi. ▶

**14.4-misol.** Ushbu

$$\{f_n(x)\} = \{e^{-(x-n)^2}\}$$

funksional ketma-ketlikni  $-c < x < c$  ( $c > 0$ ) intervalda tekis yaqinlashuvchiligi ko'rsatilsin.

◀ Bu funksional ketma-ketlikning limit funksiyasi

$$f(x) = \lim_{n \rightarrow \infty} f_n(x) = \lim_{n \rightarrow \infty} e^{-(x-n)^2} = 0$$

bo'ladi. Natijada

$$M_n = \sup_{-c < x < c} |f_n(x) - f(x)| = \sup_{-c < x < c} (e^{-(x-n)^2} - 0) = \sup_{-c < x < c} e^{-(x-n)^2} = e^{-(c-n)^2}$$

bo'lib, undan

$$\lim_{n \rightarrow \infty} M_n = \lim_{n \rightarrow \infty} e^{-(c-n)^2} = 0$$

bo'lishini topamiz.

Demak, berilgan funksional ketma-ketlik  $(-c, c)$  oraliqda  $f(x) = 0$  limit funksiyaga tekis yaqinlashadi:

$$e^{-(x-n)^2} \rightarrow 0 \quad (-c < x < c; \quad c > 0). \quad \blacktriangleright$$

**14.5-misol.** Quyidagi

$$\{f_n(x)\} = \left\{ n \left( \sqrt{x + \frac{1}{n}} - \sqrt{x} \right) \right\} \quad (0 < x < +\infty)$$

funksional ketma-ketlik tekis yaqinlashuvchilikka tekshirilsin.

◀ Bu funksional ketma-ketlikning limit funksiyasini topamiz:

$$\lim_{n \rightarrow \infty} f_n(x) = \lim_{n \rightarrow \infty} n \left( \sqrt{x + \frac{1}{n}} - \sqrt{x} \right) = \lim_{n \rightarrow \infty} \frac{1}{\sqrt{x + \frac{1}{n}} + \sqrt{x}} = \frac{1}{2\sqrt{x}} \quad (0 < x < +\infty).$$

Demak,  $f(x) = \frac{1}{2\sqrt{x}}$ . Bu holda

$$\begin{aligned} M_n &= \sup_{0 < x < \infty} |f_n(x) - f(x)| = \sup_{0 < x < \infty} \left| n \left( \sqrt{x + \frac{1}{n}} - \sqrt{x} \right) - \frac{1}{2\sqrt{x}} \right| = \sup_{0 < x < \infty} \left| \frac{1}{\sqrt{x + \frac{1}{n}} + \sqrt{x}} - \frac{1}{2\sqrt{x}} \right| \\ &= \sup_{0 < x < \infty} \frac{\sqrt{x + \frac{1}{n}} - \sqrt{x}}{2\sqrt{x} \left( \sqrt{x + \frac{1}{n}} + \sqrt{x} \right)} = \sup_{0 < x < \infty} \frac{1}{2n\sqrt{x} \left( \sqrt{x + \frac{1}{n}} + \sqrt{x} \right)^2} = \infty \end{aligned}$$

bo'lib, berilgan funksional ketma-ketlik uchun 1-teoremaning sharti bajarilmaydi. Demak, qaralayotgan funksional ketma-ketlik tekis yaqinlashuvchi emas. ▶

$X \subset R$  to'plamda  $\{f_n(x)\}$ :

$$f_1(x), f_2(x), \dots, f_n(x), \dots$$

funksional ketma-ketlik berilgan bo'lsin.

**5-ta'rif.** Agar  $\forall \varepsilon > 0$  son olinganda ham shunday  $n_0 \in N$  son mavjud bo'lsaki,  $n > n_0$ ,  $m > n_0$  bo'lganda  $\forall x \in X$  nuqtalar uchun bir yo'la

$$|f_n(x) - f_m(x)| < \varepsilon$$

tengsizlik bajarilsa,  $\{f_n(x)\}$  funksional ketma-ketlik  $X$  to'plamda fundamental ketma-ketlik deb ataladi.

**2-teorema. (Koshi teoremasi).**  $\{f_n(x)\}$  funksional ketma-ketlik  $X$  to'plamda limit funksiyaga ega bo'lishi va unga tekis yaqinlashishi uchun u  $X$  to'plamda fundamental bo'lishi zarur va yetarli.

◀ **Zarurligi.**  $X$  to'plamda  $\{f_n(x)\}$  ketma-ketlik limit funksiyaga ega bo'lib, unga tekis yaqinlashsin:

$$f_n(x) \rightarrow f(x) \quad (x \in X).$$

Tekis yaqinlashish ta'rifiga muvofiq  $\forall \varepsilon > 0$  son olinganda ham,  $\frac{\varepsilon}{2}$  ga ko'ra shunday  $n_0 \in N$  topiladiki,  $n > n_0$  bo'lganda  $\forall x \in X$  nuqtalar uchun

$$|f_n(x) - f(x)| < \frac{\varepsilon}{2},$$

shuningdek,  $m > n_0$  bo'lganda  $\forall x \in X$  uchun

$$|f_m(x) - f(x)| < \frac{\varepsilon}{2}$$

bo'ladi. U holda  $n > n_0$ ,  $m > n_0$  va  $\forall x \in X$  uchun

$$|f_n(x) - f_m(x)| \leq |f_n(x) - f(x)| + |f_m(x) - f(x)| < \varepsilon$$

bo'ladi.

**Yetarliligi.**  $\{f_n(x)\}$  ketma-ketlik  $X$  to'plamda fundamental ketma-ketlik bo'lsin:

$$\forall \varepsilon > 0, \exists n_0 \in N, n > n_0, m > n_0, \forall x \in X: |f_n(x) - f_m(x)| < \varepsilon \quad (14.2)$$

$X$  to'plamdan olingan har bir  $x_0$  da  $\{f_n(x)\}$  funksional ketma-ketlik  $\{f_n(x_0)\}$  sonlar ketma-ketligiga aylanadi. Ravshanki,  $\{f_n(x_0)\}$  ketma-ketlik fundamental ketma-ketlik bo'ladi.

U holda Koshi teoremasiga asosan (1-qism, 4-bob, 3-§)  $\{f_n(x_0)\}$  yaqinlashuvchi. Demak,  $X$  to'plamning har bir  $x_0$  nuqtasida  $\{f_n(x_0)\}$  ketma-ketlik yaqinlashuvchi. Binobarin, funksional ketma-ketlik limit funksiyaga ega. Bu  $\{f_n(x)\}$  ketma-ketlikning limit funksiyasi  $f(x)$  deylik:

$$\lim_{n \rightarrow \infty} f_n(x) = f(x) \quad (x \in X).$$

Endi (14.2) tengsizlikda  $m \rightarrow \infty$  da (bunda  $n$  va  $x$  larni tayinlab) limitga o'tib quyidagini topamiz:

$$|f_n(x) - f(x)| \leq \varepsilon.$$

Bundan esa  $\{f_n(x)\}$  funksional ketma-ketlikning  $f(x)$  limit funksiyaga tekis yaqinlashishi kelib chiqadi. ►

## 2-§. Funksional qatorlar

**1<sup>a</sup>. Funksional qator tushunchasi.** Faraz qilaylik,  $X \subset R$  to'plamda  $\{u_n(x)\}$ :

$$u_1(x), u_2(x), \dots, u_n(x), \dots$$

funksional ketma-ketlik berilgan bo'lsin.

**6-ta'rif.** Quyidagi

$$u_1(x) + u_2(x) + \dots + u_n(x) + \dots$$

ifoda funksional qator deyiladi. U  $\sum_{n=1}^{\infty} u_n(x)$  kabi belgilanadi:

$$\sum_{n=1}^{\infty} u_n(x) = u_1(x) + u_2(x) + \dots + u_n(x) + \dots \quad (14.3)$$

Bunda  $u_1(x), u_2(x), \dots$  funksiyalar (14.3) funksional qatorning hadlari,  $u_n(x)$  esa umumiy had deyiladi.

Masalan,

$$\sum_{n=1}^{\infty} x^{n-1} = 1 + x + x^2 + \dots + x^{n-1} + \dots,$$

$$\sum_{n=1}^{\infty} \frac{1}{(x+n)(x+n+1)} = \frac{1}{(x+1)(x+2)} + \frac{1}{(x+2)(x+3)} + \dots$$

lar funksional qatorlar bo'ladi.

(14.3) funksional qatorning hadlaridan tuzilgan ushbu

$$S_1(x) = u_1(x),$$

$$S_2(x) = u_1(x) + u_2(x),$$

$$\dots$$

$$S_n(x) = u_1(x) + u_2(x) + \dots + u_n(x) + \dots$$

yig'indilar (14.3) funksional qatorning qisman yig'indilari deyiladi.

Bu yig'indilar quyidagi

$$S_1(x), S_2(x), \dots, S_n(x), \dots$$

funksional ketma-ketlikni hosil qiladi.

**7-ta'rif.** Agar  $\{S_n(x)\}$  funksional ketma-ketlik  $x_0 \in X$  nuqtada yaqinlashuvchi (uzoqlashuvchi) bo'lsa,  $\sum_{n=1}^{\infty} u_n(x)$  funksional qator  $x_0$  nuqtada yaqinlashuvchi (uzoqlashuvchi) deyiladi.

Bu  $\{S_n(x)\}$  funksional ketma-ketlikning yaqinlashish sohasi (to'plami) tegishli funksional qatorning yaqinlashish sohasi (to'plami) deyiladi.  $\{S_n(x)\}$  funksional ketma-ketlikning limit funksiyasi  $S(x)$ :



$$\lim_{n \rightarrow \infty} S_n(x) = S(x)$$

berilgan

$$\sum_{n=1}^{\infty} u_n(x) = u_1(x) + u_2(x) + \dots + u_n(x) + \dots$$

funksional qator yig'indisi deyiladi.

**14.6-misol.** Ushbu

$$\sum_{n=1}^{\infty} x^{n-1} = 1 + x + x^2 + \dots + x^{n-1} + \dots$$

funksional qatorning yaqinlashish sohasi hamda yig'indisi topilsin.

◀ Berilgan funksional qatorning qisman yig'indisi

$$S_n(x) = 1 + x + x^2 + \dots + x^{n-1} = \begin{cases} \frac{1-x^n}{1-x}, & \text{agar } x \neq 1 \text{ bo'lsa,} \\ n, & \text{agar } x = 1 \text{ bo'lsa} \end{cases}$$

bo'ladi. Unda

$$\forall x \in (-1, 1) \text{ da}$$

$$\lim_{n \rightarrow \infty} S_n(x) = \lim_{n \rightarrow \infty} \frac{1-x^n}{1-x} = \frac{1}{1-x};$$

$$\forall x \in [1, +\infty) \text{ da}$$

$$\lim_{n \rightarrow \infty} S_n(x) = \infty;$$

$\forall x \in (-\infty, -1]$  da  $\{S_n(x)\}$  ketma-ketlik limitga ega emas. Demak, berilgan funksional qatorning yaqinlashish sohasi  $M = (-1, 1)$ , yig'indisi  $S(x) = \frac{1}{1-x}$  bo'ladi. ▶

**2°. Funksional qatorning tekis yaqinlashuvchiligi.** Ushbu

$$\sum_{n=1}^{\infty} u_n(x) = u_1(x) + u_2(x) + \dots + u_n(x) + \dots \quad (14.4)$$

funksional qator  $M$  to'plamda yaqinlashuvchi bo'lib, uning yig'indisi  $S(x)$  bo'lsin:

$$\lim_{n \rightarrow \infty} S_n(x) = \lim_{n \rightarrow \infty} [u_1(x) + u_2(x) + \dots + u_n(x)] = S(x).$$

**8-ta'rif.** Agar  $\sum_{n=1}^{\infty} u_n(x)$  funksional qatorning qisman yig'indilaridan iborat  $\{S_n(x)\}$  funksional ketma-ketlik  $M$  to'plamda qator yig'indisi  $S(x)$  ga tekis yaqinlashsa, bu funksional qator  $M$  to'plamda tekis yaqinlashuvchi deb ataladi, aks holda, ya'ni  $\{S_n(x)\}$  funksional ketma-ketlik  $M$  to'plamda  $S(x)$  ga tekis yaqinlashmasa, (14.4) funksional qator  $M$  to'plamda  $S(x)$  ga tekis yaqinlashmaydi deyiladi.

**14.7-misol.** Ushbu

$$\sum_{n=1}^{\infty} \frac{1}{(x+n)(x+n+1)} \quad (0 \leq x < \infty)$$

funktional qatorni tekis yaqinlashishga tekshirilsin.

◀ Bu qatorning qisimiy yig'indisi

$$S_n(x) = \frac{1}{(x+1)(x+2)} + \frac{1}{(x+2)(x+3)} + \dots + \frac{1}{(x+n)(x+n+1)} = \left( \frac{1}{x+1} - \frac{1}{x+2} \right) +$$

$$+ \left( \frac{1}{x+2} - \frac{1}{x+3} \right) + \dots + \left( \frac{1}{x+n} - \frac{1}{x+n+1} \right) = \frac{1}{x+1} - \frac{1}{x+n+1}$$

bo'ladi.

Endi  $\forall \varepsilon > 0$  son olinganda  $n_0 = \left[ \frac{1}{\varepsilon} - (1+x) \right]$  deyilsa,  $([a] - a)$  sonining butun

qismi) barcha  $n > n_0$  uchun

$$|S_n(x) - S(x)| = \left| \frac{1}{x+1} - \frac{1}{x+n+1} - \frac{1}{x+1} \right| = \frac{1}{x+n+1} < \frac{1}{x+n_0+2} < \varepsilon \quad (14.5)$$

bo'ladi. Bundayi  $n_0$  natural son  $\varepsilon > 0$  ga hamda  $x$  ( $0 \leq x < \infty$ ) nuqtalarga bog'liq. Biroq  $n_0'$  deb

$$n_0' = \max_{0 \leq x < \infty} \left[ \frac{1}{\varepsilon} - (1+x) \right] = \left[ \frac{1}{\varepsilon} - 1 \right]$$

ni olinsa, unda  $n > n_0'$  bo'lgan  $n$  larda yuqoridagi (14.5) tengsizlik bajarilaveradi.

Demak, berilgan funktsional qator uchun ta'rifdagi  $n_0$  natural son barcha  $x$  ( $0 \leq x < \infty$ ) nuqtalari uchun umumiy bo'ladi, ya'ni  $x$  ga bog'liq bo'lmaydi.

Demak, berilgan funktsional qator tekis yaqinlashuvchi. ▶

**14.8-misol.** Quyidagi

$$\sum_{n=1}^{\infty} \frac{x}{[(n-1)x+1](nx+1)} \quad (0 < x < \infty)$$

funktional qatorni tekis yaqinlashishga tekshirilsin.

◀ Bu funktsional qatorning qisimiy yig'indisi

$$S_n(x) = \frac{x}{1(x+1)} + \frac{x}{(x+1)(2x+1)} + \dots + \frac{x}{[(n-1)x+1](nx+1)} = \left( 1 - \frac{1}{x+1} \right) +$$

$$+ \left( \frac{1}{x+1} - \frac{1}{2x+1} \right) + \dots + \left( \frac{1}{(n-1)x+1} - \frac{1}{nx+1} \right) = 1 - \frac{1}{nx+1}$$

bo'lib, uning yig'indisi

$$S(x) = \lim_{n \rightarrow \infty} S_n(x) = \lim_{n \rightarrow \infty} \left( 1 - \frac{1}{nx+1} \right) = 1 \quad (0 < x < \infty)$$

bo'ladi.

Endi  $\forall \varepsilon > 0$  son olinganda  $n_0 = \left[ \frac{1}{x} \left( \frac{1}{\varepsilon} - 1 \right) \right]$  ( $x \neq 0$ ) deyilsa,  $([a] - a)$

sonining butun qismi) barcha  $n > n_0$  uchun

$$|S_n(x) - S(x)| = \left| 1 - \frac{1}{nx+1} - 1 \right| = \frac{1}{nx+1} \leq \frac{1}{(n_0+1)x+1} < \varepsilon$$

bo'ldi. (Agar  $x = 0$  bo'lsa, ravshanki,  $\forall n$  uchun  $S_n(0) = S(0) = 1$  bo'lib,

$$S_n(0) - S(0) = 0$$

bo'ldi.) Bundagi  $n_0$  natural son  $\varepsilon > 0$  va  $x$  ( $0 \leq x < \infty$ ) nuqtalarga bog'liq bo'lib, u barcha  $x$  ( $0 \leq x < \infty$ ) nuqtalari uchun umumiy bo'la olmaydi (bu holda

$n_0 = \left[ \frac{1}{x \left( \frac{1}{\varepsilon} - 1 \right)} \right]$  ning  $(0, +\infty)$  da  $x$  bo'yicha maksimumi chekli son emas.)

Boshqacha qilib aytganda, istalgan  $n$  natural son olsak ham shunday  $\varepsilon_0$  (masalan  $\varepsilon_0 = \frac{1}{n}$ ) va  $x = \frac{1}{n} \in (0, +\infty)$  nuqta topildiki,

$$\left| S_n\left(\frac{1}{n}\right) - S\left(\frac{1}{n}\right) \right| = \frac{1}{n \cdot \frac{1}{n} + 1} = \frac{1}{2} > \varepsilon_0$$

bo'ldi. Demak, berilgan funksional qator  $(0, +\infty)$  da tekis yaqinlashuvchi emas. ▶

**3-teorema.** Aytaylik,  $M \subset R$  to'plamda  $\sum_{n=1}^{\infty} u_n(x)$  funksional qator berilgan bo'lib, uning yig'indisi  $S(x)$  bo'lsin. Bu funksional qatorning  $M$  da tekis yaqinlashuvchi bo'lishi uchun, uning qisman yig'indilari ketma-ketligi  $\{S_n(x)\}$  ning  $M$  da fundamental bo'lishi zarur va yetarli.

◀ Bu teorema funksional ketma-ketlikning tekis yaqinlashish haqidagi 2-teoremani funksional qatorga nisbatan aytilishi bo'lib, uning isboti 2-teoremaning isboti kabi. ▶

Funksional qator

$$\sum_{n=1}^{\infty} u_n(x) = u_1(x) + u_2(x) + \dots + u_n(x) + \dots$$

ning tekis yaqinlashuvchi bo'lishi haqidagi 8-ta'rif hamda funksional ketma-ketlikning tekis yaqinlashuvchi bo'lishining zarur va yetarli shartini ifodalovchi 1-teoremadan foydalanib quyidagi teoreмага kelamiz.

**4-teorema.**  $\sum_{n=1}^{\infty} u_n(x)$  funksional qator  $M$  to'plamda  $S(x)$  ga tekis yaqinlashishi uchun

$$\lim_{n \rightarrow \infty} \sup_{x \in M} |S_n(x) - S(x)| = 0$$

bo'lishi zarur va yetarli, bunda  $S_n(x) = u_1(x) + u_2(x) + \dots + u_n(x)$

Masalan,

$$\sum_{n=1}^{\infty} x^{n-1} = 1 + x + x^2 + \dots + x^n + \dots \quad (x \in (-1, 1))$$

funksional qatorning qisman yig'indisi  $S_n(x) = \frac{1-x^{n+1}}{1-x}$ , yig'indisi  $S(x) = \frac{1}{1-x}$  bo'lib,  $(-1, +1)$  da  $S_n(x)$  yig'indi  $S(x)$  ga tekis yaqinlashmaydi, chunki

$$|S_n(x) - S(x)| = \left| \frac{x^n}{1-x} \right| \quad (x \in (-1, +1))$$

bo'lib,

$$\sup_{x \in (-1, +1)} |S_n(x) - S(x)| = 0$$

bo'ladi.

**5-teorema. (Veyershtrass atomati).** Agar ushbu

$$\sum_{n=1}^{\infty} u_n(x) = u_1(x) + u_2(x) + \dots + u_n(x) + \dots$$

funksional qatorning har bir hadi  $M \subset R$  to'plamda quyidagi

$$|u_n(x)| \leq C_n \quad (n = 1, 2, 3, \dots) \quad (14.6)$$

tengsizlikni qanoatlantirsa va

$$\sum_{n=1}^{\infty} C_n = C_1 + C_2 + \dots + C_n + \dots \quad (14.7)$$

sonli qator yaqinlashuvchi bo'lsa, u holda funksional qator  $M$  to'plamda tekis yaqinlashuvchi bo'ladi.

◀ Modomiki, (14.7) qator yaqinlashuvchi ekan, 1-qism, 11-bob, 2-§ da keltirilgan teoreмага asosan,  $\forall \varepsilon > 0$  son olinganda ham, shunday  $n_0 \in N$  topiladiki, barcha  $n > n_0$ ,  $m > n$  uchun

$$C_{n+1} + C_{n+2} + \dots + C_m < \varepsilon$$

bo'ladi. (14.6) tengsizlikdan foydalanib  $M$  to'plamning barcha  $x$  nuqtalari uchun

$$|u_{n+1}(x) + u_{n+2}(x) + \dots + u_m(x)| < \varepsilon$$

bo'lishini topamiz. Demak,  $S_n(x) = u_1(x) + u_2(x) + \dots + u_n(x)$  ( $n = 1, 2, \dots$ ) dan tuzilgan  $\{S_n(x)\}$  funksional ketma-ketlik  $M$  da fundamental. Bundan esa 3-teoreмага ko'ra berilgan funksional qatorning  $M$  to'plamda tekis yaqinlashuvchi bo'lishi kelib chiqadi. ▶

**14.9-misol.** Ushbu

$$\sum_{n=1}^{\infty} u_n(x) = \sum_{n=1}^{\infty} \frac{nx}{1+n^2x^2} \quad (0 \leq x < \infty)$$

funksional qator tekis yaqinlashishga tekshirilsin.

◀ Berilgan funksional qatorning umumiy hadi

$$u_n(x) = \frac{nx}{1+n^2x^2} \quad (n = 1, 2, 3, \dots)$$

funksiyadan iborat. Bu funksiyani  $[0, +\infty)$  oralig'ida ekstremumga tekshiramiz.

$u_n(x)$  funksiyaning hosilasi yagona  $x = n^{-\frac{5}{2}}$  nuqtada nolga aylanadi ( $x = n^{-\frac{5}{2}}$  stasionar nuqta). Stasionar nuqtada

$$u_n''(n^{-\frac{5}{2}}) < 0$$

bo'ladi. Demak,  $u_n(x)$  funksiya  $x = n^{-\frac{5}{2}} \in [0, +\infty)$  nuqtada maksimumga erishadi.

Uning maksimum qiymati esa  $\frac{1}{2} n^{-\frac{3}{2}}$  ga teng. Demak,  $0 \leq x < \infty$  da

$$|u_n(x)| = \left| \frac{nx}{1+n^3x^2} \right| \leq \frac{1}{2n^{3/2}}$$

bo'ladi. Agar  $\sum_{n=1}^{\infty} \frac{1}{2n^{3/2}}$  qatorning yaqinlashuvchiligini etiborga olsak, unda Veyershrass alomatiga ko'ra, berilgan funksional qatorning  $[0, +\infty)$  da tekis yaqinlashuvchi ekanligini topamiz. ►

### 3-§. Tekis yaqinlashuvchi funksional ketma-ketlik va qatorning xossalari

1°. **Funksional qator yig'indisining uzluksizligi.**  $M \subset R$  to'plamda biror yaqinlashuvchi

$$\sum_{n=1}^{\infty} u_n(x) = u_1(x) + u_2(x) + \dots + u_n(x) + \dots$$

funksional qator berilgan bo'lib, uning yig'indisi  $S(x)$  bo'lsin.

**6-teorema.** Agar  $\sum_{n=1}^{\infty} u_n(x)$  funksional qatorning har bir hadi  $u_n(x)$  ( $n=1, 2, 3, \dots$ )  $M$  to'plamda uzluksiz bo'lib, bu funksional qator  $M$  da tekis yaqinlashuvchi bo'lsa, u holda qatorning yig'indisi  $S(x)$  ham  $M$  to'plamda uzluksiz bo'ladi.

◀  $\forall x_0 \in M$  bo'lsin. Funksional qator tekis yaqinlashuvchi. Ta'rifga ko'ra,  $\forall \varepsilon > 0$  olinganda ham shunday  $n_0 \in N$  topiladiki,  $\forall n > n_0$  va  $M$  to'plamning barcha  $x$  nuqtalari uchun bir yo'la

$$|S_n(x) - S(x)| < \frac{\varepsilon}{3} \quad (14.8)$$

jumladan

$$|S_n(x_0) - S(x_0)| < \frac{\varepsilon}{3} \quad (14.9)$$

tengsizlik bajariladi.

Modomiki, funksional qatorning har bir hadi  $M$  to'plamda uzluksiz ekan, unda

$$S_n(x) = u_1(x) + u_2(x) + \dots + u_n(x)$$

funksiya ham  $M$  da, jumladan  $x_0$  nuqtada uzluksiz bo'ladi. Demak, yuqoridagi  $\varepsilon > 0$  olinganda ham,  $\frac{\varepsilon}{3}$  ga ko'ra shunday  $\delta > 0$  topiladiki,  $|x - x_0| < \delta$  bo'lganda

$$|S_n(x) - S(x_0)| < \frac{\varepsilon}{3} \quad (14.10)$$

bo'ladi.

YUqoridagi (14.8), (14.9) hamda (14.10) tengsizliklardan foydalanib topamiz:

$$|S(x) - S(x_0)| \leq |S(x) - S_n(x)| + |S_n(x) - S_n(x_0)| + \\ + |S_n(x_0) - S(x_0)| < \frac{\varepsilon}{3} + \frac{\varepsilon}{3} + \frac{\varepsilon}{3} = \varepsilon$$

Demak,  $\forall \varepsilon > 0$  olinganda ham, shunday  $\delta > 0$  topiladiki  $|x - x_0| < \delta$  bo'lganda

$$|S(x) - S(x_0)| < \varepsilon$$

bo'ladi. Bu esa  $S(x)$  funksiyaning  $\forall x_0 \in M$  nuqtada uzluksiz ekanligini bildiradi. ►

Bu teoremaning shartlari bajarilganda ushbu

$$S(x_0) = \lim_{x \rightarrow x_0} \left[ \lim_{n \rightarrow \infty} S_n(x) \right] = \lim_{n \rightarrow \infty} \left[ \lim_{x \rightarrow x_0} S_n(x) \right]$$

munosabat o'rinli bo'ladi.

**2°. Funktsional ketma-ketlik limit funksiyasining uzluksizligi.**  $M \subset R$  to'plamda  $\{f_n(x)\}$ :

$$f_1(x), f_2(x), \dots, f_n(x), \dots$$

funksional ketma-ketlik berilgan bo'lib, uning limit funksiyasi  $f(x)$  bo'lsin:

$$\lim_{n \rightarrow \infty} f_n(x) = f(x).$$

**7-teorema.** Agar  $\{f_n(x)\}$  funksional ketma-ketlikning har bir  $f_n(x)$  ( $n = 1, 2, \dots$ ) hadi  $M$  to'plamda uzluksiz bo'lib, bu funksional ketma-ketlik  $M$  to'plamda tekis yaqinlashuvchi bo'lsa, u holda  $f(x)$  limit funksiya ham  $M$  to'plamda uzluksiz bo'ladi.

Bu teoremaning shartlari bajarilganda ushbu

$$f(x) = \lim_{t \rightarrow x} \left[ \lim_{n \rightarrow \infty} f_n(t) \right] = \lim_{n \rightarrow \infty} \left[ \lim_{t \rightarrow x} f_n(t) \right]$$

munosabat o'rinli bo'ladi.

**3°. Funksional qatorlarda hadma-had limitga o'tish.**  $M \subset R$  to'plamda yaqinlashuvchi

$$\sum_{n=1}^{\infty} u_n(x) = u_1(x) + u_2(x) + \dots + u_n(x) + \dots \quad (14.11)$$

funksional qator berilgan bo'lib, uning yig'indisi  $S(x)$  bo'lsin.  $x_0$  nuqta esa  $M$  to'plamning limit nuqtasi.

**8-teorema.** Agar  $x \rightarrow x_0$  da  $\sum_{n=1}^{\infty} u_n(x)$  funksional qatorning har bir  $u_n(x)$  ( $n = 1, 2, \dots$ ) hadi chekli

$$\lim_{x \rightarrow x_0} u_n(x) = C_n \quad (n = 1, 2, 3, \dots) \quad (14.12)$$

limitga ega bo'lib, bu qator  $M$  da tekis yaqinlashuvchi bo'lsa, u holda

$$\sum_{n=1}^{\infty} C_n = C_1 + C_2 + \dots + C_n + \dots$$

qator yaqinlashuvchi, uning yig'indisi  $C$  esa  $S(x)$  ning  $x \rightarrow x_0$  dagi limiti

$$\lim_{x \rightarrow x_0} S(x) = C$$

ga teng bo'ladi.

◀ Shartga ko'ra (14.11) funksional qator tekis yaqinlashuvchi. U holda 3-teoremaga asosan,  $\forall \varepsilon > 0$  olinganda ham, shunday  $n_0 \in N$  topiladiki, barcha  $n > n_0$ ,  $m > n$  lar va  $M$  to'plamning barcha  $x$  nuqtalari uchun

$$|u_{n+1}(x) + u_{n+2}(x) + \dots + u_m(x)| < \varepsilon \quad (14.13)$$

tengsizlik bajariladi. (14.12) munosabatni etiborga olib, (14.13) tengsizlikda  $x \rightarrow x_0$  da limitga o'tib quyidagini topamiz:

$$|C_{n+1} + C_{n+2} + \dots + C_m| \leq \varepsilon$$

Demak,  $\forall \varepsilon > 0$  olinganda ham, shunday  $n_0 \in N$  topiladiki, barcha  $n > n_0$ ,  $m > n$  lar uchun

$$|C_{n+1} + C_{n+2} + \dots + C_m| \leq \varepsilon$$

tengsizlik bajarilar ekan. Qator yaqinlashuvchiligidaning zaruriy va yetarli shartini ifodalovchi teoremaga muvofiq (qaralsin, 1-qism, 2-bob, 3-§).

$$\sum_{n=1}^{\infty} C_n = C_1 + C_2 + \dots + C_n + \dots$$

qator yaqinlashuvchi bo'ladi. Demak,

$$\lim_{n \rightarrow \infty} C_n = C,$$

bunda

$$C_n = C_1 + C_2 + \dots + C_n.$$

Endi  $x \rightarrow x_0$  da (14.11) funksional qator yig'indisi  $S(x)$  ning limiti  $C$  ga teng, ya'ni

$$\lim_{x \rightarrow x_0} S(x) = C$$

bo'lishini ko'rsatamiz. Shu maqsadda ushbu

$$S(x) - C$$

ayirmani olib, uni quyidagicha yozamiz:

$$S(x) - C = [S(x) - S_n(x)] + [S_n(x) - C_n] + [C_n - C] \quad (14.14)$$

bunda

$$S_n(x) = u_1(x) + u_2(x) + \dots + u_n(x).$$

Teoremaning shartiga ko'ra (14.11) funksional qator tekis yaqinlashuvchi.

Demak,  $\forall \varepsilon > 0$  olinganda ham,  $\frac{\varepsilon}{3}$  ga ko'ra shunday  $n_0 \in N$  topiladiki, barcha  $n > n_0$  va  $M$  to'plamning barcha  $x$  nuqtalari uchun

$$|S_n(x) - S(x)| < \frac{\varepsilon}{3} \quad (14.15)$$

tengsizlik bajariladi.

(14.12) munosabatdan foydalanib quyidagini topamiz:

$$\lim_{x \rightarrow x_0} S_n(x) = \lim_{x \rightarrow x_0} [u_1(x) + u_2(x) + \dots + u_n(x)] = C_1 + C_2 + \dots + C_n = C_n.$$

Demak,  $\forall \varepsilon > 0$  olinganda ham,  $\frac{\varepsilon}{3}$  ga ko'ra shunday  $\delta > 0$  topiladiki,  $|x - x_0| < \delta$  bo'lganda

$$|S_n(x) - C_n| < \frac{\varepsilon}{3} \quad (14.16)$$

tengsizlik bajariladi.

Yuqorida isbot etilganiga ko'ra

$$\lim_{n \rightarrow \infty} C_n = C.$$

Demak,  $\forall \varepsilon > 0$  olinganda ham,  $\frac{\varepsilon}{3}$  ga ko'ra shunday  $n_0 \in \mathbb{N}$  topiladiki, barcha  $n > n_0'$  uchun

$$|C_n - C| < \frac{\varepsilon}{3} \quad (14.17)$$

bo'ladi. Shuni ham aytish kerakki, agar  $\bar{n}_0 = \max\{n_0, n_0'\}$  deb olinsa, unda barcha  $n > \bar{n}_0$  uchun (14.15) va (14.17) tengsizliklar bir vaqtda bajariladi.

Natijada (14.14) munosabatlardan, (14.15), (14.16) va (14.17) tengsizliklarni tiborga olgan holda, quyidagini topamiz:

$$|S(x) - C| \leq |S(x) - S_n(x)| + |S_n(x) - C_n| + |C_n - C| < \frac{\varepsilon}{3} + \frac{\varepsilon}{3} + \frac{\varepsilon}{3} < \varepsilon.$$

Demak,  $\forall \varepsilon > 0$  olinganda ham, shunday  $\delta > 0$  topiladiki,  $|x - x_0| < \delta$  uchun ( $x \in M$ )

$$|S(x) - C| < \varepsilon$$

tengsizlik bajariladi. Bu esa  $\lim_{x \rightarrow x_0} S(x) = C$  ekanini bildiradi. ►

Yuqoridagi limit munosabatni quyidagicha ham yozish mumkin:

$$\lim_{x \rightarrow x_0} \sum_{n=1}^{\infty} u_n(x) = \sum_{n=1}^{\infty} \lim_{x \rightarrow x_0} u_n(x)$$

Bu esa 8-teoremaning shartlari bajarilganda cheksiz qatorlarda ham hadma-had limitga o'tish qoidasi o'rinni bo'lishini ko'rsatadi.

**4<sup>a</sup>. Funktsional ketma-ketliklarda hadma-had limitga o'tish.**  $M \subset \mathbb{R}$  to'plamda  $\{f_n(x)\}$ :

$$f_1(x), f_2(x), \dots, f_n(x), \dots$$

funksional ketma-ketlik berilgan bo'lib, uning limit funksiyasi  $f(x)$  bo'lsin.  $x_0$  nuqtada esa  $M$  to'plamning limit nuqtasi.

**9-teorema.** Agar  $x \rightarrow x_0$  da  $\{f_n(x)\}$  funksional ketma-ketlikning har bir  $f_n(x)$  ( $n = 1, 2, \dots$ ) hadi chekli

$$\lim_{x \rightarrow x_0} f_n(x) = a_n \quad (n = 1, 2, 3, \dots)$$

limitga ega bo'lib, bu ketma-ketlik  $M$  da tekis yaqinlashuvchi bo'lsa, u holda  $\{a_n\}$ :

$$a_1, a_2, \dots, a_n, \dots$$



ketma-ketlik ham yaqinlashuvchi, uning  $a = \lim_{n \rightarrow \infty} a_n$  limiti esa  $f(x)$  ning  $x \rightarrow x_0$  dagi limitga teng

$$\lim_{x \rightarrow x_0} f(x) = a$$

bo'ladi.

**5<sup>a</sup>. Funktsional qatorlarni hadma-had integrallash.**  $[a, b]$  segmentda yaqinlashuvchi

$$u_1(x) + u_2(x) + \dots + u_n(x) + \dots \quad (14.11)$$

funksional qator berilgan bo'lib, uning yig'indisi  $S(x)$  bo'lsin:

$$S(x) = \sum_{n=1}^{\infty} u_n(x).$$

**10-teorema.** Agar  $\sum_{n=1}^{\infty} u_n(x)$  qatorning har biri  $u_n(x)$  hadi ( $n=1, 2, \dots$ )  $[a, b]$  segmentda uzluksiz bo'lib, bu qator shu segmentda tekis yaqinlashuvchi bo'lsa, u holda qator hadlarining integrallaridan tuzilgan

$$\int_a^b u_1(x) dx + \int_a^b u_2(x) dx + \dots + \int_a^b u_n(x) dx + \dots$$

qator ham yaqinlashuvchi bo'ladi, uning yig'indisi esa  $\int_a^b S(x) dx$  ga teng bo'ladi:

$$\sum_{n=1}^{\infty} \int_a^b u_n(x) dx = \int_a^b S(x) dx.$$

◀ Berilgan funktsional qatorning har bir  $u_n(x)$  hadi ( $n=1, 2, \dots$ )  $[a, b]$  da uzluksiz, demak,  $u_n(x)$  ( $n=1, 2, \dots$ ) funksiyalar  $[a, b]$  segmentda integrallanuvchi. Shartga ko'ra funktsional qator  $[a, b]$  segmentda tekis yaqinlashuvchi. Unda 6-teoremaga ko'ra, funktsional qatorning yig'indisi  $S(x)$  funksiya  $[a, b]$  da uzluksiz, demak, integrallanuvchi bo'ladi.

Avvalo (14.11) funktsional qator hadlarining integrallaridan tuzilgan

$$\sum_{n=1}^{\infty} \int_a^b u_n(x) dx = \int_a^b u_1(x) dx + \int_a^b u_2(x) dx + \dots + \int_a^b u_n(x) dx + \dots$$

qatorning yaqinlashuvchi bo'lishini ko'rsatamiz.

Shartga ko'ra (14.11) funktsional qator  $[a, b]$  da tekis yaqinlashuvchi. U holda 3-teoremaga asosan,  $\forall \varepsilon > 0$  olinganda ham,  $\frac{\varepsilon}{b-a}$  ga ko'ra shunday  $n_0 \in N$  topiladiki,  $n > n_0$ ,  $m > n$  bo'lganda

$$|u_{n+1}(x) + u_{n+2}(x) + \dots + u_m(x)| < \frac{\varepsilon}{b-a}$$

bo'ladi. Bu tengsizlikdan foydalanib quyidagini topamiz:

$$\left| \int_a^{\sigma} u_{n+1}(x) dx + \int_a^{\sigma} u_{n+2}(x) dx + \dots + \int_a^{\sigma} u_m(x) dx \right| \leq \quad (14.18)$$

$$\leq \int_a^{\sigma} |u_{n+1}(x) + u_{n+2}(x) + \dots + u_m(x)| dx < \frac{\varepsilon}{\sigma - a} (\sigma - a) = \varepsilon.$$

Demak,  $\forall \varepsilon > 0$  olinganda ham, shunday  $n_0 \in \mathbb{N}$  topiladiki,  $n > n_0$ ,  $m > n$  bo'lganda (14.18) tengsizlik o'rinli bo'ladi. 3-teorema asosan

$$\sum_{n=1}^{\infty} \int_a^{\sigma} u_n(x) dx$$

qator yaqinlashuvchi bo'ladi. Odatdagidek berilgan funksional qatorning qisman yig'indisini  $S_n(x)$  deymiz. Funksional qatorning tekis yaqinlashuvchiligi ta'rifidan,  $\forall \varepsilon > 0$  olinganda ham,  $\frac{\varepsilon}{\sigma - a}$  ga ko'ra shunday  $n_0 \in \mathbb{N}$  topiladiki, barcha  $n > n_0$  va  $[a, \sigma]$  segmentning barcha  $x$  nuqtalar uchun

$$|S_n(x) - S(x)| < \frac{\varepsilon}{\sigma - a}$$

bo'ladi.

Aniq integral xossalaridan foydalanib quyidagini topamiz:

$$\int_a^{\sigma} S(x) dx = \int_a^{\sigma} S_n(x) dx + \int_a^{\sigma} [S(x) - S_n(x)] dx = \int_a^{\sigma} u_1(x) dx + \int_a^{\sigma} u_2(x) dx + \dots + \int_a^{\sigma} u_n(x) dx + \int_a^{\sigma} [S(x) - S_n(x)] dx.$$

Agar

$$\left| \int_a^{\sigma} [S(x) - S_n(x)] dx \right| \leq \int_a^{\sigma} |S(x) - S_n(x)| dx < \frac{\varepsilon}{\sigma - a} (\sigma - a) = \varepsilon$$

bo'lishini etiborga olsak, unda

$$\lim_{n \rightarrow \infty} \int_a^{\sigma} [S(x) - S_n(x)] dx = 0$$

bo'lib, natija

$$\int_a^{\sigma} S(x) dx = \int_a^{\sigma} u_1(x) dx + \int_a^{\sigma} u_2(x) dx + \dots + \int_a^{\sigma} u_n(x) dx + \dots$$

ekanligi kelib chiqadi. ►

Yuqoridagi munosabatni quyidagicha ham yozish mumkin:

$$\int_a^{\sigma} \left( \sum_{n=1}^{\infty} u_n(x) \right) dx = \sum_{n=1}^{\infty} \int_a^{\sigma} u_n(x) dx.$$

Bu esa 10-teoremaning shartlari bajarilganda cheksiz qatorlarda ham hadma-had integrallash qoidasi o'rinli bo'lishini ko'rsatadi.

6<sup>o</sup>. **Funksional ketma-ketliklarni hadma-had integrallash.**  $[a, \sigma]$  segmentda  $\{f_n(x)\}$ :

$$f_1(x), f_2(x), \dots, f_n(x), \dots$$

funksional ketma-ketlik berilgan bo'lib, uning limit funksiyasi  $f(x)$  bo'lsin.

**11-teorema.** Agar  $\{f_n(x)\}$  funksional ketma-ketlikning har bir  $f_n(x)$  ( $n = 1, 2, 3, \dots$ ) hadi  $[a, \sigma]$  segmentda uzluksiz bo'lib, bu funksional ketma-ketlik  $[a, \sigma]$  da tekis yaqinlashuvchi bo'lsa, u holda

$$\int_a^{\sigma} f_1(x) dx, \int_a^{\sigma} f_2(x) dx, \dots, \int_a^{\sigma} f_n(x) dx, \dots$$

ketma-ketlik yaqinlashuvchi, uning limiti esa  $\int_a^{\sigma} f(x) dx$  ga teng, ya'ni

$$\lim_{n \rightarrow \infty} \int_a^{\sigma} f_n(x) dx = \int_a^{\sigma} f(x) dx$$

bo'ladi.

Bu teoremadagi limit munosabatni quyidagicha

$$\lim_{n \rightarrow \infty} \int_a^{\sigma} f_n(x) dx = \int_a^{\sigma} \lim_{n \rightarrow \infty} f_n(x) dx$$

ham yozish mumkin.

7<sup>o</sup>. **Funksional qatorlarni hadma-had differensiallash.**  $[a, \sigma]$  segmentda yaqinlashuvchi

$$u_1(x) + u_2(x) + \dots + u_n(x) + \dots$$

funksional qator berilgan bo'lib, uning yig'indisi  $S(x)$  bo'lsin:

$$S(x) = \sum_{n=1}^{\infty} u_n(x)$$

**12-teorema.** Agar  $\sum_{n=1}^{\infty} u_n(x)$  qatorning har bir hadi  $u_n(x)$  ( $n = 1, 2, \dots$ )  $[a, \sigma]$  segmentda uzluksiz  $u'_n(x)$  ( $n = 1, 2, \dots$ ) hosilaga ega bo'lib, bu hosilalardan tuzilgan

$$\sum_{n=1}^{\infty} u'_n(x) = u'_1(x) + u'_2(x) + \dots + u'_n(x) + \dots$$

funksional qator  $[a, \sigma]$  da tekis yaqinlashuvchi bo'lsa, u holda berilgan funksional qatorning  $S(x)$  yig'indisi shu  $[a, \sigma]$  da  $S'(x)$  hosilaga ega va

$$S'(x) = \sum_{n=1}^{\infty} u'_n(x)$$

bo'ladi.

◀ Shartga ko'ra

$$u'_1(x) + u'_2(x) + \dots + u'_n(x) + \dots$$

funksional qator  $[a, \sigma]$  da tekis yaqinlashuvchi. Uning yig'indisini  $\bar{S}(x)$  deylik:

$\bar{S}(x) = \sum_{n=1}^{\infty} u'_n(x)$ . Bu  $\bar{S}(x)$  funksiya 6-teoremaga asosan  $[a, \sigma]$  da uzluksiz bo'ladi.

Funksional qatorni hadma-had integrallash haqidagi 10-teoremadan foydalanib, ushbu

$$\bar{S}(x) = \sum_{n=1}^{\infty} u'_n(x)$$

qatorni  $[a, x]$  oraliq ( $a < x \leq \theta$ ) bo'yicha hadma-had integrallab quyidagini topamiz:

$$\begin{aligned} \int_a^x \bar{S}(x) dx &= \sum_{n=1}^{\infty} \left[ \int_a^x u'_n(x) dx \right] = \sum_{n=1}^{\infty} [u_n(x) - u_n(a)] = \\ &= \sum_{n=1}^{\infty} u_n(x) - \sum_{n=1}^{\infty} u_n(a) = S(x) - S(a) \end{aligned} \quad (14.19)$$

Modomiki,  $\bar{S}(x)$  funksiya  $[a, \theta]$  oraliqda uzluksiz ekan, 1-qism, 6-bob, 4-§ da keltirilgan teoreмага binoan

$$\int_a^x \bar{S}(x) dx$$

funksiya differensiallanuvchi bo'lib, uning hosilasi

$$\frac{d}{dx} \left[ \int_a^x \bar{S}(x) dx \right] = \bar{S}(x)$$

bo'ladi.

Ikkinchi tomondan (14.19) tenglikka ko'ra

$$\frac{d}{dx} (S(x) - S(a)) = \bar{S}(x)$$

ya'ni

$$S'(x) = \bar{S}(x)$$

bo'lishini topamiz. Demak,  $S'(x) = \sum_{n=1}^{\infty} u'_n(x)$ .

Keyingi tenglikni quyidagicha ham yozish mumkin:

$$\frac{d}{dx} \left( \sum_{n=1}^{\infty} u_n(x) \right) = \sum_{n=1}^{\infty} \frac{d}{dx} u_n(x).$$

Bu esa 12-teoremaning shartlari bajarilganda cheksiz qatorlarda ham hadma-had differensiallash qoidasi o'rinni bo'lishini ko'rsatadi.

**8<sup>o</sup>. Funksional ketma-ketliklarni hadma-had differensiallash.**  $[a, \theta]$  segmentda yaqinlashuvchi  $\{f_n(x)\}$ :

$$f_1(x), f_2(x), \dots, f_n(x), \dots$$

funksional ketma-ketlik berilgan bo'lib, uning limit funksiyasi  $f(x)$  bo'lsin.

**13-teorema.** Agar  $\{f_n(x)\}$  funksional ketma-ketlikning har bir hadi  $f_n(x)$  ( $n = 1, 2, \dots$ )  $[a, \theta]$  segmentda uzluksiz  $f'_n(x)$  ( $n = 1, 2, \dots$ ) hosilaga ega bo'lib, bu hosilalardan tuzilgan

$$f'_1(x), f'_2(x), \dots, f'_n(x), \dots$$

funksional ketma-ketlik  $[a, \epsilon]$  da tekis yaqinlashuvchi bo'lsa u holda  $f(x)$  limit funksiya shu  $[a, \epsilon]$  da  $f'(x)$  hosilaga ega bo'lib,  $\{f'_n(x)\}$  ketma-ketlikning limiti  $f'(x)$  ga teng bo'ladi.

#### 4-§. Darajali qatorlar

**1<sup>n</sup>. Darajali qatorlar. Abel teoremasi.** Biz avvalgi paragraflarda funksional qatorlarni o'rgandik. Funksional qatorlar orasida, ularning xususiy holi bo'lgan ushbu

$$\sum_{n=0}^{\infty} a_n x^n = a_0 + a_1 x + a_2 x^2 + \dots + a_n x^n + \dots \quad (14.20)$$

yoki, umumiyroq,

$$\sum_{n=0}^{\infty} a_n (x - x_0)^n = a_0 + a_1 (x - x_0) + a_2 (x - x_0)^2 + \dots + a_n (x - x_0)^n + \dots \quad (14.21)$$

qatorlar (bunda  $a_0, a_1, a_2, \dots; x_0$  o'zgarmas haqiqiy sonlar) matematikada va uning tadbirlarida muhim rol o'ynaydi. Bu erda, ushbu bobning 1-§ idagi qaralgan

$\sum_{n=1}^{\infty} u_n(x)$  funksional qatorda qatnashgan  $u_n(x)$  sifatida

$$u_n(x) = a_n x^n \text{ (yoki } u_n(x) = a_n (x - x_0)^n \text{)}$$

ya'ni  $x$  (yoki  $x - x_0$ ) o'zgaruvchining darajalari qaralayapti. Shu sababli (14.20) va (14.21) qatorlar darajali qatorlar deb ataladi.

Agar (14.21) qatorda  $x - x_0 = t$  deb olinsa, u holda bu qator  $t$  o'zgaruvchiga nisbatan (14.20) qator ko'rinishiga keladi. Demak, (14.20) qatorlarni o'rganish kifoyadir.

(14.20) ifodadagi  $a_0, a_1, a_2, \dots, a_n, \dots$  haqiqiy sonlar (14.20) darajali qatorning koeffitsientlari deb ataladi.

Darajali qatorning tuzilishidan, darajali qatorlar bir-biridan faqat koeffitsientlari bilan farq qilishni ko'ramiz. Demak, darajali qator berilgan deganda uning koeffitsientlari berilgan deganini tushunamiz.

Masalan. ushbu

$$\sum_{n=0}^{\infty} \frac{x^n}{n!} = 1 + \frac{x}{1!} + \frac{x^2}{2!} + \dots + \frac{x^n}{n!} + \dots \quad (0! = 1),$$

$$\sum_{n=0}^{\infty} x^n = 1 + x + x^2 + \dots + x^n + \dots$$

qatorlar darajali qatorlar bo'ladi.

Darajali qatorning yaqinlashish sohasi (to'plami) strukturasi aniqlashda quyidagi Abel teoremasiga asoslaniladi.

**14-teorema. (Abel teoremasi.)** Agar

$$\sum_{n=0}^{\infty} a_n x^n = a_0 + a_1 x + a_2 x^2 + \dots + a_n x^n + \dots \quad (14.20)$$

darajali qator  $x$  ning  $x = x_0$  ( $x_0 \neq 0$ ) qiymatida yaqinlashuvchi bo'lsa,  $x$  ning

$$|x| < |x_0| \quad (14.22)$$

tengsizlikni qanoatlantiruvchi barcha qiymatlarida (14.20) darajali qator absolyut yaqinlashuvchi bo'ladi.

◀ Shartga ko'ra

$$\sum_{n=0}^{\infty} a_n x_0^n = a_0 + a_1 x_0 + a_2 x_0^2 + \dots + a_n x_0^n + \dots$$

qator (sonli qator) yaqinlashuvchi. U holda qator yaqinlashuvchiligidaning zaruriy shartiga asosan

$$\lim_{n \rightarrow \infty} a_n x_0^n = 0$$

bo'ladi. Demak,  $\{a_n x_0^n\}$  ketma-ketlik chegaralangan, ya'ni  $\forall n \in \mathbb{N}$  uchun

$$|a_n x_0^n| \leq M \quad (M \in \mathbb{R})$$

tengsizlik bajariladi. Bu tengsizlikni etiborga olib quyidagini topamiz:

$$|a_n x^n| = |a_n x_0^n| \cdot \left| \frac{x}{x_0} \right|^n \leq M \left| \frac{x}{x_0} \right|^n.$$

Endi ushbu

$$\sum_{n=0}^{\infty} |a_n x^n| = |a_0| + |a_1 x| + |a_2 x^2| + \dots + |a_n x^n| + \dots \quad (14.23)$$

qator bilan birga quyidagi

$$\sum_{n=0}^{\infty} M \left| \frac{x}{x_0} \right|^n = M + M \left| \frac{x}{x_0} \right| + M \left| \frac{x}{x_0} \right|^2 + \dots + M \left| \frac{x}{x_0} \right|^n + \dots \quad (14.24)$$

qatorni qaraylik. Bunda, birinchidan (14.24) qator yaqinlashuvchi (chunki bu qator geometrik qator bo'lib, uning mahraji (14.22) ga ko'ra 1 dan kichik:  $\left| \frac{x}{x_0} \right| < 1$ ),

ikkinchidan (14.23) qatorning har bir hadi (14.24) qatorning mos hadidan katta emas. U holda 1-qism, 2-bob, 3-§ da keltirilgan teorema ko'ra (14.23) qator yaqinlashuvchi bo'ladi. Demak, berilgan (14.20) darajali qator absolyut yaqinlashuvchi. ▶

**1-natija.** Agar

$$\sum_{n=0}^{\infty} a_n x^n = a_0 + a_1 x + a_2 x^2 + \dots + a_n x^n + \dots$$

darajali qator  $x$  ning  $x = x_0$  qiymatida uzoqlashuvchi bo'lsa,  $x$  ning  $|x| > |x_0|$  tengsizlikni qanoatlantiruvchi barcha qiymatlarida uzoqlashuvchi bo'ladi.

◀ Berilgan (14.20) darajali qator  $x_0$  nuqtada uzoqlashuvchi bo'lsin.

Unda bu qator  $x$  ning  $|x| > |x_0|$  tengsizlikni qanoatlantiruvchi qiymatlarida ham uzoqlashuvchi bo'ladi, chunki (14.20) qator  $x$  ning  $|x| > |x_0|$  tengsizlikni qanoatlantiruvchi biror  $x = x_1$  qiymatida yaqinlashuvchi bo'ladigan bo'lsin, unda Abel teoremasiga ko'ra bu qator  $x = x_0$  ( $|x_0| < |x_1|$ ) nuqtada ham yaqinlashuvchi bo'lib qoladi. Bu esa (14.20) qatorning  $x = x_0$  da uzoqlashuvchi deyilishiga ziddir. ▶

2<sup>o</sup>. Darajali qatorning yaqinlashish radiusi va yaqinlashish intervali. Endi darajali qatorning yaqinlashish sohasi strukturasi aniqlaylik.

15-teorema. Agar

$$\sum_{n=0}^{\infty} a_n x^n = a_0 + a_1 x + a_2 x^2 + \dots + a_n x^n + \dots \quad (14.20)$$

darajali qator  $x$  ning ba'zi ( $x \neq 0$ ) qiymatlarida yaqinlashuvchi, ba'zi qiymatlarida uzoqlashuvchi bo'lsa, u holda shunday yagona  $r > 0$  haqiqiy son topiladiki (14.20) darajali qator  $x$  ning  $|x| < r$  tengsizlikni qanoatlantiruvchi qiymatlarida absolyut yaqinlashuvchi,  $|x| > r$  tengsizlikni qanoatlantiruvchi qiymatlarida esa uzoqlashuvchi bo'ladi.

◀ Berilgan (14.20) darajali qator  $x = x_0 \neq 0$  da yaqinlashuvchi,  $x = x_1$  da uzoqlashuvchi bo'lsin. Ravshanki,  $|x_0| < |x_1|$  bo'ladi. Unda 14-teorema hamda 1-natijaga muvofiq (14.20) darajali qator  $x$  ning  $|x| < |x_0|$  tengsizlikni qanoatlantiruvchi qiymatlarida absolyut yaqinlashuvchi,  $x$  ning  $|x| > |x_1|$  tengsizlikni qanoatlantiruvchi qiymatlarida esa uzoqlashuvchi bo'ladi. Jumladan (14.20) darajali qator  $a$  ( $a < |x_0|$ ) nuqtada yaqinlashuvchi,  $a$  ( $a < |x_1|$ ) nuqtada esa uzoqlashuvchi bo'ladi (51-chizma).

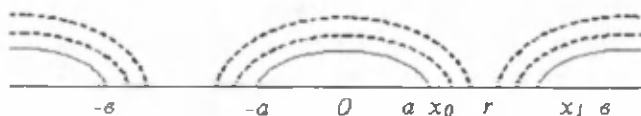

51-chizma

Demak, (14.20) qator  $[a, a]$  segmentning chap chekkasida yaqinlashuvchi, o'ng chekkasida esa uzoqlashuvchi.

$[a, a]$  segmentning o'rtasi  $\frac{a+a}{2}$  nuqtani olib, bu nuqtada (14.20) qatorni qaraylik. Agar (14.20) qator  $\frac{a+a}{2}$  nuqtada yaqinlashuvchi bo'lsa, unda

$\left[\frac{a+a}{2}, a\right]$  segmentni,  $\frac{a+a}{2}$  nuqtada uzoqlashuvchi bo'lsa,  $\left[a, \frac{a+a}{2}\right]$  segmentni olib, uni  $[a_1, a_1]$  orqali belgilaylik. Demak, (14.20) qator  $a_1$  nuqtada yaqinlashuvchi,  $a_1$  nuqtada esa uzoqlashuvchi bo'lib,  $[a, a]$  segmentning uzunligi  $a_1 - a_1 = \frac{a-a}{2}$  ga teng bo'ladi.

So'ng  $[a_1, a_1]$  segmentning o'rtasi  $\frac{a_1+a_1}{2}$  nuqtani olib, bu nuqtada (14.20) qatorni qaraymiz. Agar u  $\frac{a_1+a_1}{2}$  nuqtada yaqinlashuvchi bo'lsa, unda

$\left[ \frac{a_1 + \theta_1}{2}, a_1 \right]$  segmentni, uzoqlashuvchi bo'lsa,  $\left[ a_1, \frac{a_1 + \theta_1}{2} \right]$  segmentni olib, uni  $[a_2, \theta_2]$  orqali belgilaymiz. Demak, (14.20) qator  $a_2$  nuqtada yaqinlashuvchi,  $\theta_2$  nuqtada esa uzoqlashuvchi bo'lib,  $[a_2, \theta_2]$  segmentning uzunligi  $\theta_2 - a_2 = \frac{\theta - a}{2^2}$  ga teng bo'ladi. Shu jarayonni davom ettiraveramiz. Natijada ichma-ich joylashgan

$$[a_1, \theta_1], [a_2, \theta_2], \dots, [a_n, \theta_n], \dots$$

segmentlar ketma-ketligi hosil bo'ladi. Bu segmentlarning har birining chap chekkasida ( $a_n$  nuqtalarda) (14.20) qator yaqinlashuvchi, o'ng chekkasida esa ( $\theta_n$  nuqtalarda) uzoqlashuvchi,  $n \rightarrow \infty$  da bu segmentlar uzunligi nolga intila boradi

$$(\theta_n - a_n = \frac{\theta - a}{2^n} \rightarrow 0).$$

Unda ichma-ich joylashgan segmentlarga prinsipiga ko'ra (qaralsin, 1-qism, 3-bob, 8-§) shunday yagona  $r$  soni topiladiki,

$$\lim_{n \rightarrow \infty} a_n = \lim_{n \rightarrow \infty} \theta_n = r$$

bo'lib, bu  $r$  nuqta barcha segmentlarga tegishli bo'ladi.

Endi  $x$  o'zgaruvchining  $|x| < r$  tengsizlikni qanoatlantiruvchi ixtiyoriy qiymatini qaraylik.  $\lim_{n \rightarrow \infty} a_n = r$  bo'lgani sababli, shunday natural  $n_0$  soni topiladiki,  $|x| < a_{n_0} < r$  bo'ladi.  $a_{n_0}$  nuqtada (14.20) qator yaqinlashuvchi. Demak, 14-teorema ko'ra  $x$  nuqtada ham (14.20) darajali qator yaqinlashuvchi bo'ladi.

$x$  o'zgaruvchining  $|x| > r$  tengsizlikni qanoatlantiruvchi ixtiyoriy qiymatini qaraylik.  $\lim_{n \rightarrow \infty} \theta_n = r$  bo'lgani sababli, shunday natural  $n_1$  soni topiladiki,  $|x| > \theta_{n_1} > r$  bo'ladi.  $\theta_{n_1}$  nuqtada (14.20) qator uzoqlashuvchi. Unda 1-natijaga ko'ra  $x$  da (14.20) qator uzoqlashuvchi bo'ladi.

Shunday qilib, shunday  $r$  soni topiladiki (14.20) darajali qator  $x$  ning  $|x| < r$  tengsizlikni qanoatlantiruvchi qiymatlarida absolyut yaqinlashuvchi,  $|x| > r$  tengsizlikni qanoatlantiruvchi qiymatlarida esa uzoqlashuvchi bo'ladi. ►

**9-ta'rif.** Yuqoridagi 15-teorema topilgan  $r$  soni (14.20) darajali qatorning yaqinlashish radiusi,  $(-r, r)$  interval esa (14.20) darajali qatorning yaqinlashish intervali deb ataladi.

**4-estatma.** 15-teorema  $x$  ning  $x = \pm r$  qiymatlarida (14.20) darajali qatorning yaqinlashuvchi yoki uzoqlashuvchi bo'lishi to'g'risida xulosa chiqarib bermaydi. Bu  $x = \pm r$  nuqtalarda (14.20) darajali qator yaqinlashuvchi ham bo'lishi mumkin, uzoqlashuvchi ham bo'lishi mumkin.

Masalan,

1) Ushbu

$$1 + x + x^2 + \dots + x^n + \dots$$

darajali qator (geometrik qator) ning yaqinlashish radiusi  $r = 1$  yaqinlashish intervali  $(-1, +1)$  bo'lib, intervalning chekka nuqtalari  $r = \pm 1$  da uzoqlashuvchi:



2) Quyidagi

$$1 + \frac{x}{1^2} + \frac{x^2}{2^2} + \frac{x^3}{3^2} + \dots + \frac{x^n}{n^2} + \dots$$

qatorning yaqinlashish radiusi  $r = 1$ , yaqinlashish intervali  $(-1, +1)$ .  $r = \pm 1$  da qator yaqinlashuvchi bo'lib, yaqinlashish sohasi (to'plami)  $[-1, +1]$  segmentdan iborat:

3) Ushbu

$$\frac{x}{1} - \frac{x^2}{2} + \frac{x^3}{3} - \dots + (-1)^{n-1} \frac{x^n}{n} + \dots$$

darajali qatorning yaqinlashish radiusi  $r = 1$  yaqinlashish intervali  $(-1, +1)$ . Qator  $r = 1$  da yaqinlashuvchi,  $r = -1$  da esa uzoqlashuvchidir, qatorning yaqinlashish sohasi  $(-1, +1]$  yarim intervaldan iborat.

**2-estatma.** Shunday darajali qatorlar ham borki, ular faqat  $x = 0$  nuqtadagina yaqinlashuvchi bo'ladi. Masalan,  $\sum_{n=0}^{\infty} n! x^n$  qator istalgan  $x_0 \neq 0$  nuqtada uzoqlashuvchidir. Haqiqatdan ham, Dalamber alomatiga ko'ra

$$\lim_{n \rightarrow \infty} \left| \frac{(n+1)! x_0^{n+1}}{n! x_0^n} \right| = \lim_{n \rightarrow \infty} (n+1)x_0 = \infty$$

bo'ladi. Demak,  $\sum_{n=0}^{\infty} n! x^n$  qator istalgan  $x \neq 0$  da uzoqlashuvchi. Bunday darajali qatorlarning yaqinlashish radiusini  $r = 0$  deb olamiz.

Ayni vaqtda shunday darajali qatorlar ham borki, ular ixtiyoriy  $x \in (-\infty, +\infty)$  da yaqinlashuvchi bo'ladi. Masalan,  $\sum_{n=0}^{\infty} \frac{x^n}{n!}$  ni olaylik. Bu qator istalgan  $x_0$  nuqtada yaqinlashuvchidir. Haqiqatdan ham, yana Dalamber alomatiga ko'ra

$$\lim_{n \rightarrow \infty} \left| \frac{x_0^{n+1}}{(n+1)!} \cdot \frac{n!}{x_0^n} \right| = \lim_{n \rightarrow \infty} \frac{|x_0|}{n+1} = 0$$

bo'ladi. Demak, bu qator istalgan  $x \in (-\infty, +\infty)$  da yaqinlashuvchi. Bunday darajali qatorlarning yaqinlashish radiusi  $r = +\infty$  deb olinadi.

**3<sup>a</sup>. Koshi-Adamar teoremasi.** Yuqorida ko'rdikki, darajali qatorlarning yaqinlashish sohasi sodda strukturaga ega bo'lar ekan: yoki interval yoki yarim interval, yoki segment. Hamma hollarda ham bu soha yaqinlashish radiusi  $r$  orqali ifodalanadi.

Ma'lumki, har qanday darajali qator

$$\sum_{n=0}^{\infty} a_n x^n = a_0 + a_1 x + a_2 x^2 + \dots + a_n x^n + \dots$$

o'zining koeffitsientlari ketma-ketligi  $\{a_n\}$  bilan aniqlanadi. Binobarin, uning yaqinlashish radiusi ham shu koeffitsientlar ketma-ketligi orqali qandaydir topilishi kerak.

(14.20) darajali qator koeffitsientlari yordamida  $\left\{ \sqrt[n]{|a_n|} \right\}$ :

$$|a_0|, |a_1|, \sqrt{|a_2|}, \dots, \sqrt[n]{|a_n|}, \dots \quad (14.25)$$

sonlar ketma-ketligi tuzamiz. Ma'lumki, har qanday sonlar ketma-ketligini yuqori limiti mavjud (qaralsin. 1-qism, 3-bob, 2-§). Demak, (14.25) ketma-ketlik ham yuqori limitga ega. Uni  $\sigma$  bilan belgilaylik:

$$\sigma = \lim_{n \rightarrow \infty} \sqrt[n]{|a_n|} \quad (0 \leq \sigma \leq +\infty).$$

**16-teorema (Koshi-Adamar teoremasi).** Eritilgan  $\sum_{n=0}^{\infty} a_n x^n$  darajali qatorning yaqinlashish radiusi

$$r = \frac{1}{\sigma} = \frac{1}{\lim_{n \rightarrow \infty} \sqrt[n]{|a_n|}} \quad (14.26)$$

bo'ladi.

((14.26) formulada  $\sigma = 0$  bo'lganda  $r = +\infty$ ,  $\sigma = +\infty$  bo'lganda esa  $r = 0$  deh olinadi).

◀ (14.26) formulaning to'g'riligini ko'rsatishda quyidagi

1)  $\sigma = +\infty$  ( $r = 0$ );

2)  $\sigma = 0$  ( $r = +\infty$ );

3)  $0 < \sigma < +\infty$  ( $r = \frac{1}{\sigma}$ )

hollarni alohida-alohida qaraymiz.

1)  $\sigma = \infty$  bo'lsin. Bu holda  $\sqrt[n]{|a_n|}$  ketma-ketlik chegaralanmagandir. Ixtiyoriy  $x_0$  ( $x_0 \neq 0$ ) nuqtani olib, bu nuqtada (14.20) darajali qatorning uzoqlashuvchi ekanini ko'rsatamiz. Teskarisini faraz qilaylik, ya'ni shu  $x_0$  nuqtada (14.20) darajali qator yaqinlashuvchi bo'lsin.

Demak,  $\sum_{n=0}^{\infty} a_n x_0^n$  qator (sonli qator) yaqinlashuvchi. Unda qator yaqinlashuvchiligining zaruriy shartiga asosan

$$\lim_{n \rightarrow \infty} a_n x_0^n = 0$$

bo'ladi. Demak,  $\{a_n x_0^n\}$  ketma-ketlik chegaralangan, ya'ni shunday o'zgarmas  $M$  son mavjudki (uni 1 dan katta qilib olish mumkin),  $\forall n \in \mathbb{N}$  uchun

$$|a_n x_0^n| \leq M \quad (M > 1)$$

tengsizlik bajariladi. Bu tengsizlikdan

$$\sqrt[n]{|a_n|} \cdot |x_0| \leq \sqrt[n]{M} < M$$

ya'ni

$$\sqrt[n]{|a_n|} < \frac{M}{|x_0|}$$

bo'lishi kelib chiqadi. Shunday qilib  $\sqrt[n]{|a_n|}$  ketma-ketlik chegaralangan bo'lib qoldi. Natija ziddiyatlik yuzaga keldi. Ziddiyatlikning kelib chiqishiga sabab  $x_0 \neq 0$  nuqtada (14.20) qatorning yaqinlashuvchi bo'lsin deb olinishidir. Demak, (14.20) darajali qator ixtiyoriy  $x_0$  ( $x_0 \neq 0$ ) nuqtada uzoqlashuvchi.

2)  $\varepsilon = 0$  bo'lsin. Bu holda ixtiyoriy  $x_0$  ( $x_0 \neq 0$ ) nuqtada (14.20) darajali qatorning yaqinlashuvchi bo'lishini ko'rsatamiz. Modomiki,  $\{\sqrt[n]{|a_n|}\}$  ketma-ketlikning yuqori limiti nolga teng ekan bundan uning limiti ham mavjud va nolga tengligi kelib chiqadi. Ta'rifga asosan  $\forall \varepsilon > 0$  son olinganda ham, jumladan  $\varepsilon = \frac{1}{2|x_0|}$  ga ko'ra shunday  $n_0 \in \mathbb{N}$  topiladiki, barcha  $n > n_0$  uchun

$$\sqrt[n]{|a_n|} < \frac{1}{2|x_0|}$$

bo'ladi. Keyingi tengsizlikdan esa

$$|a_n x_0^n| < \frac{1}{2^n}$$

bo'lishi kelib chiqadi.

Ravshanki,

$$\sum_{n=0}^{\infty} \frac{1}{2^n}$$

qator yaqinlashuvchi. Taqqoslash teoremasiga ko'ra (qaralsin, 1-qism, 2-bob, 3-§).

$$\sum_{n=0}^{\infty} |a_n x_0^n|$$

qator ham yaqinlashuvchi bo'ladi. Demak,

$$\sum_{n=0}^{\infty} a_n x_0^n$$

qator absolyut yaqinlashuvchi.

3)  $0 < \varepsilon < +\infty$  bo'lsin. Bu holda (14.20) darajali qator ixtiyoriy  $x_0$  ( $|x_0| < \frac{1}{\varepsilon}$ )

nuqtada yaqinlashuvchi, ixtiyoriy  $x_1$  ( $|x_1| > \frac{1}{\varepsilon}$ ) nuqtada uzoqlashuvchi bo'lishini ko'rsatamiz.

$|x_0| < \frac{1}{\varepsilon}$  bo'lsin. U holda shunday  $\delta > 0$  sonni topish mumkinki,  $|x_0| = \frac{1}{\varepsilon + \delta}$  bo'ladi. Endi  $\delta_1$  ( $0 < \delta_1 < \delta$ ) sonni olaylik. Bu  $\delta_1 > 0$  songa ko'ra shunday  $n_0 \in \mathbb{N}$  topiladiki, barcha  $n > n_0$  uchun (yuqori limitning xossasiga ko'ra, 1-qism, 3-bob, 2-§)  $\sqrt[n]{|a_n|} < \varepsilon + \delta_1$ , ya'ni  $|a_n| < (\varepsilon + \delta_1)^n$  bo'ladi. Demak, barcha  $n > n_0$  uchun

$$|a_n x_0^n| = |a_n|^n \cdot |x_0^n| < (\varepsilon + \delta_1)^n \frac{1}{(\varepsilon + \delta)^n} = \left( \frac{\varepsilon + \delta_1}{\varepsilon + \delta} \right)^n \quad (14.27)$$

bo'lishi kelib chiqadi, bunda

$$\frac{\varepsilon + \delta_1}{\varepsilon + \delta} = \frac{(\varepsilon + \delta) - (\delta - \delta_1)}{\varepsilon + \delta} = \frac{\delta - \delta_1}{\varepsilon + \delta} < 1.$$

Endi ushbu

$$\sum_{n=0}^{\infty} |a_n x_0^n| = |a_0| + |a_1 x_0| + |a_2 x_0^2| + \dots + |a_n x_0^n| + \dots \quad (14.28)$$

qator bilan quyidagi

$$\sum_{n=0}^{\infty} \left( \frac{\varepsilon + \delta_1}{\varepsilon + \delta} \right)^n = 1 + \left( \frac{\varepsilon + \delta_1}{\varepsilon + \delta} \right) + \left( \frac{\varepsilon + \delta_1}{\varepsilon + \delta} \right)^2 + \dots + \left( \frac{\varepsilon + \delta_1}{\varepsilon + \delta} \right)^n + \dots \quad (14.29)$$

qatorni solishtiraylik. Bunda, birinchidan, (14.29) qator yaqinlashuvchi (chunki bu qator geometrik qator bo'lib, uning mahraji  $0 < \frac{\varepsilon + \delta_1}{\varepsilon + \delta} < 1$ ) ikkinchidan,  $n$  ning

biror qiymatidan boshlab ( $n > n_0$ ) (14.27) munosabatga ko'ra (14.28) qatorning har bir hadi (14.29) qatorning mos hadidan katta emas. Unda qatorlar nazariyasida keltirilgan taqqoslash teoremasiga 1-qism, 3-bob, 2-§) ko'ra (14.28) qator yaqinlashuvchi bo'ladi.

$|x_1| > \frac{1}{\varepsilon}$  bo'lsin. Unda shunday  $\delta' > 0$  sonni topish mumkinki,

$$|x_1| = \frac{1}{\varepsilon - \delta'}$$

bo'ladi. Endi  $\delta'_1$  ( $0 < \delta'_1 < \delta'$ ) sonni olaylik. Yuqori limitning xossasiga asosan (1-qism, 3-bob, 2-§)  $\left\{ \sqrt[n]{|a_n|} \right\}$  ketma-ketlikning ushbu

$$\sqrt[n]{|a_n|} > \varepsilon - \delta'_1, \text{ ya'ni } |a_n| > (\varepsilon - \delta'_1)^n$$

tengsizlikni qanoatlantiradigan hadlarining soni cheksiz ko'p bo'ladi. Demak, bu holda

$$|a_n x_1^n| = |a_n| \cdot |x_1^n| > (\varepsilon - \delta'_1)^n \cdot \frac{1}{(\varepsilon - \delta')^n} = \left( \frac{\varepsilon - \delta'_1}{\varepsilon - \delta'} \right)^n \quad (14.30)$$

bo'lib, bunda

$$\frac{\varepsilon - \delta'_1}{\varepsilon - \delta'} = \frac{(\varepsilon - \delta') + (\delta' - \delta'_1)}{\varepsilon - \delta'} = 1 + \frac{\delta' - \delta'_1}{\varepsilon - \delta'} > 1.$$

bo'ladi.

Yuqoridagi (14.30) munosabatdan  $n \rightarrow \infty$  da  $\{a_n x_1^n\}$  ketma-ketlikning limiti nolga teng emasligini topamiz. Demak,

$$\sum_{n=0}^{\infty} a_n x_1^n$$

qator uzoqlashuvchi (qator yaqinlashuvchiligining zaruriy sharti bajarilmaydi).

Shunday qilib, har bir  $x_0 \left( |x_0| < \frac{1}{a} \right)$  nuqtada (14.20) darajali qator yaqinlashuvchi, har bir  $x_1 \left( |x_1| > \frac{1}{a} \right)$  nuqtada esa shu darajali qator uzoqlashuvchi bo'lar ekan.

Darajali qatorning yaqinlashish radiusi ta'rifini etiborga olib,  $\frac{1}{a}$  berilgan darajali qatorning yaqinlashish radiusi ekanini topamiz. ►

**14.10-misol.** Ushbu

$$\sum_{n=1}^{\infty} \frac{x^n}{2^{\sqrt{n}}} = \frac{x}{2} + \frac{x^2}{2^{\sqrt{2}}} + \dots + \frac{x^n}{2^{\sqrt{n}}} + \dots$$

darajali qatorni yaqinlashish sohasi topilsin.

◀ Bu darajali qatorning yaqinlashish radiusini (14.26) formulaga ko'ra topamiz:

$$r = \frac{1}{\lim_{n \rightarrow \infty} \sqrt[n]{|a_n|}} = \frac{1}{\lim_{n \rightarrow \infty} \sqrt[n]{\frac{1}{2^{\sqrt{n}}}}} = \lim_{n \rightarrow \infty} 2^{\frac{\sqrt{n}}{n}} = 1.$$

Demak, berilgan darajali qatorning yaqinlashish radiusi  $r=1$  yaqinlashish intervali esa  $(-1, +1)$  dan iborat. Bu darajali qator yaqinlashish intervalining chekkalarida mos ravishda quyidagi

$$\sum_{n=1}^{\infty} \frac{(-1)^n}{2^{\sqrt{n}}}, \quad \sum_{n=1}^{\infty} \frac{1}{2^{\sqrt{n}}}$$

sonli qatorlarga aylanib, ularni Leybnis teoremasi hamda Raabe alomatidan foydalanib yaqinlashuvchi ekanligini ishotlash qiyin emas.

Demak, berilgan darajali qatorning yaqinlashish sohasi  $[-1, 1]$  segmentdan iborat. ►

**14.11-misol.** Ushbu

$$1 + \frac{x}{2 \cdot 5} + \frac{x^2}{3 \cdot 5^2} + \dots + \frac{x^n}{(n+1) \cdot 5^n} + \dots$$

darajali qatorning yaqinlashish sohasi topilsin.

◀ Bu qatorga Dalamber alomati (1-qism, 3-bob, 4-§) ni qo'llab quyidagini topamiz:

$$d = \lim_{n \rightarrow \infty} \left| \frac{x^{n+1}}{(n+2) \cdot 5^{n+1}} \cdot \frac{x^n}{(n+1) \cdot 5^n} \right| = \lim_{n \rightarrow \infty} \left| \frac{(n+1) \cdot 5^n \cdot x^{n+1}}{(n+2) \cdot 5^{n+1} \cdot x^n} \right| = \frac{|x|}{5} \lim_{n \rightarrow \infty} \frac{n+1}{n+2} = \frac{|x|}{5}.$$

Demak,  $\frac{|x|}{5} < 1$  ya'ni  $|x| < 5$  bo'lganda qator yaqinlashuvchi,  $\frac{|x|}{5} > 1$  ya'ni  $|x| > 5$  bo'lganda qator uzoqlashuvchi.

Shunday qilib, berilgan darajali qatorning yaqinlashish radiusi  $r=5$ , yaqinlashish intervali esa  $(-5, +5)$  bo'ladi.

Yaqinlashish intervali  $(-5, +5)$  ning chekkalarida darajali qator mos ravishda

$$1 - \frac{1}{2} + \frac{1}{3} - \dots + (-1)^{n-1} \cdot \frac{1}{n} + \dots$$

$$1 + \frac{1}{2} + \frac{1}{3} + \dots + \frac{1}{n} + \dots$$

sonli qatorlarga aylanib, bu qatorlarning birinchisi yaqinlashuvchi, ikkinchisi esa uzoqlashuvchidir. Demak, berilgan darajali qatorning yaqinlashish sohasi  $[-5, +5)$  yarim intervaldan iborat ekan. ►

### 5-§. Darajali qatorlarning xossalari

Biror

$$\sum_{n=0}^{\infty} a_n x^n = a_0 + a_1 x + a_2 x^2 + \dots + a_n x^n + \dots \quad (14.20)$$

darajali qator berilgan bo'lsin.

**17-teorema.** Agar  $\sum_{n=0}^{\infty} a_n x^n$  darajali qatorning yaqinlashish radiusi  $r$  ( $r > 0$ ) bo'lsa, u holda bu qator  $[-c, c]$  ( $0 < c < r$ ) segmentda tekis yaqinlashuvchi bo'ladi.

◀ Shartga ko'ra,  $r$  (14.20) darajali qatorning yaqinlashish radiusi. Demak, berilgan qator  $(-r, r)$  intervalda yaqinlashuvchi. Jumladan,  $c < r$  bo'lganligidan (14.20) darajali qator  $c$  nuqtada ham yaqinlashuvchi (absolyut yaqinlashuvchi) bo'ladi. Demak,

$$\sum_{n=0}^{\infty} |a_n| c^n = |a_0| + |a_1| c + |a_2| c^2 + \dots + |a_n| c^n + \dots \quad (14.31)$$

qator yaqinlashuvchi.

$\forall x \in [-c, c]$  uchun har doim  $|a_n x^n| \leq |a_n| c^n$  bo'ladi. Natijada, ushbu

$$\sum_{n=0}^{\infty} |a_n x^n| = |a_0| + |a_1 x| + |a_2 x^2| + \dots + |a_n x^n| + \dots$$

qatorning har bir hadi (14.31) qatorning mos hadidan katta emasligini topamiz. U holda Veyershtrass alomatiga ko'ra  $\sum_{n=0}^{\infty} a_n x^n$  darajali qator  $[-c, c]$  segmentda tekis yaqinlashuvchi bo'ladi. ►

**18-teorema.** Agar  $\sum_{n=0}^{\infty} a_n x^n$  darajali qatorning yaqinlashish radiusi  $r > 0$

bo'lsa, u holda bu qatorning  $S(x) = \sum_{n=0}^{\infty} a_n x^n$  yig'indisi  $(-r, r)$  oraliqda uzluksiz funksiya bo'ladi.

◀ (14.20) darajali qatorning yaqinlashish intervali  $(-r, r)$  dan ixtiyoriy  $x_0$  ( $x_0 \in (-r, r)$ ) nuqtani olamiz. Ravshanki,  $|x_0| < r$  bo'ladi. Ushbu  $|x_0| < c < r$

tengsizliklarni qanoatlantiruvchi  $c$  sonni olaylik. (14.20) darajali qator yuqorida keltirilgan 17-teoremaga ko'ra  $[-c, c]$  segmentda tekis yaqinlashuvchi bo'ladi. Unda ushbu bobning 3-§ idagi 6-teoremaga asosan, berilgan (14.20) darajali qatorning yig'indisi  $S(x)$  funksiya  $[-c, c]$  da, va demak,  $x_0$  nuqtada uzluksiz bo'ladi. Demak, (14.20) qatorning yig'indisi  $S(x)$  funksiya  $(-r, r)$  intervalda uzluksizdir. ►

**19-teorema.** Agar  $\sum_{n=0}^{\infty} a_n x^n$  darajali qatorning yaqinlashish radiusi  $r$  ( $r > 0$ ) bo'lsa, bu qatomi  $[a, b]$  ( $[a, b] \subset (-r, r)$ ) oraliqda hadma-had integrallash mumkin.

◀ Shunday  $c$  ( $0 < c < r$ ) topa olamizki,  $[a, b] \subset [-c, c] \subset (-r, r)$  bo'ladi.

Berilgan darajali qator  $[-c, c]$  da tekis yaqinlashuvchi bo'ladi. Demak,  $[a, b]$  da (14.20) darajali qator tekis yaqinlashuvchi. Unda (14.20) qatorning yig'indisi

$$S(x) = \sum_{n=0}^{\infty} a_n x^n = a_0 + a_1 x + a_2 x^2 + \dots + a_n x^n + \dots$$

uzluksizlik bo'lib, ushbu bobning 5-§ da keltirilgan teoremaga ko'ra bu qatorni hadma-had integrallash mumkin:

$$\int_a^b S(x) dx = \int_a^b \sum_{n=0}^{\infty} a_n x^n dx = \sum_{n=0}^{\infty} a_n \int_a^b x^n dx = \sum_{n=0}^{\infty} a_n \frac{b^{n+1} - a^{n+1}}{n+1}. \quad \blacktriangleright$$

Xususan,  $a = 0$ ,  $b = x$  ( $|x| < r$ ) bo'lganda

$$\int_0^x S(x) dx = \sum_{n=0}^{\infty} \frac{a_n}{n+1} x^{n+1} = a_0 x + \frac{a_1}{2} x^2 + \dots + \frac{a_{n-1}}{n} x^n + \dots$$

bo'ladi. Bu qatorning yaqinlashish radiusi ham  $r$  ga teng. Haqiqatdan ham, Koshi-Adamar teoremasidan foydalanib quyidagini topamiz:

$$\lim_{n \rightarrow \infty} n \sqrt[n]{\frac{a_n}{n+1}} = \lim_{n \rightarrow \infty} \frac{\sqrt[n]{a_n}}{\sqrt[n]{n+1}} = \lim_{n \rightarrow \infty} \sqrt[n]{a_n} \cdot \lim_{n \rightarrow \infty} \frac{1}{\sqrt[n]{n+1}} = \lim_{n \rightarrow \infty} \sqrt[n]{a_n} = r.$$

**20-teorema.**  $\sum_{n=0}^{\infty} a_n x^n$  darajali qatorning yaqinlashish radiusi  $r$  bo'lsa,  $(-r, r)$  da bu qatorni hadma-had differensiallash mumkin.

◀ Avvalo berilgan (14.20) darajali qator hadlarining hosilalaridan tuzilgan ushbu

$$\sum_{n=0}^{\infty} n a_n x^{n-1} = a_1 + 2a_2 x + 3a_3 x^2 + \dots + n a_n x^{n-1} + \dots \quad (14.32)$$

qatorning  $|x_0| < r$  tengsizlikni qanoatlantiruvchi ixtiyoriy nuqtada yaqinlashuvchi bo'lishini ko'rsatamiz. Quyidagi  $|x_0| < c < r$  tengsizliklarni qanoatlantiruvchi  $c$

sonni olaylik. Unda  $\frac{1}{c} |x_0| = q < 1$  bo'lib,

$$|n a_n x_0^{n-1}| = n q^{n-1} \cdot \frac{1}{c} |a_n c^n|$$

bo'ladi. Ravshanki,  $\sum_{n=1}^{\infty} nq^{n-1}$  ( $q < 1$ ) qator yaqinlashuvchi (uni Dalamber alomatiga ko'ra ko'rsatish qiyin emas). Unda

$$\lim_{n \rightarrow \infty} nq^{n-1} = 0$$

bo'ladi. Demak,  $n$  ning biror,  $n_0$  qiymatidan boshlab, ( $n > n_0$  uchun)  $nq^{n-1} < c$  bo'lib, natijada  $\forall n > n_0$  uchun ushbu

$$|na_n x_0^{n-1}| \leq |a_n c^n| \quad (14.33)$$

tengsizlikka kelamiz.

$c \in (-r, r)$  bo'lganligi sababli  $\sum_{n=0}^{\infty} a_n c^n$  qator absolyut yaqinlashuvchi. Unda (14.33) munosabatni hisobga olib, Veyershttrass alomatidan foydalanib,  $\sum_{n=0}^{\infty} na_n x_0^{n-1}$  qatorning  $(-r, r)$  da yaqinlashuvchi bo'lishini topamiz. Demak, bu qator  $[-c, c]$  da tekis yaqinlashuvchi bo'ladi.

Shunday qilib, berilgan (14.20) darajali qator hadlarining hosilalaridan tuzilgan (14.32) qator tekis yaqinlashuvchi. U holda ushbu bobning 6-§ da keltirilgan 12-teoreмага ko'ra

$$S'(x) = \left( \sum_{n=0}^{\infty} a_n x^n \right)' = \sum_{n=0}^{\infty} a'(n x^n) = \sum_{n=0}^{\infty} na_n x^{n-1}$$

bo'ladi. ►

Shuni ham aytish kerakki, (14.20) va (14.32) qatorlarning yaqinlashish radiuslari bir xil bo'ladi. Haqiqatdan ham Koshi-Adamar teoremasidan foydalanib quyidagini topamiz:

$$\overline{\lim}_{n \rightarrow \infty} \sqrt[n]{n|a_n|} = \overline{\lim}_{n \rightarrow \infty} \left( \sqrt[n]{n} \sqrt[n]{|a_n|} \right) = \overline{\lim}_{n \rightarrow \infty} \sqrt[n]{n} \cdot \overline{\lim}_{n \rightarrow \infty} \sqrt[n]{|a_n|}.$$

Demak,

$$\lim_{n \rightarrow \infty} \sqrt[n]{n|a_n|} = \overline{\lim}_{n \rightarrow \infty} \sqrt[n]{|a_n|}.$$

**2-natija.** Agar (14.20) darajali qatorning yaqinlashish radiusi  $r$  bo'lsa, bu qatormi  $(-r, r)$  da istalgan marta differensiallash mumkin.

Shunday qilib, yaqinlashish radiusi  $r > 0$  bo'lgan  $\sum_{n=0}^{\infty} a_n x^n$  darajali qatormi hadma-had integrallash va hadma-had (istalgan marta) differensiallash mumkin va hosil bo'lgan darajali qatorlarning yaqinlashish radiusi ham  $r$  ga teng bo'ladi.

**10-ta'rif.** Agar  $f(x)$  funksiya  $(-r, r)$  da yaqinlashuvchi darajali qatorning yig'indisi bo'lsa,  $f(x)$  funksiya  $(-r, r)$  da analitik deb ataladi.

**21-teorema.** Ikkita

$$\sum_{n=0}^{\infty} a_n x^n = a_0 + a_1 x + a_2 x^2 + \dots + a_n x^n + \dots \quad (14.20)$$

va



$$\sum_{n=0}^{\infty} \epsilon_n x^n = \epsilon_0 + \epsilon_1 x + \epsilon_2 x^2 + \dots + \epsilon_n x^n + \dots \quad (14.34)$$

darajali qatorlar berilgan bo'lib, (14.20) darajali qatorning yaqinlashish radiusi  $r_1 > 0$  yig'indisi esa  $S_1(x)$ , (14.34) darajali qatorning yaqinlashish radiusi  $r_2 > 0$  yig'indisi  $S_2(x)$  bo'lsin.

Agar  $\forall x \in (-r, r)$  ( $r = \min(r_1, r_2)$ ) da

$$S_1(x) = S_2(x) \quad (14.35)$$

bo'lsa, u holda  $\forall n \in \mathbb{N}$  uchun

$$a_n = \epsilon_n$$

ya'ni (14.20) va (14.32) darajali qatorlar bir xil bo'ladi.

◀ Ravshanki, (14.20) va (14.32) darajali qatorlar  $(-r, r)$  da yaqinlashuvchi va ularning yig'indilari  $S_1(x)$  va  $S_2(x)$  funksiyalar shu intervalda uzluksiz bo'ladi. Demak,

$$\lim_{x \rightarrow 0} S_1(x) = S_1(0), \quad \lim_{x \rightarrow 0} S_2(x) = S_2(0).$$

Yuqoridagi (14.35) shartga ko'ra  $S_1(0) = S_2(0)$  bo'ladi. Bundan esa  $a_0 = \epsilon_0$  ekanligi kelib chiqadi. Binoqbarin,  $\forall x \in (-r, r)$  uchun

$$\sum_{n=1}^{\infty} a_n x^n = \sum_{n=1}^{\infty} \epsilon_n x^n.$$

Agar  $x \neq 0$  desak, bu tenglikdan barcha  $x \in (-r, 0) \cup (0, r)$  uchun

$$\sum_{n=1}^{\infty} a_n x^{n-1} = \sum_{n=1}^{\infty} \epsilon_n x^{n-1}$$

ga ega bo'lamiz. Bu darajali qatorlarning har biri ham  $(-r, r)$  da yaqinlashuvchi bo'ladi va demak, ularning yig'indilari shu intervalda uzluksiz funksiya bo'ladi. Shu xususiyatdan foydalansak,  $x \rightarrow 0$  da

$$\lim_{x \rightarrow 0} \sum_{n=1}^{\infty} a_n x^{n-1} = a_1, \quad \lim_{x \rightarrow 0} \sum_{n=1}^{\infty} \epsilon_n x^{n-1} = a_1$$

bo'lishini va demak,  $a_1 = \epsilon_1$  ekanini topamiz. Bu jarayonni davom ettira borib, barcha  $n \in \mathbb{N}$  uchun  $a_n = \epsilon_n$  bo'lishi topiladi. Demak, (14.20) va (14.34) darajali qatorlar bir xil. ▶

$(-r, r)$  ( $r > 0$ ) oraliqda  $f(x)$  funksiya berilgan va uzluksiz bo'lsin. Yuqoridagi teorema,  $f(x)$  ni darajali qator yig'indisi sifatida ifodalay olinsa, bunday ifodalash yagona bo'lishini bildiradi.

### 6-§. Teylor qatori

Biz yuqorida, har qanday darajali

$$\sum_{n=0}^{\infty} a_n x^n = a_0 + a_1 x + a_2 x^2 + \dots + a_n x^n + \dots$$

qator o'zining yaqinlashish intervali  $(-r, r)$  da uzluksiz  $S(x)$  funksiyani (darajali qator yig'indisini) ifodalab, hu funksiya shu oraliqda istalgan tartibdagi hosilaga ega bo'lishini ko'rdik.

Endi biror oraliqda istalgan tartibdagi hosilaga ega bo'lgan funksiyani darajali qatorga yoyish masalasini qaraymiz.

**1°. Funksiyalarni Teylor qatoriga yoyish.**  $f(x)$  funksiya  $x = x_0$  nuqtaning biror

$$U_\delta(x_0) = \{x \in R : x_0 - \delta < x < x_0 + \delta\} \quad (\delta > 0)$$

atrofida berilgan bo'lib, shu atrofda funksiya istalgan tartibdagi hosilaga ega bo'lsin. Ravshanki, bu funksiyaning 1-qism. 6-bob, 7-§ da batafsil o'rganilgan Teylor formulasi

$$f(x) = f(x_0) + \frac{f'(x_0)}{1!}(x-x_0) + \frac{f''(x_0)}{2!}(x-x_0)^2 + \dots + \frac{f^{(n)}(x_0)}{n!}(x-x_0)^n + r_n(x)$$

ni yozish mumkin, bunda  $r_n(x)$  qoldiq had.

Berilgan  $f(x)$  funksiyaning  $x_0$  nuqtada istalgan tartibdagi hosilaga ega bo'lishi Teylor formulasidagi hadlarning sonini har qancha katta olish imkonini beradi. Binobarin, tabiiy ravishda ushbu

$$f(x_0) + \frac{f'(x_0)}{1!}(x-x_0) + \frac{f''(x_0)}{2!}(x-x_0)^2 + \dots + \frac{f^{(n)}(x_0)}{n!}(x-x_0)^n + \dots \quad (14.36)$$

qator yuzaga keladi. Bu maxsus darajali qator bo'lib, uning koeffitsientlari  $f(x)$  funksiya va uning hosilalarining  $x_0$  nuqtadagi qiymatlari orqali ifodalanadi.

Odatda (14.36) darajali qator  $f(x)$  funksiyaning Teylor qatori deb ataladi.

Xususan,  $x_0 = 0$  da quyidagicha bo'ladi:

$$f(0) + \frac{f'(0)}{1!}x + \frac{f''(0)}{2!}x^2 + \dots + \frac{f^{(n)}(0)}{n!}x^n + \dots \quad (14.37)$$

Darajali qatorlar deb nomlangan 8-§ ning boshlanishida  $\sum_{n=0}^{\infty} a_n x^n$

ko'rinishdagi darajali qatorlarni o'rganishni kelishib olingan edi. Shuni etiborga olib,  $f(x)$  funksiyaning (14.37) ko'rinishdagi Teylor qatorini o'rganamiz.

Yana bir bor ta'kidlaymizki, (14.36) qator  $f(x)$  funksiya bilan o'zining koeffitsientlari orqali bog'langan bo'lib, bu (14.36) qator yaqinlashuvchi bo'ladimi, yaqinlashuvchi bo'lgan holda uning yig'indisi  $f(x)$  ga teng bo'ladimi, bundan qat'iy nazar, uni  $f(x)$  funksiyaning Teylor qatori deb atadik.

Tabiiy ravishda quyidagi savol tug'iladi: qachon biror  $U_\delta(0)$  oraliqda berilgan, istalgan tartibdagi hosilaga ega bo'lgan  $f(x)$  funksiyaning Teylor qatori

$$\sum_{n=0}^{\infty} \frac{f^{(n)}(0)}{n!} x^n = f(0) + \frac{f'(0)}{1!}x + \frac{f''(0)}{2!}x^2 + \dots + \frac{f^{(n)}(0)}{n!}x^n + \dots$$

shu oraliqda xuddi shu  $f(x)$  ga yaqinlashadi.

**22-teorema.**  $f(x)$  funksiya biror  $(-r, r)$  ( $r > 0$ ) oraliqda istalgan tartibdagi hosilaga ega bo'lib, uning  $x = 0$  nuqtadagi Teylor qatori

$$f(0) + \frac{f'(0)}{1!}x + \frac{f''(0)}{2!}x^2 + \dots + \frac{f^{(n)}(0)}{n!}x^n + \dots$$

bo'lsin.

Bu qator  $(-r, r)$  oraliqda  $f(x)$  ga yaqinlashishi uchun  $f(x)$  funksiya Teylor formulasi

$$f(x) = f(0) + \frac{f'(0)}{1!}x + \frac{f''(0)}{2!}x^2 + \dots + \frac{f^{(n)}(0)}{n!}x^n + r_n(x) \quad (14.38)$$

ning qoldiq hadi barcha  $x \in (-r, r)$  da nolga intilishi  $\left(\lim_{n \rightarrow \infty} r_n(x) = 0\right)$  zarur va yetarli.

◀ **Zarurligi.** Avvalo (14.37) qatorning koeffitsientlari bilan (14.38) Teylor formulasidagi koeffitsientlarning bir xil ekanligini ta'kidlaymiz.

(14.37) qator yaqinlashuvchi bo'lib, uning yig'indisi  $f(x)$  ga teng bo'lsin. U holda bu qatorning qisman yig'indisi

$$S_n(x) = f(0) + \frac{f'(0)}{1!}x + \frac{f''(0)}{2!}x^2 + \dots + \frac{f^{(n)}(0)}{n!}x^n$$

uchun

$$\lim_{n \rightarrow \infty} S_n(x) = f(x) \quad (\forall x \in (-r, r))$$

bo'ladi. Undan esa  $(\forall x \in (-r, r))$  uchun

$$\lim_{n \rightarrow \infty} [f(x) - S_n(x)] = \lim_{n \rightarrow \infty} r_n(x) = 0$$

bo'lishi kelib chiqadi.

**Yetariligi.**  $\forall x \in (-r, r)$  da  $\lim_{n \rightarrow \infty} r_n(x) = 0$  bo'lsin. U holda quyidagicha

$$\lim_{n \rightarrow \infty} [f(x) - S_n(x)] = 0 \text{ bo'lib, undan esa}$$

$$\lim_{n \rightarrow \infty} S_n(x) = f(x)$$

bo'lishi kelib chiqadi. Bu esa (14.37) qator  $(-r, r)$  da yaqinlashuvchi bo'lib, uning yig'indisi  $f(x)$  ga teng bo'lishini, ya'ni

$$f(x) = f(0) + \frac{f'(0)}{1!}x + \frac{f''(0)}{2!}x^2 + \dots + \frac{f^{(n)}(0)}{n!}x^n + \dots$$

ekanligini bildiradi. ▶

Odatda keyingi munosabat o'rinli bo'lsa,  $f(x)$  funksiya Teylor qatoriga yoyilgan deb ataladi.

**23-teorema.** Agar  $f(x)$  funksiya  $(-r, r)$  oraliqda  $(r > 0)$  darajali qatorga yoyilgan bo'lsa:

$$f(x) = a_0 + a_1x + a_2x^2 + \dots + a_nx^n + \dots \quad (14.39)$$

bu qator  $f(x)$  funksiyaning Teylor qatori bo'ladi.

◀ 20-teorema va uning natijasiga ko'ra (14.39) darajali qator  $(-r, r)$  oraliqda istalgan marta (hadma-had) differensiallanuvchi bo'lib,

$$f'(x) = 1 \cdot a_1 + 2 \cdot a_2x + 3 \cdot a_3x^2 + \dots + na_nx^{n-1} + \dots$$

$$f''(x) = 1 \cdot 2 \cdot a_2 + 2 \cdot 3 \cdot a_3x + \dots + n(n-1)a_nx^{n-2} + \dots$$

$$f'''(x) = 1 \cdot 2 \cdot 3 \cdot a_3 + \dots + n(n-1)(n-2)a_nx^{n-3} + \dots$$

$$f^{(n)}(x) = 1 \cdot 2 \cdot 3 \dots (n-1) n a_n + \dots$$

bo'ladi. Keyingi tengliklarda  $x = 0$  deb quyidagilarni topamiz:

$$a_0 = f(0), a_1 = \frac{f'(0)}{1!}, a_2 = \frac{f''(0)}{2!}, a_3 = \frac{f'''(0)}{3!}, \dots, a_n = \frac{f^{(n)}(0)}{n!}, \dots$$

Natijada (14.39) qatorning ko'rinishi quyidagicha bo'ladi:

$$f(x) = f(0) + \frac{f'(0)}{1!}x + \frac{f''(0)}{2!}x^2 + \dots + \frac{f^{(n)}(0)}{n!}x^n + \dots \blacktriangleright$$

Quyida funksiyaning Teylor qatoriga yoyilishining yetarli shartini ifodalovchi teoremani keltiramiz.

**24-teorema.**  $f(x)$  funksiya biror  $(-r, r)$  oraliqda istalgan tartibdagi hosilaga ega bo'lsin. Agar shunday  $M > 0$  soni mavjud bo'lsaki, barcha  $\forall x \in (-r, r)$  hamda barcha  $n = 0, 1, 2, \dots$  uchun

$$|f^{(n)}(x)| \leq M \quad (f_{(x)}^{(0)} = f(x))$$

tengsizlik bajarilsa, u holda  $(-r, r)$  oraliqda  $f(x)$  funksiya Teylor qatoriga yoyiladi, ya'ni

$$f(x) = \sum_{n=0}^{\infty} \frac{f^{(n)}(0)}{n!} x^n = f(0) + \frac{f'(0)}{1!}x + \frac{f''(0)}{2!}x^2 + \dots$$

bo'ladi.

◀  $f(x)$  funksiya uchun Teylor formulasi

$$f(x) = f(0) + \frac{f'(0)}{1!}x + \frac{f''(0)}{2!}x^2 + \dots + \frac{f^{(n)}(0)}{n!}x^n + r_n(x)$$

ni yozib, uning Langraj ko'rinishidagi qoldiq hadi

$$r_n(x) = \frac{f^{(n+1)}(\theta x)}{(n+1)!} x^{n+1} \quad (0 < \theta < 1)$$

ni olaylik. U holda

$$|r_n(x)| = \left| \frac{f^{(n+1)}(\theta x)}{(n+1)!} x^{n+1} \right| \leq M \frac{r^{n+1}}{(n+1)!} \quad (x \in (-r, r))$$

bo'ladi. Agar

$$\lim_{n \rightarrow \infty} \frac{r^{n+1}}{(n+1)!} = 0$$

bo'lishini etiborga olsak, u holda

$$\lim_{n \rightarrow \infty} r_n(x) = 0 \quad (x \in (-r, r))$$

ekanligini aniqlaymiz. Bu esa (14.39) munosabatning o'rinli bo'lishini bildiradi. ▶

**2<sup>o</sup>. Elementar funksiyalarning Teylor qatorlari.**

1)  $f(x) = e^x$  funksiyaning Teylor qatori. Ma'lumki,  $f(x) = e^x$  funksiyaning (ixtiyoriy chekli  $[-a, a]$  ( $a > 0$ ) oraliqdagi) Teylor formulasi

$$e^x = 1 + \frac{x}{1!} + \frac{x^2}{2!} + \dots + \frac{x^n}{n!} + r_n(x)$$

bo'lib, uning qoldiq hadi esa Langraj ko'rinishida quyidagicha bo'ladi:

$$r_n(x) = \frac{x^{n+1}}{(n+1)!} e^{\theta x} \quad (0 < \theta < 1)$$

(qarang, 1-qism, 6-bob, 7-§). Har bir  $x \in [-a, a]$  ( $a > 0$ ) da  $e^{\theta x} < e^a$  bo'lishini etiborga olsak, unda

$$|r_n(x)| \leq \frac{a^{n+1}}{(n+1)!} e^a$$

ekanligi kelib chiqadi va  $n \rightarrow \infty$  da u nolga intiladi. Demak, ixtiyoriy chekli  $x$  da

$$e^x = \sum_{n=0}^{\infty} \frac{x^n}{n!} = 1 + \frac{x}{1!} + \frac{x^2}{2!} + \dots + \frac{x^n}{n!} + \dots$$

bo'ladi.

2)  $f(x) = \sin x$  funksiyaning Teylor qatori. Ma'lumki,  $f(x) = \sin x$  funksiyaning (ixtiyoriy chekli  $[-a, a]$  ( $a > 0$ ) oraliqidagi) Teylor formulasi

$$\sin x = x - \frac{x^3}{3!} + \frac{x^5}{5!} + \dots + (-1)^{n-1} \frac{x^{2n-1}}{(2n-1)!} + r_{2n}(x)$$

bo'ladi. Bu formula qoldiq hadining Lagranj ko'rinishidan foydalanib, (qaralsin, 1-qism, 6-bob, 7-§)  $\forall x \in [-a, a]$  ( $a > 0$ ) uchun

$$|r_{2n}(x)| \leq \frac{a^{2n+1}}{(2n+1)!}$$

bo'lishini topamiz. Undan

$$\lim_{n \rightarrow \infty} r_{2n}(x) = 0$$

bo'lishi kelib chiqadi. Demak,  $\forall x$  uchun

$$\sin x = \sum_{n=1}^{\infty} (-1)^{n-1} \frac{x^{2n-1}}{(2n-1)!} = x - \frac{x^3}{3!} + \frac{x^5}{5!} + \dots + (-1)^{n-1} \frac{x^{2n-1}}{(2n-1)!} + \dots$$

bo'ladi.

3)  $f(x) = \cos x$  funksiyaning Teylor qatori. Bu funksiyaning Teylor formulasi

$$\cos x = 1 - \frac{x^2}{2!} + \frac{x^4}{4!} + \dots + (-1)^n \frac{x^{2n}}{(2n)!} + r_{2n}(x)$$

qoldiq hadining Lagranj ko'rinishidan foydalanib (qaralsin, 1-qism, 6-bob, 7-§)  $\forall x \in [-a, a]$  ( $a > 0$ ) uchun

$$|r_{2n}(x)| \leq \frac{a^{2n+2}}{(2n+2)!}$$

bo'lishini topamiz. Undan

$$\lim_{n \rightarrow \infty} r_{2n}(x) = 0$$

bo'lishi kelib chiqadi. Demak,  $\forall x$  uchun

$$\cos x = \sum_{n=0}^{\infty} (-1)^n \frac{x^{2n}}{(2n)!} = 1 - \frac{x^2}{2!} + \frac{x^4}{4!} + \dots + (-1)^n \frac{x^{2n}}{(2n)!} + \dots$$

4)  $f(x) = \ln(1+x)$  funksiyaning Teylor qatori. Ma'lumki, bu funksiyaning Teylor formulasi quyidagicha bo'ladi:

$$\ln(1+x) = x - \frac{x^2}{2} + \frac{x^3}{3} - \frac{x^4}{4} + \dots + (-1)^{n-1} \frac{x^n}{n} + r_n(x).$$

Bu formulada  $x \in [0, 1]$  da  $r_n(x)$  qoldiq hadni Lagranj ko'rinishida quyidagicha yozib

$$r_n(x) = \frac{(-1)^n x^{n+1}}{(n+1)(1+\theta x)^{n+1}}, \quad (0 < \theta < 1)$$

uning uchun

$$|r_n(x)| \leq \frac{1}{n+1} \quad (14.40)$$

bo'lishini,  $x \in [-a, 0]$  ( $0 < a < 1$ ) bo'lganda esa  $r_n(x)$  qoldiq hadni Koshi ko'rinishida quyidagicha yozib

$$r_n(x) = (-1)^n x^{n+1} \frac{(1-\theta_1)^n}{(1+\theta_1 x)^{n+1}}, \quad (0 < \theta < 1)$$

uning uchun

$$|r_n(x)| < \frac{a^{n+1}}{1-a} \quad (14.41)$$

bo'lishini ko'rgan edik (1-qism, 6-bob, 7-§).

(14.40) va (14.41) munosabatlardan  $\lim_{n \rightarrow \infty} r_n(x) = 0$  bo'lishini topamiz. Demak,

$\forall x \in (-1, 1]$  da

$$\ln(1+x) = \sum_{n=1}^{\infty} (-1)^{n-1} \frac{x^n}{n} = x - \frac{x^2}{2} + \frac{x^3}{3} + \dots + (-1)^{n-1} \frac{x^n}{n} + \dots$$

bo'ladi.

SHuni ta'kidlash lozimki,  $\ln(1+x)$  funksiya  $(-1, +\infty)$  oralqida berilgan bo'lsa ham bu funksiyaning Teylor qatori  $(-1, +1]$  yarim intervalda o'rinlidir.

5)  $f(x) = (1+x)^a$  **funksiyaning Teylor qatori**. Bu funksiyaning Teylor formulasi

$$(1+x)^a = 1 + \frac{a}{1!} x - \frac{a(a-1)}{2!} x^2 + \dots + \frac{a(a-1)\dots(a-n+1)}{n!} x^n + r_n(x)$$

bo'lib (qaralsin 1-qism, 6-bob, 7-§), uning qoldiq hadi Koshi ko'rinishida quyidagicha bo'ladi:

$$r_n(x) = -\frac{a(a-1)\dots(a-n)}{n!} (1+\theta x)^{a-n-1} (1-\theta)^n x^{n+1}, \quad (0 < \theta < 1).$$

Uni ushbu

$$r_n(x) = \frac{(a-1)(a-2)\dots[(a-1)-(n-1)]}{n!} x^n \alpha x (1+\theta x)^{a-1} \left(\frac{1-\theta}{1+\theta x}\right)^n$$

ko'rinishida yozib olamiz.

Aytaylik  $-1 < x < 1$  bo'lsin. Unda birinchidan,

$$\lim_{n \rightarrow \infty} \frac{1}{n!} (a-1)(a-2)\dots[(a-1)-(n-1)] x^n = 0,$$

chunki bu yaqinlashuvchi

$$1 + \sum_{n=1}^{\infty} \frac{a(a-1)\dots(a-n+1)}{n!} x^n$$

qatorning umumiy hadi (bu qatorning yaqinlashuvchiligi Dalamber alomatiga ko'ra ko'rsatiladi), ikkinchidan,  $|\alpha x(1-|x|)^{\alpha-1}| < \alpha x(1+\theta x)^{\alpha-1} < |\alpha x(1+|x|)^{\alpha-1}|$  va nihoyat, uchinchidan  $\left| \frac{1-\theta}{1+\theta x} \right| \leq \left| \frac{1-\theta}{1+\theta x} \right| < 1$  bo'lganligidan  $\lim_{n \rightarrow \infty} r_n(x) = 0$  bo'lishi kelib chiqadi. Demak,  $|x| < 1$  da

$$(1+x)^{\alpha} = 1 + \frac{\alpha}{1!}x + \frac{\alpha(\alpha-1)}{2!}x^2 + \dots + \frac{\alpha(\alpha-1)\dots(\alpha-n+1)}{n!}x^n + \dots$$

bo'ladi.

### Mashqlar

14.12. Ushbu

$$f_n(x) = \ln \left( 3 + \frac{n^2 e^x}{n^4 + e^{2x}} \right) \quad (n = 1, 2, 3, \dots)$$

funktional ketma-ketlikning  $[0, +\infty)$  da limit funksiyasi topilsin va unga notekis yaqinlashishi isbotlansin.

14.13. Agar  $\{f_n(x)\}$  va  $\{g_n(x)\}$  funktional ketma-ketliklar  $M \subset R$  to'plamda mos ravishda  $f(x)$  va  $g(x)$  funksiyalarga tekis yaqinlashuvchi bo'lsa,

$$\{\alpha f_n(x) + \beta g_n(x)\} \quad (\alpha \in R, \beta \in R)$$

funktional ketma-ketlik  $M$  to'plamda  $\alpha f(x) + \beta g(x)$  funksiyaga tekis yaqinlashishi isbotlansin.

14.14. Ushbu  $[0, 1]$  da berilgan

$$f_n(x) = \begin{cases} 0, & \text{agar } x = 0 \text{ va } \frac{1}{n} \leq x \leq 1 \text{ bo'lsa,} \\ 1, & \text{agar } x = \frac{1}{2n} \text{ bo'lsa,} \\ \text{chiziqli funksiya,} & \text{agar } 0 \leq x \leq \frac{1}{2n}, \frac{1}{2n} \leq x \leq \frac{1}{n} \end{cases}$$

funktional ketma-ketlikning limit funksiyasi  $f(x) = 0$  ga  $[0, 1]$  da notekis yaqinlashishi ko'rsatilsin.

14.15. Agar ushbu

$$\sum_{n=1}^{\infty} u_n(x)$$

funktional qator  $M \subset R$  to'plamda tekis yaqinlashuvchi bo'lsa,

$$\{u_n(x)\} \quad (n = 1, 2, 3, \dots)$$

funktional ketma-ketlik  $M$  to'plamda  $f(x) = 0$  funksiyaga tekis yaqinlashishi isbotlansin.

14.16. Ushbu

$$\sum_{n=1}^{\infty} (n+1)x^n \quad (-1 < x < 1)$$

funktional qator yig'indisi topilsin.

14.17. Aytaylik,

$$\{a_n\} \quad (n = 0, 1, 2, 3, \dots, a_n \neq 0)$$

sonlar ketma-ketligi uchun

$$\lim_{n \rightarrow \infty} \left| \frac{a_n}{a_{n+1}} \right|$$

limit mavjud bo'lsin. U holda

$$\sum_{n=0}^{\infty} a_n x^n$$

darajali qatorming yaqinlashish radiusi

$$r = \lim_{n \rightarrow \infty} \left| \frac{a_n}{a_{n+1}} \right|$$

bo'lishi isbotlansin.



## Xosmas integrallar

Mazkur kursning 9. 10- boblarida funksiyaning aniq integrali (Riman integrali) tushunchasi kiritilib, u batafsil o'rganildi. Integral bayonida integrallash oraliq'ining chekliligi va funksiyaning chegaralanganligi bevosita ishtirok etdi.

Endi aniq integral tushunchasini:

1) cheksiz oraliqda aniqlangan funksiyalarga;

2) chegaralanmagan funksiyalarga

nisbatan umumlashtirilishini qaraymiz. Odatda, bunday integrallar xosmas interallar deyiladi.

## 1-§. Cheksiz oraliq bo'yicha xosmas integrallar

**1<sup>o</sup>. Cheksiz oraliq bo'yicha xosmas integral tushunchasi.**  $f(x)$  funksiya  $[a, +\infty)$  oraliqda berilgan bo'lib, uning istalgan  $[a, t]$  qismida integrallanuvchi bo'lsin ( $a \in R, t \in R, t \geq a$ ). Ravshanki,

$$\int_a^t f(x) dx$$

integral  $t$  o'zgaruvchiga bog'liq bo'ladi:

$$F(t) = \int_a^t f(x) dx.$$

**1-ta'rif.** Agar  $t \rightarrow +\infty$  da  $F(t)$  funksiyaning limiti mavjud bo'lsa, bu limit  $f(x)$  funksiyaning  $[a, +\infty)$  oraliq bo'yicha xosmas integrali deyiladi va

$$\int_a^{+\infty} f(x) dx \quad (15.1)$$

kabi belgilanadi:

$$\int_a^{+\infty} f(x) dx = \lim_{t \rightarrow +\infty} F(t) = \lim_{t \rightarrow +\infty} \int_a^t f(x) dx.$$

Agar  $t \rightarrow +\infty$  da  $F(t)$  funksiyaning limiti mavjud va chekli bo'lsa, (15.1) xosmas integral yaqinlashuvchi deyiladi.

Agar  $t \rightarrow +\infty$  da  $F(t)$  funksiyaning limiti cheksiz yoki  $F(t)$  funksiyaning limiti mavjud bo'lmasa, (15.1) xosmas integral uzoqlashuvchi deyiladi.

Masalan, ushbu

$$\int_0^{+\infty} e^{-x} dx$$

xosmas integral yaqinlashuvchi bo'ladi, chunki

$$\lim_{J \rightarrow +\infty} \int_0^J e^{-x} dx = \lim_{J \rightarrow +\infty} (-e^{-J} + 1) = 1$$

va demak,

$$\int_0^{+\infty} e^{-x} dx = 1.$$

Funksiyaning  $(-\infty, a]$  va  $(-\infty, +\infty)$  oraliqlar bo'yicha xosmas integrallari va ularning yaqinlashuvchiligi (uzoqlashuvchiligi) yuqoridagi kabi ta'riflanadi:

$$\int_{-\infty}^a f(x) dx = \lim_{t \rightarrow -\infty} \int_t^a f(x) dx,$$

$$\int_{-\infty}^{+\infty} f(x) dx = \lim_{\substack{t \rightarrow -\infty \\ x \rightarrow +\infty}} \int_t^x f(x) dx.$$

Masalan, ushbu

$$\int_{-\infty}^0 \frac{dx}{1+x^2}$$

xosmas integral yaqinlashuvchi bo'ladi, chunki

$$\lim_{t \rightarrow -\infty} \int_t^0 \frac{1}{1+x^2} dx = \lim_{t \rightarrow -\infty} (-\arctg t) = \frac{\pi}{2}$$

va demak,

$$\int_{-\infty}^0 \frac{1}{1+x^2} dx = \frac{\pi}{2}.$$

Shunday qilib, xosmas integrallar avval o'rganilgan integraldan limitga o'tish amali orqali yuzaga kelar ekan.

**15.1-misol.** Ushbu

$$\int_a^{+\infty} \frac{dx}{x^\alpha} \quad (a > 0, \alpha > 0)$$

xosmas integral yaqinlashuvchilikka tekshirilsin.

◀ Ta'rifga ko'ra

$$\int_a^{+\infty} \frac{dx}{x^\alpha} = \lim_{t \rightarrow +\infty} \int_a^t \frac{dx}{x^\alpha}.$$

Aytaylik,  $\alpha < 1$  va  $\alpha = 1$  bo'lsin. Bu holda, mos ravishda

$$\lim_{t \rightarrow +\infty} \int_a^t \frac{dx}{x^\alpha} = \lim_{t \rightarrow +\infty} \frac{1}{1-\alpha} (t^{1-\alpha} - a^{1-\alpha}) = +\infty,$$

$$\lim_{t \rightarrow +\infty} \int_a^t \frac{dx}{x} = \lim_{t \rightarrow +\infty} (\ln t - \ln a) = +\infty$$

bo'ladi.

Aytaylik,  $\alpha > 1$  bo'lsin. Bu holda

$$\lim_{t \rightarrow +\infty} \int_a^t \frac{dx}{x} = \lim_{t \rightarrow +\infty} \left[ \frac{t^{-\alpha+1}}{-\alpha+1} - \frac{a^{-\alpha+1}}{-\alpha+1} \right] = \frac{a^{1-\alpha}}{\alpha-1}$$

bo'ladi.

Shunday qilib

$$\int_a^{+\infty} \frac{dx}{x^\alpha} \quad (\alpha > 0, \alpha > 0)$$

xosmas integral  $\alpha > 1$  bo'lganda yaqinlashuvchi,  $\alpha \leq 1$  bo'lganda uzoqlashuvchi bo'ladi. ►

Biz quyida, asosan,  $f(x)$  funksiyaning  $[a, +\infty)$  oraliq bo'yicha  $\int_a^{+\infty} f(x) dx$  xosmas integralini o'rganamiz.  $(-\infty, a]$  va  $(-\infty, +\infty)$  oraliqlar bo'yicha xosmas integrallar tegishlicha bayon etilishi mumkin.

**2<sup>o</sup>. Xosmas integrallarning yaqinlashuvchiligi. Integralning absolyut yaqinlashuvchiligi.** Xosmas integrallarning yaqinlashuvchiligi shartlarini keltiramiz.

Faraz qilaylik,  $f(x)$  funksiya  $[a, +\infty)$  oraliqda berilgan bo'lib,  $\forall x \in [a, +\infty)$  da

$$f(x) \geq 0$$

bo'lsin. U holda  $\forall t_1, t_2 \in (a, +\infty)$  uchun  $t_1 < t_2$  bo'lganda

$$F(t_2) = \int_a^{t_2} f(x) dx = \int_a^{t_1} f(x) dx + \int_{t_1}^{t_2} f(x) dx = F(t_1) + \int_{t_1}^{t_2} f(x) dx \geq F(t_1)$$

Demak,

$$F(t) = \int_a^t f(x) dx$$

funksiya  $[a, +\infty)$  da o'suvchi bo'ladi.

**1-teorema.**  $f(x)$  funksiya  $[a, +\infty)$  oraliqda berilgan bo'lib,  $\forall x \in [a, +\infty)$  da

$$f(x) \geq 0$$

bo'lsin. Bu funksiyaning  $[a, +\infty)$  oraliq bo'yicha xosmas integrali

$$\int_a^{+\infty} f(x) dx$$

ning yaqinlashuvchi bo'lishi uchun,

$$F(t) = \int_a^t f(x) dx$$

funksiyaning yuqoridan chegaralangan, ya'ni

$$\exists C \in \mathbb{R}, \quad \forall t \in [a, +\infty): \int_a^t f(x) dx \leq C$$

bo'lishi zarur va yetarli.

◀ **Zarurligi.** Aytaylik, xosmas integral

$$\int_a^{+\infty} f(x) dx$$

yaqinlashuvchi bo'lsin. U holda

$$\lim_{t \rightarrow +\infty} F(t) = \lim_{t \rightarrow +\infty} \int_a^t f(x) dx = J$$

mavjud va chekli bo'lib.

$$J = \sup_{a \leq t < +\infty} F(t)$$

bo'ladi. Aniq yuqori chegaraning ta'rifiga ko'ra,  $\forall t \in [a, +\infty)$  da

$$F(t) = \int_a^t f(x) dx \leq \int_a^{+\infty} f(x) dx$$

ya'ni

$$F(t) = \int_a^t f(x) dx \leq C$$

bo'ladi.

**Yetarliligi.** Aytaylik,

$$\exists C \in \mathbb{R}, \quad \forall t \in [a, +\infty): \int_a^t f(x) dx \leq C$$

bo'lsin. Unda monoton funksiyaning limiti haqidagi teorema ko'ra ushbu

$$\lim_{t \rightarrow +\infty} F(t)$$

limit mavjud va chekli bo'ladi. Demak,  $\int_a^{+\infty} f(x) dx$  xosmas integral yaqinlashuvchi. ▶

**Estatma.** Agar  $\forall x \in [a, +\infty)$  da  $f(x) \geq 0$  bo'lib.

$$F(t) = \int_a^t f(x) dx$$

funksiya yuqoridan chegaralanmagan bo'lsa,  $\int_a^{+\infty} f(x) dx$  xosmas integral uzoqlashuvchi bo'ladi.

**2-teorema.** Faraz qilaylik,  $f(x)$  va  $g(x)$  funksiyalari  $[a, +\infty)$  oraliqda berilgan bo'lib,  $\forall x \in [a, +\infty)$  da

$$0 \leq f(x) \leq g(x)$$

bo'lsin.

Agar  $\int_a^{+\infty} g(x) dx$  xosmas integral yaqinlashuvchi bo'lsa,  $\int_a^{+\infty} f(x) dx$  xosmas integral ham yaqinlashuvchi bo'ladi.

Agar  $\int_a^{+\infty} f(x) dx$  xosmas integral uzoqlashuvchi bo'lsa,  $\int_a^{+\infty} g(x) dx$  ham uzoqlashuvchi bo'ladi.

◀ Aytaylik,  $\int_a^{+\infty} g(x) dx$  xosmas integral yaqinlashuvchi bo'lsin. Ravshanki,

$$\int_a^b f(x) dx \leq \int_a^b g(x) dx \leq \int_a^b g(x) dx$$

bo'ladi. Bundan  $\int_a^b f(x) dx$  ning yuqoridan chegaralanganligi kelib chiqadi. 1-teoremaga ko'ra

$$\int_a^{+\infty} f(x) dx$$

xosmas integral yaqinlashuvchi bo'ladi.

Aytaylik,  $\int_a^{+\infty} f(x) dx$  xosmas integral uzoqlashuvchi bo'lsin. U holda

$$F(t) = \int_a^t f(x) dx$$

funksiya yuqoridan chegaralanmagan bo'lib,

$$\int_a^t f(x) dx \leq \int_a^t g(x) dx$$

tengsizlikka ko'ra

$$\int_a^t g(x) dx$$

funksiya ham yuqoridan chegaralanmagan bo'ladi. Yuqorida keltirilgan eslatmaga

binoan  $\int_a^{+\infty} g(x) dx$  xosmas integral uzoqlashuvchi bo'ladi. ►

**15.2-misol.** Ushbu

$$\int_1^{+\infty} \frac{\cos^4 3x}{\sqrt[3]{1+x^6}} dx$$

xosmas integral yaqinlashuvchilikka tekshirilsin.

◀ Ravshanki, integral ostidagi funksiya

$$f(x) = \frac{\cos^4 3x}{\sqrt[3]{1+x^6}} \geq 0$$

bo'ladi. Ayni paytda  $x \geq 1$  bo'lganda

$$f(x) = \frac{\cos^4 3x}{\sqrt[3]{1+x^6}} \leq \frac{1}{x^{6/5}}$$

tengsizlik bajariladi. Quyidagi

$$\int_1^{+\infty} \frac{dx}{x^{6/5}}$$

xosmas integral yaqinlashuvchi (qaralsin, 15.1-misol) bo'lganligi uchun 2-teoremaga ko'ra berilgan xosmas integral yaqinlashuvchi bo'ladi. ►

Endi  $[a, +\infty)$  oraliqda berilgan ixtiyoriy  $f(x)$  funksiya xosmas integrali

$$\int_a^{+\infty} f(x) dx$$

ning yaqinlashuvchiligi haqidagi teoremani keltiramiz.

**3-teorema. (Koshi teoremasi).** Ushbu

$$\int_a^{+\infty} f(x) dx$$

xosmas integral yaqinlashuvchi bo'lishi uchun

$$\forall \varepsilon > 0, \exists t_0 > a, \forall t' > t_0, \forall t'' > t_0$$

bo'lganda

$$\left| \int_{t'}^{t''} f(x) dx \right| < \varepsilon$$

tengsizlikning bajarilishi zarur va yetarli.

◀ Ma'lumki,

$$\int_a^{+\infty} f(x) dx$$

xosmas integralning yaqinlashuvchiligi  $t \rightarrow +\infty$  da

$$F(t) = \int_a^t f(x) dx$$

funksiyaning chekli limitga ega bo'lishidan iborat.

Funksiyaning chekli limitga ega bo'lishi haqidagi Koshi teoremasiga (qaralsin, 4-bob, 6-§) binoan,

$$\forall \varepsilon > 0, \exists t_0 > a, \forall t' > t_0, \forall t'' > t_0: |F(t'') - F(t')| < \varepsilon$$

ya'ni

$$|F(t'') - F(t')| = \left| \int_a^{t''} f(x) dx - \int_a^{t'} f(x) dx \right| = \left| \int_{t'}^{t''} f(x) dx \right| < \varepsilon$$

bo'lishi zarur va yetarli edi. ▶

Bu nazariy ahamiyatga ega bo'lgan muhim teorema bo'lib, undan xosmas integrallarning yaqinlashuvchanligini aniqlashda foydalanish ko'pincha qiyin bo'ladi.

Xosmas integrallarning yaqinlashuvchanligini aniqlashda ko'p qo'llaniladigan alomatlardan birini keltiramiz.

**4-teorema. (Dirixle atomati).**  $f(x)$  va  $g(x)$  funksiyalar  $[a, +\infty)$  oraliqda berilgan bo'lib, ular quyidagi shartlarni bajarsin:

1)  $f(x)$  funksiya  $[a, +\infty)$  oraliqda uzluksiz va uning shu oraliqdagi boshlang'ichi  $F(x)$  ( $F'(x) = f(x)$ ) funksiyasi chegaralangan;

2)  $g(x)$  funksiya  $[a, +\infty)$  oraliqda  $g'(x)$  hosilaga ega va u uzluksiz funksiya;

3)  $g(x)$  funksiya  $[a, +\infty)$  oraliqda kamayuvchi;

4)  $\lim_{x \rightarrow +\infty} g(x) = 0$ . U holda  $\int_a^{+\infty} f(x)g(x)dx$  integral yaqinlashuvchi bo'ladi.

◀ Uzlüksiz  $f(x)$  va  $g(x)$  funksiyalarning ko'paytmasi  $f(x)g(x)$  funksiya ham  $[a, +\infty)$  oraliqda uzlüksiz bo'lgani uchun, bu  $f(x)g(x)$  funksiya istalgan  $[a, t]$  oraliqda integrallanuvchi bo'ladi, ya'ni

$$\varphi(t) = \int_a^t f(x)g(x)dx \quad (15.2)$$

integral mavjud.

$t \rightarrow +\infty$  da  $\varphi(t)$  funksiyaning chekli limitga ega bo'lishini ko'rsatamiz. Teoremaning 1- va 2- shartlaridan foydalanib, (15.2) integralni bo'laklab hisoblaymiz.

$$\int_a^t f(x)g(x)dx = \int_a^t g(x)dF(x) = g(x)dF(x)' - \int_a^t F(x)g'(x)dx. \quad (15.3)$$

O'ng tomondagi birinchi qo'shiluvchi uchun ushbu

$$|g(t)F(t)| \leq Mg(t) \quad (M = \sup|F(t)| < +\infty)$$

tengsizlikka ega bo'lamiz. Undan,  $t \rightarrow +\infty$  da  $g(t) \rightarrow 0$  bo'lishini e'tiborga olsak,

$$\lim_{t \rightarrow +\infty} g(t)F(t) = 0$$

bo'lishi kelib chiqadi.

Endi o'ng tomondagi ikkinchi  $\int_a^t F(x)g'(x)dx$  hadni qaraymiz. Modomiki,  $g(x)$  funksiya  $[a, +\infty)$  oraliqda uzlüksiz differensiallanuvchi hamda shu oraliqda kamayuvchi ekan, unda  $\forall x \in [a, +\infty)$  da  $g'(x) \leq 0$  bo'lib,

$$\int_a^t F(x)g'(x)dx \leq M \int_a^t g'(x)dx = -M \int_a^t g'(x)dx = M[g(a) - g(t)] \leq Mg(a) \\ (g(t) \geq 0)$$

bo'ladi. Shunday qilib,  $t$  o'zgaruvchining barcha  $t > a$  qiymatlarida

$$\int_a^t |F(x)g'(x)|dx$$

integral ( $t$  o'zgaruvchining funksiyasi) yuqoridan chegaralangan. U holda 1-

teoreмага ko'ra  $\int_a^{+\infty} F(x)g'(x)dx$  integral yaqinlashuvchi bo'ladi. Demak,

$$\lim_{t \rightarrow +\infty} \int_a^t F(x)g'(x)dx$$

limit mavjud va chekli.

Yuqoridagi (15.3) tenglikda  $t \rightarrow +\infty$  da limitga o'tib, Ushbu

$$\lim_{t \rightarrow +\infty} \int_a^t f(x)g(x)dx$$

limitning mavjud hamda chekli bo'lishini topamiz. Bu esa  $\int_a^{+\infty} f(x)g(x)dx$  integralning yaqinlashuvchiligini bildiradi.

**15.3-misol.** Ushbu

$$\int_a^{+\infty} \frac{\sin x}{x^\alpha} dx \quad (\alpha > 0)$$

integral yaqinlashuvchilikka tekshirilsin.

◀ Bu integraldagi  $f(x) = \sin x$ ,  $g(x) = \frac{1}{x^\alpha}$  ( $\alpha > 0$ ) funksiyalar yuqorida keltirilgan teoremaning barcha shartlarini qanoatlantiradi:

1)  $f(x) = \sin x$  funksiya  $[1, +\infty)$  oraliqda uzluksiz va boshlang'ich funksiyasi  $F(x) = -\cos x$  chegaralangan;

2)  $g(x) = \frac{1}{x^\alpha}$  funksiya  $[1, +\infty)$  oraliqda  $g'(x) = -\frac{\alpha}{x^{1+\alpha}}$  hosilaga ega va u uzluksiz;

3)  $g(x) = \frac{1}{x^\alpha}$  ( $\alpha > 0$ ) funksiya  $[1, +\infty)$  oraliqda kamayuvchi;

4)  $\lim_{x \rightarrow +\infty} g(x) = \lim_{x \rightarrow +\infty} \frac{1}{x^\alpha} = 0$  ( $\alpha > 0$ ) bo'ladi. Demak, Dirixle alomatiga ko'ra berilgan integral yaqinlashuvchi. ▶

$f(x)$  funksiyaning xosmas integrali  $\int_a^{+\infty} f(x)dx$  bilan bir qatorda

$$\int_a^{+\infty} |f(x)|dx$$

xosmas integralni qaraymiz.

**5-teorema.** Agar  $\int_a^{+\infty} f(x)dx$  integral yaqinlashuvchi bo'lsa, u holda  $\int_a^{+\infty} |f(x)|dx$  integrali ham yaqinlashuvchi bo'ladi.

◀ Shartga ko'ra  $\int_a^{+\infty} f(x)dx$  integral yaqinlashuvchi. 4-teoremaga asosan,  $\forall \varepsilon > 0$  olinganda ham, shunday  $t_0$  ( $t_0 > a$ ) topiladiki,  $t' > t_0$ ,  $t'' > t_0$  bo'lganda  $\int_{t'}^{t''} f(x)dx < \varepsilon$  tengsizlik bajariladi.

Agar

$$\left| \int_{t'}^{t''} f(x)dx \right| \leq \int_{t'}^{t''} |f(x)|dx$$

tengsizlikni e'tiborga olsak, u holda

$$\left| \int_{t'}^{t''} f(x)dx \right| < \varepsilon$$



bo'lishini topamiz.

Shunday qilib,  $\forall \varepsilon > 0$  son olinganda ham, shunday  $t_0$  ( $t_0 > a$ ) topiladiki,  $t' > t_0$ ,  $t'' > t_0$  bo'lganda

$$\left| \int_{t'}^{t''} f(x) dx \right| < \varepsilon$$

bo'ladi. Bundan 4-teoremaga asosan  $\int_a^{+\infty} f(x) dx$  integralning yaqinlashuvchiligini topamiz. ►

**2-ta'rif.** Agar  $\int_a^{+\infty} f(x) dx$  integral yaqinlashuvchi bo'lsa,  $\int_a^{+\infty} |f(x)| dx$  absolyut yaqinlashuvchi integral deb ataladi,  $f(x)$  funksiya esa  $[a, +\infty)$  oraliqda absolyut integrallanuvchi funksiya deyiladi.

**3-ta'rif.** Agar  $\int_a^{+\infty} f(x) dx$  integral yaqinlashuvchi bo'lib,  $\int_a^{+\infty} |f(x)| dx$  integral uzoqlashuvchi bo'lsa,  $\int_a^{+\infty} f(x) dx$  shartli yaqinlashuvchi integral deyiladi.

Shunday qilib,  $\int_a^{+\infty} f(x) dx$  xosmas integralni yaqinlashuvchilikka tekshirish quyidagi tartibda olib borilishi mumkin:

$\forall x \in [a, +\infty)$  da  $f(x) \geq 0$  bo'lsin. Bu holda  $\int_a^{+\infty} f(x) dx$  integralning yaqinlashuvchi (uzoqlashuvchi) ligini yuqorida keltirilgan alomatlardan foydalanib topish mumkin. Boshqa hollarda  $f(x)$  funksiyaning  $|f(x)|$  absolyut qiymatining  $[a, +\infty)$  oraliq bo'yicha  $\int_a^{+\infty} |f(x)| dx$  integralini qaraymiz. Ravshanki, keyingi integralga nisbatan yana yuqoridagi alomatlarni qo'llash mumkin. Agar biror alomatga ko'ra  $\int_a^{+\infty} |f(x)| dx$  integralining yaqinlashuvchiligi topilsa, unda 5-teoremaga ko'ra berilgan  $\int_a^{+\infty} f(x) dx$  integralning ham yaqinlashuvchiligi (hatto absolyut yaqinlashuvchiligi) topilgan bo'ladi.

Agar biror alomatga ko'ra  $\int_a^{+\infty} |f(x)| dx$  integralining uzoqlashuvchiligini aniqlasak, aytish mumkinki,  $\int_a^{+\infty} f(x) dx$  yoki uzoqlashuvchi bo'ladi yoki shartli yaqinlashuvchi bo'ladi va buni aniqlash qo'shimcha tahlil qilishni talab etadi.

3°. **Yaqinlashuvchi xosmas integrallarning xossalari.** Riman integralini umumlashtirishdan hosil qilingan yaqinlashuvchi xosmas integrallar ham shu Riman integrali xossalari singari xossalarga ega.

$f(x)$  funksiya  $[a, +\infty)$  oraliqda berilgan bo'lsin.

1) Agar  $f(x)$  funksiyaning  $[a, +\infty)$  oraliq bo'yicha  $\int_a^{+\infty} f(x) dx$  integrali yaqinlashuvchi bo'lsa, bu funksiyaning  $[a, +\infty)$  ( $a < b$ ) oraliq bo'yicha  $\int_a^b f(x) dx$  integrali ham yaqinlashuvchi bo'ladi va aksincha. Bunda

$$\int_a^{+\infty} f(x) dx = \int_a^b f(x) dx + \int_b^{+\infty} f(x) dx \quad (15.4)$$

bo'ladi.

◀ Aniq integral xossasiga ko'ra

$$\int_a^t f(x) dx = \int_a^b f(x) dx + \int_b^t f(x) dx \quad (a < t < \infty) \quad (15.5)$$

bo'ladi.  $\int_a^{+\infty} f(x) dx$  integral yaqinlashuvchi, ya'ni

$$\int_a^{+\infty} f(x) dx = \lim_{t \rightarrow +\infty} \int_a^t f(x) dx$$

limit mavjud va chekli bo'lsin. Yuqoridagi (15.5) munosabatni ushbu

$$\int_a^t f(x) dx = \int_a^b f(x) dx + \int_b^t f(x) dx$$

ko'rinishda yozib,  $t \rightarrow +\infty$  da limitga o'tib quyidagini topamiz:

$$\lim_{t \rightarrow +\infty} \int_a^t f(x) dx = \lim_{t \rightarrow +\infty} \left( \int_a^b f(x) dx + \int_b^t f(x) dx \right) = \int_a^b f(x) dx + \int_b^{+\infty} f(x) dx.$$

Bundan esa  $\int_a^{+\infty} f(x) dx$  integralning yaqinlashuvchi va

$$\int_a^{+\infty} f(x) dx = \int_a^b f(x) dx + \int_b^{+\infty} f(x) dx$$

ya'ni

$$\int_a^{+\infty} f(x) dx = \int_a^b f(x) dx + \int_b^{+\infty} f(x) dx$$

ekanligi kelib chiqadi.

Xuddi shunga o'xshash  $\int_a^{+\infty} f(x) dx$  integralning yaqinlashuvchi bo'lishidan

$\int_a^{+\infty} f(x) dx$  integralning ham yaqinlashuvchi hamda (15.4) formulaning o'rinli bo'lishi ko'rsatiladi. ▶

2) Agar  $\int_a^{+\infty} f(x)dx$  integral yaqinlashuvchi bo'lsa, u holda  $\int_a^{+\infty} cf(x)dx$  integral ham yaqinlashuvchi bo'lib,

$$\int_a^{+\infty} cf(x)dx = c \int_a^{+\infty} f(x)dx$$

bo'ladi, bunda  $c = \text{const}$ .

3) Agar  $\forall x \in [a, +\infty)$  da  $f(x) \geq 0$  bo'lsa, bu funktsiyaning xosmas integrali

$$\int_a^{+\infty} f(x)dx \geq 0$$

bo'ladi.

Endi  $f(x)$  funktsiya bilan bir qatorda  $g(x)$  funktsiya ham  $[a, +\infty)$  oraliqda berilgan bo'lsin.

4) Agar  $\int_a^{+\infty} f(x)dx$  da  $\int_a^{+\infty} g(x)dx$  integrallar yaqinlashuvchi bo'lsa, u holda

$\int_a^{+\infty} [f(x) \pm g(x)]dx$  integral ham yaqinlashuvchi bo'lib.

$$\int_a^{+\infty} [f(x) \pm g(x)]dx = \int_a^{+\infty} f(x)dx \pm \int_a^{+\infty} g(x)dx$$

bo'ladi.

***l-natija.*** Agar  $f_1(x), f_2(x), \dots, f_n(x)$  funktsiyalarning har biri  $[a, +\infty)$  oraliqda berilgan bo'lib,  $\int_a^{+\infty} f_k(x)dx$  ( $k=1, 2, \dots, n$ ) integrallar yaqinlashuvchi bo'lsa, u holda

$$\int_a^{+\infty} [c_1 f_1(x) + c_2 f_2(x) + \dots + c_n f_n(x)]dx$$

integral yaqinlashuvchi bo'lib,

$$\int_a^{+\infty} [c_1 f_1(x) + \dots + c_n f_n(x)]dx = c_1 \int_a^{+\infty} f_1(x)dx + \dots + c_n \int_a^{+\infty} f_n(x)dx$$

bo'ladi.

5) Agar  $\forall x \in [a, +\infty)$  uchun  $f(x) \leq g(x)$  tengsizlik o'rinli bo'lib,  $\int_a^{+\infty} f(x)dx$

va  $\int_a^{+\infty} g(x)dx$  integrallar yaqinlashuvchi bo'lsa, u holda

$$\int_a^{+\infty} f(x)dx \leq \int_a^{+\infty} g(x)dx$$

bo'ladi.

Yuqorida keltirilgan 2- 5- xossalarning isboti xosmas integral va uning yaqinlashuvchiligi ta'riflaridan bevosita kelib chiqadi.

**O'rtta qiymat haqidagi teorema.**  $f(x)$  va  $g(x)$  funksiyalar  $[a, +\infty)$  oraliqda berilgan bo'lsin.  $f(x)$  funksiya shu oraliqda chegaralangan, ya'ni shunday  $m$  va  $M$  o'zgarmas sonlar mavjudki,  $\forall x \in [a, +\infty)$  uchun

$$m \leq f(x) \leq M$$

bo'lib,  $g(x)$  funksiya esa  $[a, +\infty)$  da o'z ishorasini o'zgartirmasin. ya'ni  $\forall x \in [a, +\infty)$  uchun har doim  $g(x) \geq 0$  yoki  $g(x) \leq 0$  bo'lsin.

6) Agar  $\int_a^{+\infty} f(x)g(x)dx$  va  $\int_a^{+\infty} g(x)dx$  integrallar yaqinlashuvchi bo'lsa, u holda shunday o'zgarmas  $\mu$  ( $m \leq \mu \leq M$ ) son topildiki,

$$\int_a^{+\infty} f(x)g(x)dx = \mu \int_a^{+\infty} g(x)dx \quad (15.6)$$

tenglik o'rinli bo'ladi.

◀ Yuqorida keltirilgan  $g(x)$  funksiya  $[a, +\infty)$  oraliqda manfiy bo'lmasin:  $g(x) \geq 0$  ( $\forall x \in [a, +\infty)$ ). U holda

$$mg(x) \leq f(x)g(x) \leq Mg(x)$$

bo'lib, unda esa (Riman integralining tegishli xossasiga ko'ra)

$\int_a^t g(x)dx \leq \int_a^t f(x)g(x)dx \leq M \int_a^t g(x)dx$  bo'lishini topamiz. Keyingi, tengsizliklarda  $t \rightarrow +\infty$  da limitga o'tsak,

$$m \int_a^{+\infty} g(x)dx \leq \int_a^{+\infty} f(x)g(x)dx \leq M \int_a^{+\infty} g(x)dx \quad (15.7)$$

ekanligi kelib chiqadi. Ikki holni qaraylik:

a)  $\int_a^{+\infty} g(x)dx = 0$  bo'lsin. U holda  $\int_a^{+\infty} f(x)g(x)dx = 0$  bo'lib, bunda  $\mu$  deb  $m \leq \mu \leq M$  tengsizliklarni qanoatlantiruvchi ixtiyoriy sonni olish mumkin.

b)  $\int_a^{+\infty} g(x)dx > 0$  bo'lsin. Bu holda (15.7) tengsizliklardan

$$m \leq \frac{\int_a^{+\infty} f(x)g(x)dx}{\int_a^{+\infty} g(x)dx} \leq M$$

bo'lishi kelib chiqadi. Agar

$$\mu = \frac{\int_a^{+\infty} f(x)g(x)dx}{\int_a^{+\infty} g(x)dx}$$

deb olsak, unda

$$\int_a^{+\infty} f(x)g(x)dx = \mu \int_a^{+\infty} g(x)dx$$

bo'ladi.

$[a, +\infty)$  oraliqda  $g(x) \leq 0$  bo'lganda (15.6) formula xuddi shunga o'xshash isbotlanadi. ▶

Bu 6- xossa o'rtta qiymat haqidagi teorema deb ham yuritiladi.

4<sup>o</sup>. **Xosmas integrallarni hisoblash.** Ushbu

$$J = \int_a^{+\infty} f(x)dx$$

xosmas integral yaqinlashuvchi bo'lsin. Uni hisoblash masalasini qaraymiz.

1) **Nyuton-Leybnits formulasi.** Faraz qilaylik,  $f(x)$  funksiya  $[a, +\infty)$  oraliqda uzluksiz bo'lsin. Ma'lumki, bu holda  $f(x)$  funksiya shu oraliqda  $\phi(x)$  ( $\phi'(x) = f(x)$ ,  $x \in [a, +\infty)$ ) boshlang'ich funksiyaga ega bo'ladi.  $x \rightarrow +\infty$  da  $\phi(x)$  funksiyaning limiti mavjud va chekli bo'lsa, bu limitni  $\phi(+\infty)$  boshlang'ich funksiyaning  $+\infty$  dagi qiymati deb qabul qilamiz, ya'ni

$$\lim_{x \rightarrow +\infty} \phi(x) = \phi(+\infty).$$

Xosmas integral ta'rifi hamda Nyuton-Leybnits formulasidan foydalanib quyidagini topamiz:

$$\begin{aligned} \int_a^{+\infty} f(x)dx &= \lim_{t \rightarrow +\infty} \int_a^t f(x)dx = \lim_{t \rightarrow +\infty} [\phi(t) - \phi(a)] = \\ &= \phi(+\infty) - \phi(a) = \phi(x) \Big|_a^{+\infty} \end{aligned} \quad (15.8)$$

Bu esa yuqoridagi kelishuvga ko'ra boshlang'ich funksiyaga ega bo'lgan  $f(x)$  funksiya xosmas integrali uchun Nyuton-Leybnits formulasi o'rinli bo'lishini ko'rsatadi.

**15.4-misol.** Ushbu

$$\int_{\frac{\pi}{2}}^{+\infty} \frac{1}{x^2} \sin \frac{1}{x} dx$$

xosmas integral hisoblansin.

◀ Ravshanki,  $f(x) = \frac{1}{x^2} \sin \frac{1}{x}$  funksiya  $\left[ \frac{2}{\pi}, +\infty \right)$  oraliqda uzluksiz bo'lib,

uning boshlang'ich funksiyasi  $\phi(x) = \cos \frac{1}{x}$  bo'ladi. Demak, (15.8) formulaga ko'ra

$$\int_{\frac{2}{\pi}}^{+\infty} \frac{1}{x^2} \sin \frac{1}{x} dx = \cos \frac{1}{x} \Big|_{\frac{2}{\pi}}^{+\infty} = 1. \blacktriangleright$$

Ba'zan berilgan  $\int_a^{+\infty} f(x)dx$  xosmas integral o'zgaruvchilarni almashtirib yoki bo'laklab integrallash natijasida hisoblanadi.

2) **Bo'laklab integrallash usuli.**  $u(x)$  va  $v(x)$  funksiyalarning har biri  $[a, +\infty)$  oraliqda berilgan hamda uzluksiz  $u'(x)$  va  $v'(x)$  hosilalarga ega bo'lsin.

Agar  $\int_a^{+\infty} v(x)du(x)$  integral yaqinlashuvchi hamda ushbu

$$\lim_{t \rightarrow +\infty} u(t) = u(+\infty), \quad \lim_{t \rightarrow +\infty} v(t) = v(+\infty)$$

limitlar mavjud va chekli bo'lsa, u holda  $\int_a^{+\infty} u(x)v'(x)dx$  integral yaqinlashuvchi bo'lib,

$$\int_a^{+\infty} u(x)v'(x)dx = u(x)v(x) \Big|_a^{+\infty} - \int_a^{+\infty} v(x)du(x) \quad (15.9)$$

bo'ladi.

Haqiqatdan ham I-qism, 9-bob, 10-§ da keltirilgan formulaga ko'ra

$$\int_a^t u(x)v'(x)dx = u(x)v(x) \Big|_a^t - \int_a^t v(x)du(x) = [u(t)v(t) - u(a)v(a)] - \int_a^t v(x)du(x) \quad (15.10)$$

bo'lib, bu tenglikda  $t \rightarrow +\infty$  da limitga o'tib, quyidagini topamiz:

$$\lim_{t \rightarrow +\infty} \int_a^t u(x)v'(x)dx = \lim_{t \rightarrow +\infty} [u(t)v(t) - u(a)v(a)] - \lim_{t \rightarrow +\infty} \int_a^t v(x)du(x).$$

Shartga ko'ra  $\int_a^{+\infty} v(x)du(x)$  integral yaqinlashuvchi hamda  $\lim_{t \rightarrow +\infty} [u(t)v(t) - u(a)v(a)]$  limit mavjud va chekli ekanligini e'tiborga olsak, unda (15.10) munosabatdan  $\int_a^{+\infty} u(x)v'(x)dx$  integralning yaqinlashuvchiligi hamda (15.9) formulaning o'rinli bo'lishi kelib chiqadi.

**15.5-misol** Qo'yidagi

$$\int_0^{+\infty} xe^{-x} dx$$

integralni hisoblansin.

◀ Agar  $u(x) = x$ ,  $dv(x) = e^{-x} dx$  deyilsa, unda  $u(x)v(x) \Big|_0^{+\infty} = x(e^{-x}) \Big|_0^{+\infty} = \lim_{x \rightarrow +\infty} (-xe^{-x}) = 0$ ,  $\int_a^{+\infty} v(x)du(x) = - \int_0^{+\infty} e^{-x} dx = -1$  bo'lib, (15.9) formulaga ko'ra

$$\int_a^{+\infty} u(x)v'(x)dx = \int_0^{+\infty} xe^{-x} dx = -xe^{-x} \Big|_0^{+\infty} - \int_0^{+\infty} (-e^{-x}) dx = 1$$

bo'ladi. Demak,

$$\int_0^{+\infty} x e^{-x} dx = 1. \blacktriangleright$$

**2-eslatma.** Yuqoridagi (15.9) formulani keltirib chiqarishda  $\int_a^{+\infty} v(x) du(x)$  integralning yaqinlashuvchiligi hamda  $\lim_{t \rightarrow +\infty} u(t)v(t)$  limitning mavjud va chekli bo'lishi talab etiladi.

Agar  $\int_a^{+\infty} u(x) dv(x)$ ,  $\int_a^{+\infty} v(x) du(x)$  integrallarning yaqinlashuvchiligi hamda  $\lim_{t \rightarrow +\infty} u(t)v(t)$  limitning mavjud va chekli bo'lishi kabi uchta faktdan istalgan ikkitasi o'rinli bo'lsa, u holda ularning uchinchi hamda (15.9) formula o'rinli bo'ladi.

3) **O'zgaruvchilarni almashtirish usuli.** Quyidagi

$$J = \int_a^{+\infty} f(x) dx$$

integralni qaraylik. Bu integralda  $x = \varphi(z)$  deylik, bunda  $\varphi(z)$  funksiya quyidagi shartlarni bajarsin:

- a)  $\varphi(z)$  funksiya  $[\alpha, +\infty)$  oraliqda berilgan,  $\varphi'(z)$  hosilaga ega va bu hosila uzluksiz;
- b)  $\varphi(z)$  funksiya  $[\alpha, +\infty)$  oraliqda qat'iy o'suvchi;
- v)  $\varphi(\alpha) = a$ ,  $\varphi(+\infty) = \lim_{z \rightarrow +\infty} \varphi(z) = +\infty$  bo'lsin.

U holda  $\int_a^{+\infty} f(\varphi(z)) \cdot \varphi'(z) dz$  integral yaqinlashuvchi bo'lsa, unda  $\int_a^{+\infty} f(x) dx$  ham yaqinlashuvchi va

$$\int_a^{+\infty} f(x) dx = \int_a^{+\infty} f(\varphi(z)) \cdot \varphi'(z) dz \quad (15.11)$$

bo'ladi.

◀ Ixtiyoriy  $z$  ( $\alpha < z < +\infty$ ) nuqtani olib, unga mos  $\varphi(z) = t$  nuqtani topamiz.  $[a, t]$  oraliqda 1-qism, 9-bob, 2-§ da keltirilgan formulaga ko'ra

$$\int_a^t f(x) dx = \int_a^z f(\varphi(z)) \cdot \varphi'(z) dz$$

bo'ladi. Bu munosabatda  $t \rightarrow +\infty$  da (bunga  $z = \varphi^{-1}(t) \rightarrow +\infty$ ) limitga o'tib quyidagini topamiz:

$$\lim_{t \rightarrow +\infty} \int_a^t f(x) dx = \int_a^z f(\varphi(z)) \cdot \varphi'(z) dz.$$

Bu esa  $\int_a^{+\infty} f(x) dx$  integralning yaqinlashuvchiligini hamda (15.11) formula-ning o'rinli bo'lishini ko'rsatadi. ▶

**3-estatma.**  $\int_a^{+\infty} f(x) dx$  yaqinlashuvchi bo'lsin. Bu integralda

$$x = \varphi(z)$$

bo'lib, bu funksiya yuqoridagi shartlarni bajarsin. U holda

$$\int_a^{+\infty} f(\varphi(z)) \cdot \varphi'(z) dz$$

integral ham yaqinlashuvchi bo'lib,

$$\int_a^{+\infty} f(x) dx = \int_a^{+\infty} f(\varphi(z)) \cdot \varphi'(z) dz$$

bo'ladi.

**15.6-misol.** Ushbu

$$J = \int_0^{+\infty} \frac{dx}{1+x^4} \quad (15.12)$$

integral hisoblansin.

◀ Ravshanki, bu integral yaqinlashuvchi. Uni hisoblaylik. Avvalo bu integral  $x = \frac{1}{z}$  almashish qilamiz. Natijada

$$J = \int_0^{+\infty} \frac{1}{1 + \frac{1}{z^4}} \left( -\frac{1}{z^2} \right) dz = \int_0^{+\infty} \frac{z^2}{1+z^4} dz \quad (15.13)$$

bo'lib, (15.12) va (15.13) tengliklardan

$$J = \frac{1}{2} \int_0^{+\infty} \frac{1+x^2}{1+x^4} dx$$

bo'lishi kelib chiqadi. Keyingi integralda

$$x = \frac{y + \sqrt{y^2 + 4}}{2} \quad \left( x - \frac{1}{x} = y \right)$$

almashtirishni bajarib, quyidagini topamiz:

$$J = \frac{1}{2} \int_{-\infty}^{+\infty} \frac{dy}{2+y^2} = \frac{1}{2\sqrt{2}} \operatorname{arctg} \frac{y}{\sqrt{2}} \Big|_{-\infty}^{+\infty} = \frac{\pi}{2\sqrt{2}}.$$

Demak,

$$\int_0^{+\infty} \frac{dx}{1+x^2} = \frac{\pi}{2\sqrt{2}} \quad \blacktriangleright$$



## 2-§. Chegaralanmagan funksiyaning xosmas integrallari

1°. *Funksiyaning maxsus nuqtasi.*  $X \subset R$  to'plamda berilgan  $f(x)$  funksiya va  $x_0 \in R$  nuqtaning ushbu

$$U_\delta(x_0) = \{x \in R : x_0 - \delta < x < x_0 + \delta; x \neq x_0\} \quad (\delta > 0)$$

atrofini qaraylik.

**4-ta'rif.** Agar  $f(x)$  funksiya  $U_\delta(x_0) \cap X \neq \emptyset$  to'plamda chegaralanmagan bo'lsa,  $x_0$  nuqta  $f(x)$  funksiyaning maxsus nuqtasi deyiladi.

Masalan,

1)  $f(x) = \frac{1}{\theta - x}$  funksiya ( $a \leq x < \theta$ ) uchun  $x = \theta$  maxsus nuqta;

2)  $f(x) = \frac{1}{x - a}$  funksiya ( $a < x \leq \theta$ ) uchun  $x = a$  maxsus nuqta;

3)  $f(x) = \frac{1}{x(x^2 - 1)}$  funksiya ( $x \in R \setminus \{-1, 0, 1\}$ ) uchun  $x = -1$ ,  $x = 0$ ,  $x = 1$  maxsus nuqtalar bo'ladi.

2°. *Chegaralanmagan funksiyaning xosmas integrali tushunchasi.*  $f(x)$  funksiya  $[a, \theta)$  yarim integralda berilgan bo'lib,  $x = \theta$  nuqta uning maxsus nuqtasi bo'lsin. Bu funksiya  $[a, \theta)$  yarim integralning istalgan  $[a, t]$  qismida ( $a < t < \theta$ ) integrallanuvchi bo'lsin. Ravshanki,

$$\int_a^t f(x) dx$$

integral  $t$  o'zgaruvchiga bog'liq bo'ladi:

$$F(t) = \int_a^t f(x) dx.$$

**5-ta'rif.** Agar  $t \rightarrow \theta - 0$  da  $F(x)$  funksiyaning limiti mavjud bo'lsa, bu limit chegaralanmagan  $f(x)$  funksiyaning  $[a, \theta)$  oraliq bo'yicha xosmas integrali deyiladi va

$$\int_a^\theta f(x) dx$$

kabi belgilanadi:

$$\int_a^\theta f(x) dx = \lim_{t \rightarrow \theta - 0} F(x) = \lim_{t \rightarrow \theta - 0} \int_a^t f(x) dx. \quad (15.14)$$

Agar  $t \rightarrow \theta - 0$  da  $F(x)$  funksiyaning limiti mavjud va chekli bo'lsa, (15.14) xosmas integral yaqinlashuvchi deyiladi.

Agar  $t \rightarrow \theta - 0$  da  $F(x)$  funksiyaning limiti cheksiz yoki  $F(x)$  funksiyaning limiti mavjud bo'lmasa, (15.14) xosmas integral uzoqlashuvchi deyiladi.

Masalan, ushbu

$$\int_0^1 \frac{dx}{\sqrt{1-x^2}}$$

xosmas integral ( $x=1$  maxsus nuqta) yaqinlashuvchi bo'ladi, chunki

$$\lim_{t \rightarrow 1-0} \int_0^t \frac{dx}{\sqrt{1-x^2}} = \lim_{t \rightarrow 1-0} (\arcsin t) \Big|_0^t = \lim_{t \rightarrow 1-0} \arcsin t = \frac{\pi}{2}$$

va demak,

$$\int_0^1 \frac{dx}{\sqrt{1-x^2}} = \frac{\pi}{2}.$$

$(a, b]$  da berilgan  $f(x)$  funksiyaning ( $x=a$  maxsus nuqta),  $(a, b)$  da berilgan  $f(x)$  funksiyaning ( $x=a$ ,  $x=b$  maxsus nuqtalar) xosmas integrallari va ularning yaqinlashuvchiligi (uzoqlashuvchiligi) yuqoridagi kabi ta'riflanadi:

$$\int_a^b f(x) dx = \lim_{t \rightarrow a+0} \phi(t) = \lim_{t \rightarrow a+0} \int_t^b f(x) dx,$$

$$\int_a^b f(x) dx = \lim_{\substack{s \rightarrow b-0 \\ t \rightarrow a+0}} \varphi(t, s) = \lim_{\substack{s \rightarrow b-0 \\ t \rightarrow a+0}} \int_t^s f(x) dx.$$

Masalan, ushbu

$$\int_0^1 \frac{dx}{\sqrt{x}}$$

xosmas integral ( $x=0$  maxsus nuqta) yaqinlashuvchi bo'ladi, chunki

$$\lim_{t \rightarrow 0+0} \int_t^1 \frac{dx}{\sqrt{x}} = \lim_{t \rightarrow 0+0} 2(1 - \sqrt{t}) = 2$$

va demak,

$$\int_0^1 \frac{dx}{\sqrt{x}} = 2.$$

**15.7-misol.** Ushbu

$$J_1 = \int_a^b \frac{dx}{(x-a)^\alpha}, \quad J_2 = \int_a^b \frac{dx}{(b-x)^\alpha} \quad (\alpha > 0)$$

ni a'niq ko'rsatish kerak.

$$J_1 = \int_a^b \frac{dx}{(x-a)^\alpha} = \lim_{t \rightarrow a+0} \int_t^b \frac{dx}{(x-a)^\alpha}.$$

Aytaylik,  $\alpha = 1$  bo'lsin. Bu holda

$$\lim_{t \rightarrow a+0} \int_t^b \frac{dx}{x-a} = \lim_{t \rightarrow a+0} [\ln(x-a)]_t^b = \infty$$

bo'ladi.

Aytaylik,  $\alpha \neq 1$  bo'lsin. Bu holda

$$\lim_{t \rightarrow a+0} \int_t^b \frac{dx}{(x-a)^\alpha} = \lim_{t \rightarrow a+0} \left[ \frac{(x-a)^{1-\alpha}}{1-\alpha} \right]_t^b = \lim_{t \rightarrow a+0} \frac{1}{1-\alpha} \left[ (b-a)^{1-\alpha} - (t-a)^{1-\alpha} \right]$$

bo'ladi. Bu limit  $0 < \alpha < 1$  bo'lganda chekli,  $\alpha > 1$  bo'lganda cheksiz bo'ladi.

Shunday qilib,

$$J_1 = \int_a^{\theta} \frac{dx}{(x-a)^{\alpha}}, \quad (\alpha > 0)$$

xosmas integral  $\alpha < 1$  bo'lganda yaqinlashuvchi,  $\alpha \geq 1$  bo'lganda uzoqlashuvchi bo'ladi.

Xuddi shunga o'xshash ko'rsatish mumkinki,

$$J_2 = \int_a^{\theta} \frac{dx}{(\theta-x)^{\alpha}}, \quad (\alpha > 0)$$

xosmas integral  $\alpha < 1$  bo'lganda yaqinlashuvchi,  $\alpha \geq 1$  bo'lganda uzoqlashuvchi bo'ladi.

Chegaralanmagan funksiyaning xosmas integrali haqidagi bu tushunchalarni 1-§ da keltirilgan cheksiz oraliq bo'yicha xosmas integral tushunchalari bilan solishtirib, ularning o'xshashligini va bu xosmas integralni bitta nuqtai nazaridan, ya'ni

$$\int_a^{\theta} f(x) dx$$

integralda:

1)  $f(x)$  funksiyaning  $[a, \theta]$  oraliq berilgan bo'lib, bunda  $a$  - chekli nuqta,  $\theta$  - chekli yoki  $+\infty$ ;

2)  $f(x)$  funksiya ixtiyori  $[a, \theta]$  da integrallanuvchi, bunda  $t \in [a, \theta]$  deb qarash mumkinligini ko'ramiz. Bu hol chegaralanmagan funksiyaning xosmas integrali haqidagi keyingi tushuncha va tasdiqlarni keltirish bilan kifoyalanish imkonini beradi.

**3°. Xosmas integrallarning yaqinlashuvchiligi. Integralning absolyut yaqinlashuvchiligi.** Aytaylik,  $f(x)$  funksiya  $[a, \theta]$  oraliqda berilgan bo'lib,  $\theta$  nuqta  $f(x)$  funksiyaning maxsus nuqtasi bo'lsin.

**6-teorema.** Faraz qilaylik,  $\forall x \in [a, \theta]$  da  $f(x) \geq 0$  bo'lsin. Bu funksiyaning  $[a, \theta]$  oraliq bo'yicha xosmas integrali

$$\int_a^{\theta} f(x) dx$$

ning yaqinlashuvchi bo'lishi uchun,

$$F(t) = \int_a^t f(x) dx \quad (a \leq t < \theta)$$

funksiyaning yuqoridan chegaralangan, ya'ni

$$\exists C \in R, \quad \forall t \in [a, \theta]: \int_a^t f(x) dx \leq C$$

bo'lishi zarur va yetarli.

**7-teorema.**  $f(x)$  va  $g(x)$  funksiyalar  $[a, \theta]$  oraliqda berilgan ( $\theta$  maxsus nuqta) bo'lib,  $\forall x \in [a, \theta]$  da

$$0 \leq f(x) \leq g(x)$$

bo'lsin.

Agar  $\int_a^b g(x)dx$  yaqinlashuvchi bo'lsa,  $\int_a^b f(x)dx$  ham yaqinlashuvchi, agar

$\int_a^b f(x)dx$  uzoqlashuvchi bo'lsa,  $\int_a^b g(x)dx$  ham uzoqlashuvchi bo'ladi.

**15.8-misol.** Ushbu

$$\int_0^1 \frac{\cos x}{\sqrt[4]{1-x}} dx$$

xosmas integral yaqinlashuvchilikka tekshirilsin.

◀ Ravshanki, integral ostidagi funksiya

$$f(x) = \frac{\cos x}{\sqrt[4]{1-x}} \geq 0$$

bo'ladi. Ayni paytda,  $\forall x \in (0, 1)$  da

$$f(x) = \frac{\cos x}{\sqrt[4]{1-x}} \leq \frac{1}{\sqrt[4]{1-x}} = \frac{1}{(1-x)^{\frac{1}{4}}}$$

tengsizlik bajariladi. Ma'lumki,  $g(x) = \frac{1}{(1-x)^{\frac{1}{4}}}$  funksiyaning integrali

$$\int_0^1 \frac{1}{(1-x)^{\frac{1}{4}}} dx$$

yaqinlashuvchi. Unda 7-teorema ko'ra berilgan xosmas integral yaqinlashuvchi bo'ladi. ▶

**8-teorema. (Koshi teoremasi).** Ushbu

$$\int_a^b f(x)dx \quad (\theta \text{ maxsus nuqta})$$

xosmas integralning yaqinlashuvchi bo'lishi uchun

$$\forall \varepsilon > 0, \exists \delta > 0, \forall t', t'', \theta - \delta < t' < \theta, \theta - \delta < t'' < \theta:$$

$$\left| \int_{t'}^{t''} f(x)dx \right| < \varepsilon$$

bo'lishi zarur va yetarli.

Aytaylik,  $f(x)$  funksiya  $[a, \theta]$  oraliqda berilgan,  $\theta$  nuqta funksiyaning maxsus nuqtasi bo'lib,

$$\int_a^{\theta} f(x)dx$$

uning xosmas integrali bo'lsin. Bu integral bilan bir qatorda

$$\int_a^{\theta} |f(x)|dx$$

xosmas integralni qaraymiz.

**9-teorema.** Agar

$$\int_a^b f(x) dx$$

integral yaqinlashuvchi bo'lsa, u holda

$$\int_a^b f(x) dx$$

integral ham yaqinlashuvchi bo'ladi.

**6-ta'rif.** Agar

$$\int_a^b |f(x)| dx$$

integral yaqinlashuvchi bo'lsa,  $\int_a^b f(x) dx$  absolyut yaqinlashuvchi integral deyiladi.

Agar  $\int_a^b f(x) dx$  yaqinlashuvchi bo'lib,  $\int_a^b |f(x)| dx$  uzoqlashuvchi bo'lsa,

$\int_a^b f(x) dx$  shartli yaqinlashuvchi integral deyiladi.

**4°. Yaqinlashuvchi xosmas integrallarning xossalari.** Chegaralanmagan funksiyaning xosmas integrali ham cheksiz oraliq bo'yicha integrali xossalari kabi xossalarga ega. Ularni keltirishni hamda isbotlashni o'quvchiga havola etamiz.

**5°. Xosmas integrallarni hisoblash.**  $f(x)$  funksiya  $[a, \epsilon]$  da berilgan,  $\epsilon$  esa shu funksiyaning maxsus nuqtasi bo'lsin. Bu funksiyaning xosmas integrali

$$J = \int_a^{\epsilon} f(x) dx$$

yaqinlashuvchi, uni hisoblash talab etilsin.

1) **Nyuton-Leybnits formulasi.** Faraz qilaylik,  $f(x)$  funksiya  $[a, \epsilon]$  da uzluksiz bo'lsin. Ma'lumki, bu holda  $f(x)$  funksiya shu oraliqda  $\phi(x)$  ( $\phi'(x) = f(x)$ ,  $x \in [a, \epsilon]$ ) boshlang'ich funksiyaga ega bo'ladi,  $t \rightarrow \epsilon - 0$  da  $\phi(x)$  funksiyaning limiti mavjud va chekli bo'lsa, bu limitni  $\phi(\epsilon)$  boshlang'ich funksiyaning  $\epsilon$  nuqtasidagi qiymati deb qabul qilamiz:

$$\lim_{x \rightarrow \epsilon - 0} \phi(x) = \phi(\epsilon).$$

Xosmas integral ta'rifi hamda Nyuton-Leybnits formulasidan foydalanib quyidagini topamiz:

$$\int_a^{\epsilon} f(x) dx = \lim_{t \rightarrow \epsilon - 0} \int_a^t f(x) dx = \lim_{t \rightarrow \epsilon - 0} (\phi(t) - \phi(a)) = \phi(\epsilon) - \phi(a) = \phi(x) \Big|_a^{\epsilon}.$$

Bu esa, yuqoridagi kelishuv asosida, boshlang'ich funksiyaga ega bo'lgan funksiya xosmas integrali uchun Nyuton-Leybnits formulasi o'rinni bo'lishini ko'rsatadi.

Berilgan xosmas integral o'zgaruvchilarni almashtirib yoki bo'laklab integrallash natijasida hisoblanishi mumkin.

2) **Bo'laklab integrallash usuli.**  $u(x)$  va  $v(x)$  funksiyalarning har biri  $[a, b]$  da berilgan bo'lib, shu oraliqda uzluksiz  $u'(x)$  va  $v'(x)$  hosilalarga ega bo'lsin.  $a$  nuqta esa  $v(x) \cdot u'(x)$  hamda  $u(x) \cdot v'(x)$  funksiyalarning maxsus nuqtalari.

Agar  $\int v(x)du(x)$  integral yaqinlashuvchi hamda ushbu

$$\lim_{t \rightarrow b-0} u(t)v(t)$$

limit mavjud va chekli bo'lsa, u holda  $\int u(x)dv(x)$  integral yaqinlashuvchi bo'lib,

$$\int_a^b u(x)dv(x) = u(x)v(x) \Big|_a^b - \int_a^b v(x)du(x) \quad (15.15)$$

bo'ladi, bunda

$$u(b)v(b) = \lim_{t \rightarrow b-0} u(t)v(t)$$

**15.9-misol.** Ushbu

$$\int_0^1 \frac{(x+1)dx}{\sqrt[3]{(x-1)^2}}$$

integralni qaraylik. Agar  $u(x) = x+1$ ,  $dv(x) = \frac{1}{\sqrt[3]{(x-1)^2}} dx$  deb olsak, unda

$$u(x) \cdot v(x) \Big|_0^1 = (x+1)\sqrt[3]{(x-1)^2} \Big|_0^1 = 3,$$

$$\int_0^1 v(x)du(x) = \int_0^1 3(x-1)^{-\frac{1}{3}} dx = \frac{9}{4}(x-1)^{\frac{2}{3}} \Big|_0^1 = -\frac{9}{4}$$

bo'lib, (15.15) formulaga ko'ra

$$\int_0^1 v(x)du(x) = \int_0^1 \frac{(x+1)dx}{\sqrt[3]{(x-1)^2}} = 3 - \left(-\frac{9}{4}\right) = \frac{21}{4}$$

bo'ladi. Demak,

$$\int_0^1 \frac{(x+1)dx}{\sqrt[3]{(x-1)^2}} = \frac{21}{4}$$

**3-eslatma.** Yuqoridagi (15.15) formulani keltirib chiqarishda  $\int v(x)du(x)$  integralning yaqinlashuvchiligi hamda  $\lim_{t \rightarrow b-0} [u(t) \cdot v(t)]$  limitning mavjud va chekli bo'lishi talab etiladi.

Agar  $\int_a^b u(x)dv(x)$ ,  $\int_a^b v(x)du(x)$  integrallarning yaqinlashuvchiligi hamda  $\lim_{t \rightarrow a^+} [u(t) \cdot v(t)]$  limitning mavjud va chekli bo'lishi kabi uchta faktdan istalgan ikkitasi o'rinli bo'lsa, unda ularning uchinchisi hamda (15.15) formula o'rinli bo'ladi.

3) **O'zgaruvchilarni almashtirish usuli.**  $f(x)$  funksiya  $[a, \epsilon)$  da berilgan,  $\epsilon$  esa shu funksiyaning maxsus nuqtasi bo'lsin. Quyidagi

$$\int_a^{\epsilon} f(x)dx$$

xosmas integralni qaraylik. Bu integralda  $x = \varphi(z)$  deylik, bunda  $\varphi(z)$  funksiya  $[\alpha, \beta)$  oraliqda  $\varphi'(z) > 0$  hosilaga ega va u uzluksiz hamda  $\varphi(\alpha) = a$ ,  $\varphi(\beta) = \epsilon$ ,  $\varphi(\beta) = \lim_{z \rightarrow \epsilon^-} \varphi(z)$ . Agar  $\int_a^{\epsilon} f(\varphi(z)) \cdot \varphi'(z)dz$  integral yaqinlashuvchi bo'lsa, u  $\int_a^{\epsilon} f(x)dx$  integral ham yaqinlashuvchi bo'lib,

$$\int_a^{\epsilon} f(x)dx = \int_a^{\epsilon} f(\varphi(z)) \cdot \varphi'(z)dz$$

bo'ladi.

**4-eslatma.** Aytaylik,  $\int_a^{\epsilon} f(x)dx$  integral yaqinlashuvchi bo'lsin. Bu integralda

$x = \varphi(z)$  bo'lib, u yuqoridagi shartlarni bajarsin. U holda  $\int_a^{\epsilon} f(\varphi(z)) \cdot \varphi'(z)dz$  integral ham yaqinlashuvchi bo'lib,

$$\int_a^{\epsilon} f(x)dx = \int_a^{\epsilon} f(\varphi(z)) \cdot \varphi'(z)dz$$

bo'ladi.

**15.10-misol.** Ushbu

$$J = \int_0^1 \frac{dx}{(1+x)\sqrt{x}}$$

integralda  $x = \varphi(z) = z^2$  almashtirish bajaramiz. Ravshanki, bu  $x = z^2$  funksiya  $(0, 1]$  oraliqda  $x' = 2z > 0$  hosilaga ega va u uzluksiz hamda  $\varphi(0) = 0$ ,  $\varphi(1) = 1$ . Integralni hisoblaymiz:

$$J = \int_0^1 \frac{2dz}{1+z^2} = 2\arctg z \Big|_0^1 = 2 \cdot \frac{\pi}{4} = \frac{\pi}{2}.$$

### 3-§. Muhim misollar

Ushbu paragrafda ikkita xosmas integrallarning yaqinlashuvchilikka tekshiramiz. Bu integrallar kelgusida juda ahamiyatli bo'lib, ulardan ko'p masalalarni echishda foydalaniladi.

**15.11-misol.** Ushbu

$$J_1 = \int_0^{+\infty} x^{a-1} e^{-x} dx$$

xosmas integral yaqinlashuvchilikka tekshirilsin.

◀ Ravshanki,  $J_1$  cheksiz oraliq bo'yicha xosmas integral. Ayni paytda,  $a < 1$  bo'lganda  $x=0$  nuqta integral ostidagi funksiyaning maxsus nuqtasi bo'lgani sababi  $J_1$  chegaralanmagan funksiyaning xosmas integrali ham bo'ladi.

Bu integralni quyidagicha

$$\int_0^{+\infty} x^{a-1} e^{-x} dx = \int_0^1 x^{a-1} e^{-x} dx + \int_1^{+\infty} x^{a-1} e^{-x} dx$$

yo'zib olamiz. So'ng tenglikning o'ng tomonidagi integrallarning har birini alohida-alohida yaqinlashuvchilikka tekshiramiz. Integrallarning birinchisi

$$\int_0^1 x^{a-1} e^{-x} dx$$

da integral ostidagi funksiya uchun

$$\frac{1}{e} \frac{1}{x^{1-a}} \leq x^{a-1} e^{-x} \leq \frac{1}{x^{1-a}} \quad (0 < x \leq 1)$$

tengsizliklar o'rinli bo'ladi. Ma'lumki,

$$\int_0^1 \frac{dx}{x^{1-a}}$$

integral  $1-a < a$  ya'ni  $a > 0$  da yaqinlashuvchi bo'ladi. Unda 7-teoremadan foydalanib

$$\int_0^1 x^{a-1} e^{-x} dx$$

ning  $a > 0$  da yaqinlashuvchi bo'lishini topamiz.

Ravshanki,

$$\lim_{x \rightarrow +\infty} \frac{x^{a-1} e^{-x}}{\frac{1}{x^2}} = \lim_{x \rightarrow +\infty} \frac{x^{a+1}}{e^x} = 0.$$

Bu holda

$$\int_1^{+\infty} x^{a-1} e^{-x} dx, \quad \int_1^{+\infty} \frac{dx}{x^2}$$

xosmas integrallar hir vaqtda yo yaqinlashuvchi yoki uzoqlashuvchi bo'ladi.

Ma'lumki,

$$\int_1^{+\infty} \frac{dx}{x^2}$$



yaqinlashuvchi. Demak,

$$\int_1^{+\infty} x^{a-1} e^{-x} dx$$

xosmas integral ixtiyoriy  $a$  jumladan  $a > 0$  da yaqinlashuvi bo'ladi.

Shunday qilib, berilgan

$$\int_0^{+\infty} x^{a-1} e^{-x} dx$$

xosmas integral  $a > 0$  bo'lganda yaqinlashuvchi bo'ladi. ►

**15.12-misol.** Ushbu

$$J_2 = \int_0^1 x^{a-1} (1-x)^{\theta-1} dx$$

xosmas integral yaqinlashuvchilikka tekshirilsin.

◀ Integral ostidagi funksiya uchun

1)  $a < 1$ ,  $\theta \geq 1$  bo'lganda  $x = 0$  maxsus nuqta;

2)  $a \geq 1$ ,  $\theta < 1$  bo'lganda  $x = 1$  maxsus nuqta;

3)  $a < 1$ ,  $\theta < 1$  bo'lganda  $x = 0$ ,  $x = 1$  maxsus nuqtalar bo'ladi.

Berilgan xosmas integralni yaqinlashuvchilikka tekshirish uchun uni quyidagicha yozib olamiz:

$$\int_0^1 x^{a-1} (1-x)^{\theta-1} dx = \int_0^{\frac{1}{2}} x^{a-1} (1-x)^{\theta-1} dx + \int_{\frac{1}{2}}^1 x^{a-1} (1-x)^{\theta-1} dx.$$

Ravshanki,

$$\lim_{x \rightarrow 0} (1-x)^{\theta-1} = 1, \quad \lim_{x \rightarrow 1} x^{a-1} = 1.$$

U holda

$$\lim_{x \rightarrow 0} \frac{x^{a-1} (1-x)^{\theta-1}}{x^{a-1}} = 1, \quad \lim_{x \rightarrow 1} \frac{x^{a-1} (1-x)^{\theta-1}}{(1-x)^{\theta-1}} = 1$$

bo'lib, 9-teoremaga ko'ra

$$\int_0^{\frac{1}{2}} x^{a-1} (1-x)^{\theta-1} dx \text{ bilan } \int_0^{\frac{1}{2}} x^{a-1} dx,$$

hamda

$$\int_{\frac{1}{2}}^1 x^{a-1} (1-x)^{\theta-1} dx \text{ bilan } \int_{\frac{1}{2}}^1 (1-x)^{\theta-1} dx$$

xosmas integrallar bir vaqtda yaqinlashuvchi bo'ladi, yoki uzoqlashuvchi bo'ladi.

Ma'lumki,  $a > 0$  bo'lganda

$$\int_0^{\frac{1}{2}} x^{a-1} dx$$

xosmas integral yaqinlashuvchi,  $\theta > 0$  bo'lganda

$$\int_{\frac{1}{2}}^1 (1-x)^{a-1} dx$$

xosmas integral yaqinlashuvchi. Demak,

$$a > 0 \text{ bo'lganda } \int_{\frac{1}{2}}^1 x^{a-1}(1-x)^{a-1} dx \text{ integral,}$$

$$a > 0 \text{ bo'lganda } \int_{\frac{1}{2}}^1 x^{a-1}(1-x)^{a-1} dx \text{ integral yaqinlashuvchi bo'ladi.}$$

Shunday qilib,

$$\int_0^1 x^{a-1}(1-x)^{a-1} dx$$

xosmas integral  $a > 0$ ,  $a > 0$  bo'lganda yaqinlashuvchi.

### Mashqlar

15.13. Ushbu

$$J = \int_{-\infty}^{+\infty} \frac{dx}{x^2 + x + 1}$$

xosmas integralning yaqinlashuvchiligi ko'rsatilsin, qiymati topilsin.

15.14. Ushbu

$$\int_{-\infty}^{+\infty} f(x) dx$$

integral uchun yaqinlashuvchilik teoremlari keltirilsin.

15.15. Aytaylik,  $\forall x \in [a, +\infty)$  da  $f(x) \geq 0$ ,  $g(x) \geq 0$  funksiyalar uchun

$$\lim_{x \rightarrow +\infty} \frac{f(x)}{g(x)} = k \text{ bo'lsin. Agar:}$$

1)  $k < +\infty$  va  $\int_a^{+\infty} g(x) dx$  yaqinlashuvchi bo'lsa,  $\int_a^{+\infty} f(x) dx$  ham yaqinlashuvchi;

2)  $k > 0$  va  $\int_a^{+\infty} g(x) dx$  uzoqlashuvchi bo'lsa,  $\int_a^{+\infty} f(x) dx$  ham uzoqlashuvchi bo'lishi isbotlansin.

15.16. Yuqoridagi 15.15-masala shartida  $0 < k < +\infty$  bo'lganda  $\int_a^{+\infty} f(x) dx$  va

$\int_a^{+\infty} g(x) dx$  xosmas integrallar bir vaqtda yoki yaqinlashuvchi yoki uzoqlashuvchi bo'lishi isbotlansin.

15.17. Aytaylik,  $f(x)$  funksiya  $[a, +\infty)$  oraliqda berilgan bo'lib, uning ixtiyoriy  $[a, t]$  qismida ( $a < t < +\infty$ ) integrallanuvchi bo'lsin. Agar  $x \rightarrow +\infty$  da

$$f(x) \sim \frac{A}{x^\alpha} \quad (A \neq 0)$$

bo'lsa, u holda

$$\int_a^{+\infty} f(x) dx$$

xosmas integral  $\alpha > 1$  bo'lganda yaqinlashuvchi,  $\alpha \leq 1$  bo'lganda uzoqlashuvchi bo'lishi ko'rsatilsin.

15.18. Ushbu

$$\int_1^{+\infty} \frac{\sin x}{x^\alpha} dx$$

xosmas integral

- a)  $\alpha > 1$  bo'lganda absolyut yaqinlashuvchi;
- b)  $0 < \alpha \leq 1$  bo'lganda shartli yaqinlashuvchi;
- v)  $\alpha \leq 0$  bo'lganda uzoqlashuvchi bo'lishi isbotlansin.

15.19. Agar  $f(x)$  funksiya  $(-\infty, +\infty)$  oraliqda berilgan bo'lib,

$$\lim_{l \rightarrow +\infty} \int_{-l}^l f(x) dx \quad (*)$$

mavjud bo'lsa, u holda  $\int_{-\infty}^{+\infty} f(x) dx$  xosmas integralning yaqinlashuvchi ham bo'lishi, uzoqlashuvchi ham bo'lishi ko'rsatilsin.

(Odatda  $(*)$  limit chekli bo'lganda  $\int_{-\infty}^{+\infty} f(x) dx$  xosmas integral bosh qiymat ma'nosida yaqinlashuvchi deyilib, *V. p.*  $\int_{-\infty}^{+\infty} f(x) dx$  kabi belgilanadi).

## Parametrga bog'liq integrallar

Ushbu bobda ko'p o'zgaruvchili funktsiyaning bitta o'zgaruvchisi bo'yicha integralini qaraymiz.

$f(x_1, x_2, \dots, x_m)$  funktsiya biror  $M \subset R^m$  to'plamda berilgan bo'lsin. Bu funktsiyaning bitta  $x_k$  ( $k=1, 2, \dots, m$ ) o'zgaruvchisidan boshqa barcha o'zgaruvchilarini o'zgarvas deb hisoblasak,  $f(x_1, x_2, \dots, x_m)$  funktsiya bitta  $x_k$  o'zgaruvchiga bog'liq bo'lgan funktsiyaga aylanadi. Uning shu o'zgaruvchi bo'yicha integrali (agar u mavjud bo'lsa), ravshanki,  $x_1, x_2, \dots, x_{k-1}, x_{k+1}, \dots, x_m$  larga bog'liq bo'ladi. Bunday integrallar parametrga bog'liq integrallar tushunchasiga olib keladi.

Soddalik uchun ikki o'zgaruvchili  $f(x, y)$  funktsiyaning bitta o'zgaruvchi bo'yicha integralini o'rganamiz. Bunda  $f(x, y)$  funktsiyaning  $y$  o'zgaruvchisi bo'yicha limiti va unga intilishi xarakteri muhim rol o'ynaydi.

## 1-§. Limit funktsiya. Tekis yaqinlashish.

## Limit funktsiyaning uzluksizligi

$f(x, y)$  funktsiya  $M = \{(x, y) \in R^2 : a \leq x \leq a, y \in E \subset R\}$  to'plamda berilgan,  $y_0$  esa  $E \subset R$  to'plamning limit nuqtasi bo'lsin.

$x$  o'zgaruvchining  $[a, a]$  oraliqdan olingan har bir tayin qiymatida  $f(x, y)$  funktsiya  $y$  ninggina funktsiyasiga aylanadi. Agar  $y \rightarrow y_0$  da bu funktsiyaning limiti mavjud bo'lsa, ravshanki,  $y$  limit  $x$  o'zgaruvchining  $[a, a]$  oraliqdan olingan qiymatiga bog'liq bo'ladi:

$$\lim_{y \rightarrow y_0} f(x, y) = \varphi(x, y_0) = \varphi(x).$$

Bu  $\varphi(x)$  funktsiya  $f(x, y)$  funktsiyaning  $y \rightarrow y_0$  dagi limit funktsiyasi deyiladi. Bu quyidagini anglatadi:  $\forall \varepsilon > 0, \exists \delta = \delta(\varepsilon, x) > 0, |y - y_0| < \delta$  bo'lgan  $\forall y \in E : |f(x, y) - \varphi(x)| < \varepsilon$ .

**1-ta'rif.**  $M$  to'plamda berilgan  $f(x, y)$  funktsiyaning  $y \rightarrow y_0$  dagi limit funktsiyasi  $\varphi(x)$  bo'lsin.  $\forall \varepsilon > 0$  olinganda ham shunday  $\delta = \delta(\varepsilon) > 0$  topilsaki,  $|y - y_0| < \delta$  tengsizlikni qanoatlantiruvchi  $\forall y \in E$  va  $\forall x \in [a, a]$  uchun

$$|f(x, y) - \varphi(x)| < \varepsilon$$

bo'lsa,  $f(x, y)$  funktsiya limit funktsiya  $\varphi(x)$  ga  $[a, a]$  da tekis yaqinlashadi deyiladi.

Aks holda, ya'ni  $\forall \delta > 0$  olinganda ham shunday  $\varepsilon_0 > 0, x_0 \in [a, a]$  va  $|y_1 - y_0| < \delta$  tengsizlikni qanoatlantiruvchi  $y_1 \in E$  topilsaki, ushbu

$$|f(x_0, y_1) - \varphi(x_0)| \geq \varepsilon_0$$

tengsizlik o'rinli bo'lsa,  $f(x, y)$  funktsiya  $\varphi(x)$  ga notekis yaqinlashadi deyiladi.

16.1-misol.  $M = \{(x, y) \in R^2 : 0 \leq x \leq 1, 0 < y \leq \pi\}$  to'plamda berilgan ushbu  
 $f(x, y) = x \sin y$

funksiyaning  $y_0 = \frac{\pi}{3}$  nuqtada limit funksiyasi topilsin va unga tekis yaqinlashish ko'rsatilsin.

◀ Ravshanki,  $y \rightarrow y_0 = \frac{\pi}{3}$  bo'lganda  $f(x, y) = x \sin y$  funksiyaning limiti  $\frac{\sqrt{3}}{2}x$  ga teng bo'ladi. Demak,  $\varphi(x) = \frac{\sqrt{3}}{2}x$ .

$\forall \varepsilon > 0$  sonni olaylik. Agar  $\delta = \varepsilon$  desak, u holda  $|y - \frac{\pi}{3}| < \delta$  tengsizlikni qanoatlantirgan  $\forall y$  va  $\forall x \in [0, 1]$  uchun

$$|f(x, y) - \varphi(x)| = \left| x \sin y - \frac{\sqrt{3}}{2}x \right| = |x| \left| \sin y - \frac{\sqrt{3}}{2} \right| = |x| \left| \sin y - \sin \frac{\pi}{3} \right| \leq |y - \frac{\pi}{3}| < \varepsilon$$

tengsizliklar bajariladi. 1-ta'rifga ko'ra  $y \rightarrow \frac{\pi}{3}$  da berilgan  $f(x, y) = x \sin y$

funksiya limit funksiya  $\varphi(x) = \frac{\sqrt{3}}{2}x$  ga tekis yaqinlashadi. ▶

Endi  $f(x, y)$  funksiyaning limit funksiyaga ega bo'lishi va unga tekis yaqinlashishi haqidagi teoremani keltiramiz.

$f(x, y)$  funksiya  $M = \{(x, y) \in R^2 : a \leq x \leq \theta, y \in E\}$  to'plamda berilgan bo'lib,  $y_0$  esa  $E \subset R$  to'plamning limit nuqtasi bo'lsin.

**1-teorema.**  $f(x, y)$  funksiya  $y \rightarrow y_0$  da limit funksiya  $\varphi(x)$  ga ega bo'lishi va unga tekis yaqinlashishi uchun  $\forall \varepsilon > 0$  olinganda ham, shunday  $\delta = \delta(\varepsilon) > 0$  topilib  $|y - y_0| < \delta$ ,  $|y' - y_0| < \delta$  tengsizliklarni qanoatlantiruvchi  $\forall y, y' \in E$  hamda  $\forall x \in [a, \theta]$  uchun

$$|f(x, y) - f(x, y')| < \varepsilon \quad (16.1)$$

tengsizlikning bajarilishi zarur va yetarli.

◀ **Zarurligi.**  $f(x, y)$  funksiya  $y \rightarrow y_0$  da  $\varphi(x)$  limit funksiyaga ega bo'lib, unga  $[a, \theta]$  da tekis yaqinlashsin. Ta'rifga ko'ra,  $\forall \varepsilon > 0$  olinganda ham,  $\frac{\varepsilon}{2}$  ga ko'ra shunday  $\delta = \delta(\varepsilon) > 0$  topildiki,  $|y - y_0| < \delta$  tengsizlikni qanoatlantiruvchi  $\forall y \in E$  hamda  $\forall x \in [a, \theta]$  uchun  $|f(x, y) - \varphi(x)| < \frac{\varepsilon}{2}$  bo'ladi. Jumladan

$|y' - y_0| < \delta \Rightarrow |f(x, y') - \varphi(x)| < \frac{\varepsilon}{2}$  bo'ladi. Natijada

$$|f(x, y) - f(x, y')| \leq |f(x, y) - \varphi(x)| + |f(x, y') - \varphi(x)| < \varepsilon$$

bo'lib, undan (16.1) shartning bajarilishini topamiz.

**Yetariligi.** Teoremadagi (16.1) shart bajarilsin. U holda  $x$  o'zgaruvchining  $[a, \theta]$  oraliqda olingan har bir tayin qiymatida  $f(x, y)$  funksiya  $y$  o'zgaruvchininggina funksiyasi bo'lib,  $\forall \varepsilon > 0$  olinganda ham, shunday  $\delta = \delta(\varepsilon) > 0$  topiladiki,  $|y - y_0| < \delta$ ,  $|y' - y_0| < \delta$  tengsizliklarni qanoatlantiruvchi  $\forall y, y' \in E$  uchun

$$|f(x, y) - f(x, y')| < \varepsilon \quad (16.2)$$

bo'ladi. Funksiya limitining mavjudligi haqidagi Koshi teoremasiga asosan (qaralsin, 1-qism, 4-bob, 6-§)  $y \rightarrow y_0$  da  $f(x, y)$  funksiya limitga ega bo'ladi. Ravshanki, bu limit tayinlangan  $x$  ( $x \in [a, \theta]$ ) ga bog'liq. Demak,

$$\lim_{y \rightarrow y_0} f(x, y) = \varphi(x).$$

Shu bilan  $y \rightarrow y_0$  da  $f(x, y)$  funksiya  $\varphi(x)$  limit funksiyaga ega bo'lishi ko'rsatildi.

Endi  $y$  o'zgaruvchini  $|y - y_0| < \delta$  tengsizlikni qanoatlantiradigan qiymatda tayinlab, (16.2) tengsizlikda  $y' \rightarrow y_0$  da limitga o'tsak, u holda

$$|f(x, y) - \varphi(x)| \leq \varepsilon$$

hosil bo'ladi. Bu esa  $y \rightarrow y_0$  da  $f(x, y)$  funksiyaning  $\varphi(x)$  limit funksiyaga  $[a, \theta]$  da tekis yaqinlashishini bildiradi. ►

Endi limit funksiyaning uzluksizligi haqidagi teoremani keltiraylik. Bu teoremadan kelgusida ko'p foydalanamiz.

**2-teorema.** Agar  $f(x, y)$  funksiya  $y$  o'zgaruvchining  $E$  to'plamdan olingan har bir qiymatida,  $x$  o'zgaruvchining funksiyasi sifatida,  $[a, \theta]$  oraliqda uzluksiz bo'lsa va  $y \rightarrow y_0$  da  $f(x, y)$  funksiya  $\varphi(x)$  limit funksiyaga  $[a, \theta]$  da tekis yaqinlashsa, u holda  $\varphi(x)$  funksiya  $[a, \theta]$  da uzluksiz bo'ladi.

◄  $y_0$  ga intiladigan  $\{y_n\}$  ketma-ketlikni olaylik ( $y_n \in E$ ,  $n = 1, 2, \dots$ ). Shartga ko'ra har bir  $y_n$ , ( $n = 1, 2, \dots$ ) da  $f(x, y_n)$  funksiya  $x$  o'zgaruvchining  $[a, \theta]$  oraliqdagi uzluksiz funksiyasi bo'ladi. Demak,  $\{f(x, y_n)\}$  funksional ketma-ketlikning har bir hadi  $[a, \theta]$  oraliqda uzluksiz.

Teoremaning ikkinchi shartiga ko'ra  $\forall \varepsilon > 0$  olinganda ham, shunday  $\delta = \delta(\varepsilon) > 0$  topiladiki,  $\forall x \in [a, \theta]$  uchun

$$|y - y_0| < \delta \Rightarrow |f(x, y) - \varphi(x)| < \varepsilon \quad (y \in E) \quad (16.3)$$

bo'ladi.

$y_n \rightarrow y_0$  dan yuqorida olingan  $\delta = \delta(\varepsilon) > 0$  ga ko'ra shunday  $n_0 \in \mathbb{N}$  topiladiki,  $\forall n > n_0$  uchun  $|y_n - y_0| < \delta$  bo'ladi. U holda, (16.3) ga asosan,  $\forall \varepsilon > 0$  olinganda ham shunday  $n_0 \in \mathbb{N}$  topiladiki,  $\forall n > n_0$  va  $\forall x \in [a, \theta]$  uchun

$$|f(x, y_n) - \varphi(x)| < \varepsilon$$

bo'ladi. Bu esa  $\{f(x, y_n)\}$  funksional ketma-ketlik  $\varphi(x)$  ga  $[a, \theta]$  da tekis yaqinlashuvchiligini bildiradi. 14-bob, 3-§ da keltirilgan 6-teoremaga asosan  $\varphi(x)$  funksiya  $[a, \theta]$  oraliqda uzluksizdir. ►

## 2-§. Parametrga bog'liq integrallar

$f(x, y)$  funksiya

$$M = \{(x, y) \in R^2 : x \in [a, \theta] \quad y \in E \subset R\}$$

to'plamda berilgan bo'lib,  $y$  o'zgaruvchining  $E$  to'plamdan olingan har bir tayin qiymatida  $f(x, y)$   $x$  o'zgaruvchining funksiyasi sifatida  $[a, \theta]$  oraliqda integrallanuvchi, ya'ni

$$\int_a^{\theta} f(x, y) dx$$

integral mavjud bo'lsin. Ravshanki, bu integralning qiymati olingan  $y$  ga bog'liq bo'ladi:

$$\Phi(y) = \int_a^{\theta} f(x, y) dx. \quad (16.4)$$

Odatda (16.4) parametrga bog'liq integral,  $y$  o'zgaruvchi esa parametrga deyiladi.

Ushbu paragrafda parametrga bog'liq (16.4) integralning  $\{\Phi(y) - \text{funksiyaning}\}$  funksional xossalari o'rganamiz.

**1<sup>o</sup>. Integral belgisi ostida limitga o'tish.**  $f(x, y)$  funksiya  $M = \{(x, y) \in R^2 : x \in [a, \theta] \quad y \in E \subset R\}$  to'plamda berilgan bo'lib,  $y_0$  nuqta  $E$  to'plamning limit nuqtasi bo'lsin.

**3-teorema.**  $f(x, y)$  funksiya  $y$  ning  $E$  to'plamdan olingan har bir tayin qiymatida  $x$  ning funksiyasi sifatida  $[a, \theta]$  oraliqda uzluksiz bo'lsin. Agar  $f(x, y)$  funksiya  $y \rightarrow y_0$  da  $\varphi(x)$  limit funksiyaga ega bo'lsa va unga tekis yaqinlashsa, u holda

$$\lim_{y \rightarrow y_0} \int_a^{\theta} f(x, y) dx = \int_a^{\theta} \varphi(x) dx \quad (16.5)$$

bo'ladi.

◀ Shartga ko'ra  $f(x, y)$  funksiya  $y \rightarrow y_0$  da  $\varphi(x)$  limit funksiyaga ega va unga tekis yaqinlashadi. Demak,  $\forall \varepsilon > 0$  olinganda ham, shunday  $\delta = \delta(\varepsilon) > 0$  topiladiki,  $|y - y_0| < \delta$  ni qanoatlantiruvchi  $\forall y \in E$  va  $\forall x \in [a, \theta]$  uchun

$$|f(x, y) - \varphi(x)| < \frac{\varepsilon}{\theta - a}$$

bo'ladi.

Ikkinchi tomondan, 2-teoremaga asosan,  $\varphi(x)$  funksiya  $[a, \theta]$  oraliqda uzluksiz bo'ladi. Demak, bu funksiyaning integrali  $\int_a^{\theta} \varphi(x) dx$  mavjud.

Natijada

$$\left| \int_a^{\theta} f(x, y) dx - \int_a^{\theta} \varphi(x) dx \right| \leq \int_a^{\theta} |f(x, y) - \varphi(x)| dx < \frac{\varepsilon}{\theta - a} \int_a^{\theta} dx = \varepsilon$$

bo'lib, undan

$$\lim_{y \rightarrow y_0} \int_a^b f(x, y) dx = \int_a^b \varphi(x) dx$$

ekanligi kelib chiqadi. ▶

(16.5) munosabatni quyidagicha

$$\lim_{y \rightarrow y_0} \int_a^b f(x, y) dx = \int_a^b \left( \lim_{y \rightarrow y_0} f(x, y) \right) dx$$

ham yozish mumkin. Bu esa integral belgisi ostida limitga o'tish mumkinligini ko'rsatadi.

**2°. Integralning parametr bo'yicha uzluksizligi.**

**4-teorema.** Agar  $f(x, y)$  funksiya

$$M = \{(x, y) \in R^2 : x \in [a, b], y \in [c, d]\}$$

to'plamda uzluksiz bo'lsa, u holda

$$\Phi(y) = \int_a^b f(x, y) dx$$

funksiya  $[c, d]$  oraliqda uzluksiz bo'ladi.

◀ Ixtiyoriy  $y_0 \in [c, d]$  nuqtani olaylik. Shartga ko'ra  $f(x, y)$  funksiya  $M$  to'plamda (to'g'ri to'rtburchakda) uzluksiz. Kantor teoremasiga ko'ra bu funksiya  $M$  to'plamda tekis uzluksiz bo'ladi. Unda  $\forall \varepsilon > 0$  olinganda ham, shunday  $\delta = \delta(\varepsilon) > 0$  topiladiki,

$$\rho((x, y), (x, y_0)) = |y - y_0| < \delta$$

tengsizlikni qanoatlantiruvchi  $\forall (x, y) \in M, \forall (x, y_0) \in M$  uchun

$$|f(x, y) - f(x, y_0)| < \varepsilon$$

bo'ladi. Bu esa  $f(x, y)$  funksiya  $y \rightarrow y_0$  da  $f(x, y_0)$  limit funksiyaga tekis yaqinlashishini bildiradi. U holda 3-teoremaga asosan

$$\lim_{y \rightarrow y_0} \Phi(y) = \lim_{y \rightarrow y_0} \int_a^b f(x, y) dx = \int_a^b \left( \lim_{y \rightarrow y_0} f(x, y) \right) dx = \int_a^b f(x, y_0) dx = \Phi(y_0)$$

( $\forall y_0 \in [c, d]$ )

bo'ladi. Demak,  $\Phi(y)$  funksiya  $y_0$  nuqtada uzluksiz. ▶

**3°. Integralni parametr bo'yicha differensiallash.** Endi parametr bog'liq integralni parametr bo'yicha differensiallashni qaraymiz.

**5-teorema.**  $f(x, y)$  funksiya

$$M = \{(x, y) \in R^2 : x \in [a, b], y \in [c, d]\}$$

to'plamda berilgan va  $y$  o'zgaruvchining  $[c, d]$  oraliqdan olingan har bir tayin qiymatida  $x$  o'zgaruvchining funksiyasi sifatida  $[a, b]$  oraliqda uzluksiz bo'lsin. Agar  $f(x, y)$  funksiya  $M$  to'plamda  $f'_y(x, y)$  xususiy hosilaga ega bo'lib, u uzluksiz bo'lsa, u holda  $\Phi(y)$  funksiya ham  $[c, d]$  oraliqda  $\Phi'(y)$  hosilaga ega va ushbu

$$\Phi'(y) = \int_a^b f'_y(x, y) dx$$



munosabat o'rinlidir.

◀ Shartga ko'ra  $f(x, y)$  funksiya  $x$  o'zgaruvchisi bo'yicha  $[a, \sigma]$  oraliqda uzluksiz. Binobarin,

$$\Phi(y) = \int_a^{\sigma} f(x, y) dx$$

integral mavjud.

Endi  $\forall y_0 \in [c, d]$  nuqtani olib, unga shunday  $\Delta y (\Delta y \geq 0)$  ortirma beraylikki,  $y_0 + \Delta y \in [c, d]$  bo'lsin.  $\Phi(y)$  funksiyaning  $y_0$  nuqtadagi ortirtirmasini topib, ushbu

$$\frac{\Phi(y_0 + \Delta y) - \Phi(y_0)}{\Delta y} = \int_a^{\sigma} \frac{f(x, y_0 + \Delta y) - f(x, y_0)}{\Delta y} dx$$

tenglikni hosil qilamiz. Lagranj teoremasi (1-qism, 6-bob, 6-§) ga ko'ra

$$\frac{f(x, y_0 + \Delta y) - f(x, y_0)}{\Delta y} = f'_y(x, y_0 + \theta \Delta y)$$

bo'ladi, bunda  $0 < \theta < 1$ .

Natijada

$$\begin{aligned} \frac{\Phi(y_0 + \Delta y) - \Phi(y_0)}{\Delta y} &= \int_a^{\sigma} f'_y(x, y_0 + \theta \Delta y) dx = \int_a^{\sigma} f'_y(x, y_0) dx + \\ &+ \int_a^{\sigma} [f'_y(x, y_0 + \theta \Delta y) - f'_y(x, y_0)] dx \end{aligned}$$

bo'lib, undan esa

$$\begin{aligned} \left| \frac{\Phi(y_0 + \Delta y) - \Phi(y_0)}{\Delta y} - \int_a^{\sigma} f'_y(x, y_0) dx \right| &\leq \int_a^{\sigma} |f'_y(x, y_0 + \theta \Delta y) - f'_y(x, y_0)| dx \leq \\ &\leq \int_a^{\sigma} \omega(f'_y, \Delta y) dx = \omega(f'_y, \Delta y) \cdot (\sigma - a) \end{aligned} \quad (16.7)$$

bo'lishini topamiz, bunda  $\omega(f'_y, \Delta y) - f'_y(x, y)$  funksiyaning uzluksizlik moduli.

Modomiki,  $f'_y(x, y)$  funksiya  $M$  to'plamda uzluksiz ekan, unda Kantor teoremasiga ko'ra bu funksiya shu to'plamda tekis uzluksiz bo'ladi. U holda 1-qism, 5-bob, 9-§ da, keltirilgan teoremaga asosan

$$\lim_{\Delta y \rightarrow 0} \omega(f'_y, \Delta y) = 0$$

bo'ladi.

(16.7) munosabatdan

$$\lim_{\Delta y \rightarrow 0} \frac{\Phi(y_0 + \Delta y) - \Phi(y_0)}{\Delta y} = \int_a^{\sigma} f'_y(x, y_0) dx$$

bo'lishi kelib chiqadi. Demak,

$$\Phi'(y_0) = \int_a^{\sigma} f'_y(x, y_0) dx.$$

Qaralayotgan  $y_0$  nuqta  $[c, d]$  oraliqning ixtiyoriy nuqtasi bo'lganligini e'tiborga olsak, unda keyingi tenglik teoremaning isbotlanganligini ko'rsatadi. ▶

(16.6) munosabatni quyidagicha ham yozish mumkin:

$$\frac{d}{dy} \int_a^b f(x, y) dx = \int_a^b \frac{d}{dy} f(x, y) dx$$

Bu esa differensiallash amalini integral belgisi ostida o'tkazish mumkinligini ko'rsatadi.

Isbot etilgan bu 5-teorema Leybnits qoidasi deb ataladi.

**4<sup>o</sup>. Integralni parametr bo'yicha integrallash.**  $f(x, y)$  funksiya  $M = \{(x, y) \in R^2 : x \in [a, b], y \in [c, d]\}$  to'plamda berilgan va shu to'plamda uzluksiz bo'lsin. U holda 4-teoremaga ko'ra

$$\Phi(y) = \int_a^b f(x, y) dx$$

funksiya  $[c, d]$  oraliqda uzluksiz bo'ladi. Binobarin bu funksiyaning  $[c, d]$  oraliq bo'yicha integrali mavjud.

Demak,  $f(x, y)$  funksiya  $M$  to'plamda uzluksiz bo'lsa, u holda parametr ga bog'liq integralni parametr bo'yicha  $[c, d]$  oraliqda integrallash mumkin:

$$\int_c^d \Phi(y) dy = \int_c^d \left( \int_a^b f(x, y) dx \right) dy.$$

Bu tenglikning o'ng tomonida  $f(x, y)$  funksiyani avval  $x$  o'zgaruvchi bo'yicha  $[a, b]$  oraliqda integrallab (bunda  $y$  ni o'zgarmas hisoblab), so'ng natijani  $[c, d]$  oraliqda integrallanadi.

Ba'zan  $f(x, y)$  funksiya  $M$  to'plamda uzluksiz bo'lgan holda bu funksiyani avval  $y$  o'zgaruvchisi bo'yicha  $[c, d]$  oraliqda integrallab (bunda  $x$  ni o'zgarmas hisoblab), so'ng hosil bo'lgan  $x$  o'zgaruvchining funksiyasini  $[a, b]$  oraliqda integrallash qulay bo'ladi. Natijada ushbu

$$\int_c^d \left( \int_a^b f(x, y) dx \right) dy, \quad \int_a^b \left( \int_c^d f(x, y) dy \right) dx$$

integrallar hosil bo'ladi. Bu integrallar bir-biriga teng bo'ladimi degan savol tug'iladi. Bu savolga quyidagi teorema javob beradi.

**6-teorema.** Agar  $f(x, y)$  funksiya  $M = \{(x, y) \in R^2 : x \in [a, b], y \in [c, d]\}$  to'plamda uzluksiz bo'lsa, u holda

$$\int_c^d \left( \int_a^b f(x, y) dx \right) dy = \int_a^b \left( \int_c^d f(x, y) dy \right) dx$$

bo'ladi.

◀  $\forall t \in [c, d]$  nuqtani olib, quyidagi

$$\varphi(t) = \int_c^d \left( \int_a^b f(x, y) dx \right) dy, \quad \psi(t) = \int_a^b \left( \int_c^d f(x, y) dy \right) dx$$

integrallarni qaraylik. Bu  $\varphi(t)$ ,  $\psi(t)$  funksiyalarning hosilalarini hisoblaymiz.

$\Phi(y) = \int_a^y f(x, y) dx$  funksiya  $[c, d]$  oraliqda uzluksiz bo'lgani sababli 1-qism,

9-bob, 6-§ da keltirilgan 9-teorema asosan

$$\varphi'(t) = \left( \int_a^t \Phi(y) dy \right)' = \Phi(t) = \int_a^t f(x, t) dx \quad (16.8)$$

bo'ladi.

$f(x, y)$  funksiya  $M$  to'plamda uzluksiz. Yana usha 1-qism. 9-bob, 6-§ dagi teorema ko'ra

$$\left( \int_c^t f(x, y) dy \right)' = f(x, t) \quad (x \text{ o'zgarmas})$$

bo'ladi. Demak,  $\int_c^t f(x, y) dy$  funksiyaning  $M = \{(x, t) \in R^2 : x \in [a, b], t \in [c, d]\}$  to'plamdagi  $t$  bo'yicha xususiy hosilasi  $f(x, t)$  ga teng va demak, uzluksiz. U holda 5-teorema muvofiq

$$\varphi'(t) = \left[ \int_a^t \left( \int_c^t f(x, y) dy \right) dx \right]' = \int_a^t \left( \int_c^t f(x, y) dy \right)' dx = \int_a^t f(x, t) dx \quad (16.9)$$

bo'ladi.

(16.8) va (16.9) munosabatlardan

$$\varphi'(t) = \psi'(t) = \int_a^t f(x, t) dx$$

bo'lishi kelib chiqdi. Demak,

$$\varphi(t) = \psi(t) + C, \quad (C = \text{const}).$$

Ayni paytda  $t = c$  bo'lganda  $\varphi(c) = \psi(c) = 0$  bo'lib, undan  $C = 0$  bo'lishini topamiz. Demak,  $\varphi(t) = \psi(t)$  bo'ladi. Xususan,  $t = d$  bo'lganda  $\varphi(d) = \psi(d) = 0$  bo'lib, u teoremani isbotlaydi. ►

**16.2-misol.** Parametrga bog'liq integralni parametr bo'yicha integrallashdan foydalanib, ushbu

$$A = \int_0^1 \frac{x^a - x^a}{\ln x} dx \quad (0 < a < 1)$$

integral hisoblansin.

◀ Ravshanki. ( $x > 0$ )

$$\int_a^b x^y dy = \frac{x^b - x^a}{\ln x}$$

bo'ladi. Demak,

$$A = \int_0^1 \frac{x^a - x^a}{\ln x} dx = \int_0^1 \left( \int_a^b x^y dy \right) dx.$$

Integral ostidagi  $f(x, y) = x^y$  funksiya  $M = \{(x, y) \in R^2 : x \in [0, 1], y \in [a, e]\}$  to'plamda uzluksizdir. U holda 6-teoremaga ko'ra

$$A = \int_a^e \left( \int_0^1 x^y dx \right) dy$$

bo'ladi. Ravshanki,

$$\int_0^1 x^y dx = \frac{1}{y+1}.$$

Unda  $A = \int_a^e \frac{dy}{y+1} = \ln \frac{e+1}{a+1}$  bo'ladi. Demak,

$$\int_0^1 \frac{x^e - x^a}{\ln x} dx = \ln \frac{e+1}{a+1}.$$

**5<sup>o</sup>. Chegaralari ham parametrga bog'liq integrallar.**  $f(x, y)$  funksiya  $M = \{(x, y) \in R^2 : x \in [a, e], y \in [c, d]\}$  to'plamda berilgan.  $y$  o'zgaruvchining  $[c, d]$  oraliqdan olingan har bir tayin qiymatida  $f(x, y)$  funksiya  $x$  o'zgaruvchining funksiyasi sifatida  $[a, e]$  oraliqda integrallanuvchi bo'lsin.

$x = \alpha(y)$ ,  $x = \beta(y)$  funksiyalarning har biri  $[c, d]$  da berilgan va  $\forall y \in [c, d]$  uchun ushbu

$$a \leq \alpha(y) \leq \beta(y) \leq e \quad (16.9)$$

tengsizlikni qanoatlantirsin.

Ravshanki, ushbu

$$\int_{\alpha(y)}^{\beta(y)} f(x, y) dx$$

integral mavjud.  $y$  o'zgaruvchi (parametr)ga bog'liqdir:

$$F(y) = \int_{\alpha(y)}^{\beta(y)} f(x, y) dx. \quad (16.10)$$

**7-teorema.**  $f(x, y)$  funksiya  $M = \{(x, y) \in R^2 : x \in [a, e], y \in [c, d]\}$  to'plamda uzluksiz,  $\alpha(y)$  va  $\beta(y)$  funksiyalarning har biri  $[c, d]$  da uzluksiz va ular (16.9) shartni qanoatlantirsin. U holda

$$F(y) = \int_{\alpha(y)}^{\beta(y)} f(x, y) dx$$

funksiya ham  $[c, d]$  oraliqda uzluksiz bo'ladi.

◀  $\forall y_0 \in [c, d]$  nuqtani olib, unga shunday  $\Delta y$  ( $\Delta y \geq 0$ ) ortirma beraylikki,  $y_0 + \Delta y \in [c, d]$  bo'lsin. U holda

$$\begin{aligned} F(y_0 + \Delta y) - F(y_0) &= \int_{\alpha(y_0 + \Delta y)}^{\beta(y_0 + \Delta y)} f(x, y_0 + \Delta y) dx - \int_{\alpha(y_0)}^{\beta(y_0)} f(x, y_0) dx = \\ &= \int_{\alpha(y_0)}^{\beta(y_0)} [f(x, y_0 + \Delta y) - f(x, y_0)] dx + \int_{\beta(y_0)}^{\beta(y_0 + \Delta y)} f(x, y_0 + \Delta y) dx - \int_{\alpha(y_0)}^{\alpha(y_0 + \Delta y)} f(x, y_0 + \Delta y) dx \quad (16.11) \end{aligned}$$

bo'ladi. Bu tenglikning o'ng tomonidagi qo'shiluvchilarni baholaymiz.

$f(x, y)$  funksiya  $M$  to'plamda uzluksiz, demak, Kantor teoremasiga asosan, tekis uzluksiz bo'ladi. U holda  $\Delta y \rightarrow 0$  da  $f(x, y_0 + \Delta y)$  funksiya o'z limit funksiyasi  $f(x, y_0)$  ga tekis yaqinlashadi va 16.3-teoremaga ko'ra

$$\lim_{\Delta y \rightarrow 0} \int_{\alpha(y_0)}^{\beta(y_0)} [f(x, y_0 + \Delta y) - f(x, y_0)] dx = \int_{\alpha(y_0)}^{\beta(y_0)} \lim_{\Delta y \rightarrow 0} [f(x, y_0 + \Delta y) - f(x, y_0)] dx = 0 \quad (16.12)$$

bo'ladi.

(16.11) munosabatdagi

$$\int_{\beta(y_0)}^{\beta(y_0 + \Delta y)} f(x, y_0 + \Delta y) dx, \quad \int_{\alpha(y_0)}^{\alpha(y_0 + \Delta y)} f(x, y_0 + \Delta y) dx$$

integrallar uchun quyidagi bahoga egamiz:

$$\left| \int_{\beta(y_0)}^{\beta(y_0 + \Delta y)} f(x, y_0 + \Delta y) dx \right| \leq M_0 |\beta(y_0 + \Delta y) - \beta(y_0)|, \quad (16.13)$$

$$\left| \int_{\alpha(y_0)}^{\alpha(y_0 + \Delta y)} f(x, y_0 + \Delta y) dx \right| \leq M_0 |\alpha(y_0 + \Delta y) - \alpha(y_0)|,$$

bunda  $M_0 = \sup \{ f(x, y), (x, y) \in M \}$ .

Shartga ko'ra  $\alpha(y)$ ,  $\beta(y)$  funksiyalarning har biri  $[c, d]$  da uzluksiz. Demak,

$$\lim_{\Delta y \rightarrow 0} [\alpha(y_0 + \Delta y) - \alpha(y_0)] = 0,$$

$$\lim_{\Delta y \rightarrow 0} [\beta(y_0 + \Delta y) - \beta(y_0)] = 0. \quad (16.14)$$

Yuqoridagi (16.12), (16.13) va (16.14) munosabatlarni e'tiborga olib, (16.11) tenglikda  $\Delta y \rightarrow 0$  da limitga o'tsak, unda

$$\lim_{\Delta y \rightarrow 0} [F(y_0 + \Delta y) - F(y_0)] = 0$$

bo'lishi kelib chiqadi. Demak,  $F(y)$  funksiya  $\forall y_0 \in [c, d]$  da uzluksiz. ▶

**8-teorema**  $f(x, y)$  funksiya  $M = \{ (x, y) \in R^2 : x \in [a, a], y \in [c, d] \}$  to'plamda uzluksiz,  $f'_y(x, y)$  xususiy hosilaga ega va u uzluksiz,  $\alpha(y)$ ,  $\beta(y)$  funksiyalar esa  $\alpha'(y)$ ,  $\beta'(y)$  hosilalarga ega hamda ular (16.9) shartni qanoatlantirsin. U holda

$$F'(y) = \int_{\alpha(y)}^{\beta(y)} f(x, y) dx$$

funksiya  $[c, d]$  oraliqda  $F'(y)$  hosilaga ega va

$$F''(y) = \int_{\alpha(y)}^{\beta(y)} f'_y(x, y) dx + \beta'(y) \cdot f(\beta(y), y) - \alpha'(y) \cdot f(\alpha(y), y)$$

bo'ladi.

◀  $\forall y_0 \in [c, d]$  nuqtani olib, unga shunday  $\Delta y$  ( $\Delta y \leq 0$ ) ortirma beraylikki,  $y_0 + \forall y \in [c, d]$  bo'lsin.

(16.11) munosabatlardan foydalanib quyidagini topamiz:

$$\frac{F(y_0 + \Delta y) - F(y_0)}{\Delta y} = \int_{\alpha(y_0)}^{\beta(y_0)} \frac{f(x, y_0 + \Delta y) - f(x, y_0)}{\Delta y} dx +$$

$$+ \frac{1}{\Delta y} \int_{\beta(y_0)}^{\beta(y_0 + \Delta y)} f(x, y_0 + \Delta y) dx - \frac{1}{\Delta y} \int_{\alpha(y_0)}^{\alpha(y_0 + \Delta y)} f(x, y_0 + \Delta y) dx. \quad (16.15)$$

$\Delta y \rightarrow 0$  da

$$\frac{f(x, y_0 + \Delta y) - f(x, y_0)}{\Delta y}$$

funksiya o'z limit funksiyasi  $f'_y(x, y_0)$  ga  $[a, \theta]$  oraliqda tekis yaqinlashadi. (Unda

$$\lim_{\Delta y \rightarrow 0} \int_{\alpha(y_0)}^{\beta(y_0)} \frac{f(x, y_0 + \Delta y) - f(x, y_0)}{\Delta y} dx = \int_{\alpha(y_0)}^{\beta(y_0)} f'_y(x, y_0) dx \quad (16.16)$$

bo'ladi.

Endi

$$\int_{\beta(y_0)}^{\beta(y_0 + \Delta y)} f(x, y_0 + \Delta y) dx, \quad \int_{\alpha(y_0)}^{\alpha(y_0 + \Delta y)} f(x, y_0 + \Delta y) dx$$

integrallarga o'rta qiymat haqidagi teoremani qo'llab (qaralsin. 1-qism, 9-bob, 5-§), ushbu

$$\int_{\beta(y_0)}^{\beta(y_0 + \Delta y)} f(x, y_0 + \Delta y) dx = f(x', y_0 + \Delta y) \cdot [\beta(y_0 + \Delta y) - \beta(y_0)],$$

$$\int_{\alpha(y_0)}^{\alpha(y_0 + \Delta y)} f(x, y_0 + \Delta y) dx = f(x'', y_0 + \Delta y) \cdot [\alpha(y_0 + \Delta y) - \alpha(y_0)]$$

tengliklarni hosil qilamiz, bunda  $x'$  nuqta  $\beta(y_0), \beta(y_0 + \Delta y)$  nuqtalar orasida,  $x''$  esa  $\alpha(y_0), \alpha(y_0 + \Delta y)$  nuqtalar orasida joylashgan.

$f(x, y)$  funksiyaning  $M$  to'plamda uzluksizligini,  $\alpha(y)$  va  $\beta(y)$  funksiyalarning esa  $[c, d]$  oraliqda hosilaga ega bo'lishini e'tiborga olsak, u holda

$$\lim_{\Delta y \rightarrow 0} \frac{1}{\Delta y} \int_{\beta(y_0)}^{\beta(y_0 + \Delta y)} f(x, y_0 + \Delta y) dx = \lim_{\Delta y \rightarrow 0} \left[ f'(x', y_0 + \Delta y) \cdot \frac{\beta(y_0 + \Delta y) - \beta(y_0)}{\Delta y} \right] =$$

$$= f(\beta(y_0), y_0) \cdot \beta'(y_0)$$

$$\lim_{\Delta y \rightarrow 0} \frac{1}{\Delta y} \int_{\alpha(y_0)}^{\alpha(y_0 + \Delta y)} f(x, y_0 + \Delta y) dx = \lim_{\Delta y \rightarrow 0} \left[ f'(x'', y_0 + \Delta y) \cdot \frac{\alpha(y_0 + \Delta y) - \alpha(y_0)}{\Delta y} \right] =$$

$$= f(\alpha(y_0), y_0) \cdot \alpha'(y_0)$$

ekanligi kelib chiqadi.

Yuqoridagi (16.15) munosabatda,  $\Delta y \rightarrow 0$  da limitga o'tib, (16.16) va (16.17) tengliklarni e'tiborga olib ushbu topamiz:

$$\lim_{\Delta y \rightarrow 0} \frac{F(y_0 + \Delta y) - F(y_0)}{\Delta y} = \int_{\alpha(y_0)}^{\beta(y_0)} f'_y(x, y_0) dx + f(\beta(y_0), y_0) \cdot \beta'(y_0) -$$

$$- f(\alpha(y_0), y_0) \cdot \alpha'(y_0).$$

Demak,

$$F'(y_0) = \int_{\alpha(y_0)}^{\beta(y_0)} f'_y(x, y_0) dx + f(\beta(y_0), y_0) \cdot \beta'(y_0) - f(\alpha(y_0), y_0) \cdot \alpha'(y_0)$$

Modomiki,  $y_0$  nuqta  $[c, d]$  oraliqdagi ixtiyoriy nuqta ekan, u holda  $\forall y \in [c, d]$  uchun

$$F'(y) = \int_{\alpha(y)}^{\beta(y)} f'_y(x, y) dx + f(\beta(y), y) \cdot \beta'(y) - f(\alpha(y), y) \cdot \alpha'(y)$$

bo'lishi ravshandir. ►

### 3-§. Parametrga bog'liq xosmas integrallar. Integrallarning tekis yaqinlashishi

1<sup>a</sup>. *Parametrga bog'liq xosmas integral tushunchasi.*  $f(x, y)$  funksiya  $M = \{(x, y) \in R^2 : x \in [a, +\infty), y \in E \subset R\}$  to'plamda berilgan. So'ng  $y$  o'zgaruvchining  $E$  to'plamdan olingan har bir tayin qiymatida  $f(x, y)$   $x$  o'zgaruvchining funksiyasi sifatida  $[a, +\infty)$  oraliq bo'yicha integrallanuvchi, ya'ni

$$\int_a^{+\infty} f(x, y) dx \quad (y \in E \subset R)$$

xosmas integral mavjud va chekli bo'lsin. Bu integral  $y$  ning qiymatiga bog'liqdir:

$$J(y) = \int_a^{+\infty} f(x, y) dx. \quad (16.18)$$

(16.18) integral parametrga bog'liq cheksiz oraliq bo'yicha xosmas integral deb ataladi.

$f(x, y)$  funksiya  $M_1 = \{(x, y) \in R^2 : x \in [a, \theta), y \in E \subset R\}$  to'plamda berilgan. So'ng  $y$  o'zgaruvchining  $E$  to'plamdan olingan har bir tayin qiymatida  $f(x, y)$  ni  $x$  o'zgaruvchining funksiyasi sifatida qaralganda uning uchun  $x = \theta$  maxsus nuqta bo'lsin va bu funksiya  $[a, \theta)$  oraliqda integrallanuvchi, ya'ni,

$$\int_a^{\theta} f(x, y) dx \quad (y \in E \subset R)$$

xosmas integral mavjud bo'lsin. Ravshanki, bu integral  $y$  ning qiymatiga bog'liq:

$$J_1(y) = \int_a^{\theta} f(x, y) dx. \quad (16.19)$$

(16.19) integral parametrga bog'liq, chegaralanmagan funksiyaning xosmas integrali deb ataladi.

Masalan, 15-bobning 1-§ ida qaralgan

$$J(\alpha) = \int_a^{+\infty} \frac{dx}{x^\alpha} \quad (a > 0, \alpha > 0)$$

integral. shu bobning 5-§ ida qaralgan

$$\int_a^{\infty} \frac{dx}{(x-a)^{\alpha}} \cdot \int_a^{\infty} \frac{dx}{(b-x)^{\alpha}} \quad (\alpha > 0)$$

integrallar, 15-bobning 9-§ da qaralgan

$$\Gamma(\alpha) = \int_0^{\infty} x^{\alpha-1} e^{-x} dx$$

integrallar parametrga bog'liq xosmas integrallardir.

Bu erda ham asosiy masalalardan biri -  $f(x, y)$  funksiyaning funksional xossalriga ko'ra. (16.18), (16.19) parametrlariga bog'liq xosmas integrallarning funksional xosalarini o'rganishdir.

Parametrlarga bog'liq xosmas integrallarni o'rganishda integralning tekis yaqinlashishi tushunchas muhim rol o'ynaydi.

**2<sup>o</sup>. Integralning tekis yaqinlashishi.**  $f(x, y)$  funksiya  $M = \{(x, y) \in R^2 : x \in [a, +\infty), y \in E \subset R\}$  to'plamda berilgan.  $y$  o'zgaruvchining  $E$  to'plamdan olingan har bir tayin qiymatida  $f(x, y)$   $x$  o'zgaruvchining funksiyasi sifatida  $[a, +\infty)$  da integrallanuvchi bo'lsin.

Cheksiz oraliq bo'yicha xosmas integral ta'rifiga ko'ra ixtiyoriy  $[a, t]$  da ( $a < t < +\infty$ )

$$F(t, y) = \int_a^t f(x, y) dx \quad (16.20)$$

integral mavjud va

$$J(y) = \int_a^{+\infty} f(x, y) dx = \lim_{t \rightarrow +\infty} F(t, y). \quad (16.21)$$

Shunday qilib, (16.20) va (16.21) integrallar bilan aniqlangan  $F(t, y)$  va  $J(y)$  funksiyalarga ega bo'lamiz va  $J(y)$  funksiya  $F(t, y)$  funksiyaning  $t \rightarrow +\infty$  dagi limit funksiyasi bo'ladi.

**5-ta'rif.** Agar  $t \rightarrow +\infty$  da  $F(t, y)$  funksiya o'z limit funksiyasi  $J(y)$  ga  $E$  to'plamda tekis yaqinlashsa,

$$J(y) = \int_a^{+\infty} f(x, y) dx$$

integral  $E$  to'plamda tekis yaqinlashuvchi deb ataladi.

**6-ta'rif.** Agar  $t \rightarrow +\infty$  da  $F(t, y)$  funksiya o'z limit funksiya  $J(y)$  ga  $E$  da notekis yaqinlashsa,

$$J(y) = \int_a^{+\infty} f(x, y) dx$$

integral  $E$  to'plamda notekis yaqinlashuvchi deb ataladi.

Ravshanki,  $\int_a^{+\infty} f(x, y) dx$  integral  $E$  to'plamda tekis yaqinlashuvchi bo'lsa, u shu to'plamda yaqinlashuvchi bo'ladi.

Shunday qilib,



$$\int_a^{+\infty} f(x, y) dx$$

integralning  $E$  to'plamda tekis yaqinlashuvchi bo'lishi quyidagini anglatadi:

1)  $\int_a^{+\infty} f(x, y) dx$  xosmas integral  $y$  o'zgaruvchining  $E$  to'plamdan olingan har bir tayin qiymatida yaqinlashuvchi;

2)  $\forall \varepsilon > 0$  olinganda ham, shunday  $\delta = \delta(\varepsilon) > 0$  topiladiki,  $\forall t > \delta$  va  $\forall y \in E$  uchun

$$\left| \int_t^{+\infty} f(x, y) dx \right| < \varepsilon$$

bo'ladi.

$\int_a^{+\infty} f(x, y) dx$  integral  $E$  to'plamda yaqinlashuvchi, ammo u shu to'plamda notekis yaqinlashuvchi degani quyidagini anglatadi:

1)  $\int_a^{+\infty} f(x, y) dx$  xosmas integral  $y$  o'zgaruvchining  $E$  to'plamdan olingan har bir tayin qiymatida yaqinlashuvchi;

2)  $\forall \delta > 0$  olinganda ham, shunday  $\varepsilon_0 > 0$ ,  $y_0 \in E$  va  $t_1 > \delta$  tengsizlikni qanoatlantiruvchi  $t_1 \in [a, +\infty)$  topiladiki,

$$\left| \int_{t_1}^{+\infty} f(x, y_0) dx \right| \geq \varepsilon_0$$

bo'ladi.

**16.3-misol.** Ushbu

$$J(y) = \int_0^{+\infty} y e^{-xy} dx \quad (y \in E = (0, +\infty))$$

integralni tekis yaqinlashuvchilikka tekshirilsin.

◀ Bu holda

$$F(t, y) = \int_0^t y e^{-xy} dx = 1 - e^{-ty} \quad (0 \leq t < +\infty)$$

bo'lib,  $y$  o'zgaruvchining  $E = (0, +\infty)$  to'plamdan olingan har bir tayin qiymatida

$$\lim_{t \rightarrow +\infty} F(t, y) = \lim_{t \rightarrow +\infty} (1 - e^{-ty}) = 1$$

bo'ladi. Demak, berilgan xosmas integral yaqinlashuvchi va

$$J(y) = \int_0^{+\infty} y e^{-xy} dx = 1$$

bo'ladi.

Endi berilgan integralni tekis yaqinlashuvchilikka tekshiramiz. Aytaylik,  $y \in E = (0, +\infty)$

bo'lsin. Ixtiyoriy katta musbat  $\delta$  sonni olaylik. Agar  $\varepsilon = \frac{1}{3}$ ,  $t > \delta$  tengsizlikni qanoatlantiradigan ixtiyoriy  $t_0$  va  $y_0 = \frac{1}{t_0}$  deb olsak, u holda

$$\left| \int_{t_0}^{+\infty} y_0 e^{-xy_0} dx \right| = e^{-t_0 y_0} = e^{-1} > \frac{1}{3} = \varepsilon_0$$

bo'ladi. Bu esa

$$J(y) = \int_0^{+\infty} y e^{-xy} dx$$

integral  $E = (0, +\infty)$  da tekis yaqinlashuvchi ekanini bildiradi.

Endi  $y \in E' = [c, +\infty) \subset E$  bo'lsin, bunda  $c$  - ixtiyoriy musbat son. Unda  $\forall \varepsilon > 0$  olinganda ham  $(0 < \varepsilon < 1)$   $\delta = \frac{1}{c} \ln \frac{1}{\varepsilon}$  deyilsa,  $\forall t > \delta$  va  $\forall y \in [c, +\infty)$  uchun

$$\left| \int_t^{+\infty} y e^{-xy} dx \right| = e^{-ty} = e^{-\frac{1}{\varepsilon} \ln \frac{1}{\varepsilon}} = \varepsilon$$

bo'ladi. Demak,

$$J(y) = \int_0^{+\infty} y e^{-xy} dx$$

integral  $E' = [c, +\infty)$  da  $(c > 0)$  tekis yaqinlashuvchi. ►

Biz ko'rdikki, parametrga bog'liq xosmas integral

$$J(y) = \int_0^{+\infty} f(x, y) dx \quad (16.18)$$

ning  $E$  to'plamda tekis yaqinlashuvchi bo'lishi,  $t \rightarrow +\infty$  da  $F(t, y)$  funksiyani limit funksiya  $J(y)$  ga ( $y \in E$ ) tekis yaqinlashishidan iborat.

Ushbu bobning 1-§ ida  $y \rightarrow y_0$  da  $f(x, y)$  funksiya limit funksiya  $\varphi(x)$  ga tekis yaqinlashishining zaruriy va yetarli shartini ifodalovchi 1-teoremani keltirdik. Bu teoremadan foydalanib, (16.18) integralning tekis yaqinlashuvchi bo'lishining zaruriy va yetarli sharti keltiriladi.

$f(x, y)$  funksiya  $M = \{(x, y) \in \mathbb{R}^2 : x \in [a, +\infty), y \in E \subset \mathbb{R}\}$  to'plamda berilgan.  $y$  o'zgaruvchining  $E$  to'plamdan olingan har bir tayin qiymatida  $f(x, y)$   $x$  o'zgaruvchining funksiyasi sifatida  $[a, +\infty)$  da integrallanuvchi, ya'ni

$$J(y) = \int_a^{+\infty} f(x, y) dx \quad (16.18)$$

xosmas integral mavjud bo'lsin.

**7-ta'rif.** Agar  $\forall \varepsilon > 0$  olinganda ham  $y$  ga bog'liq bo'lmagan shunday  $\delta = \delta(\varepsilon) > 0$  topilsaki,  $t' > \delta$ ,  $t'' > \delta$  ni qanoatlantiruvchi  $\forall t', t''$  va  $\forall y \in E$  uchun

$$\left| \int_{t'}^{t''} f(x, y) dx \right| < \varepsilon$$

tengsizlik bajarilsa, (16.18) xosmas integral  $E$  to'plamda fundamental integral deb ataladi.

**10-teorema. (Koshi teoremasi).** Ushbu  $J(y) = \int_a^{+\infty} f(x, y) dx$  integralning  $E$  to'plamda tekis yaqinlashuvchi bo'lishi uchun uning  $E$  to'plamda fundamental bo'lishi zarur va yetarli.

Quyida biz integralning tekis yaqinlashuvchiligini ta'minlaydigan, ko'pincha qo'llaniladigan alomatlarini keltiramiz.

**Veyershtrass alomati.**  $f(x, y)$  funksiya  $M = \{(x, y) \in R^2 : x \in [a, +\infty), y \in E \subset R\}$  to'plamda berilgan,  $y$  o'zgaruvchining  $E$  to'plamdan olingan har bir tayin qiymatida  $f(x, y)$  funksiya  $x$  o'zgaruvchining funksiyasi sifatida  $[a, +\infty)$  da integrallanuvchi bo'lsin. Agar shunday  $\varphi(x)$  funksiya ( $\forall x \in [a, +\infty)$ ) topilsaki,

1)  $\forall x \in [a, +\infty)$  va  $\forall y \in E$  uchun  $|f(x, y)| \leq \varphi(x)$  bo'lsa;

2)  $\int_a^{+\infty} \varphi(x) dx$  xosmas integral yaqinlashuvchi bo'lsa, u holda

$$J(y) = \int_a^{+\infty} f(x, y) dx$$

integral  $E$  to'plamda tekis yaqinlashuvchi bo'ladi.

◀ Shartga ko'ra  $\int_a^{+\infty} \varphi(x) dx$  yaqinlashuvchi. Unda 15-bobning 2-§ ida keltirilgan 4-teoremaga asosan,  $\forall \varepsilon > 0$  olinganda ham, shunday  $\delta = \delta(\varepsilon) > 0$  topiladiki,  $\forall t' > \delta, \forall t'' > \delta$  bo'lganda  $\left| \int_{t'}^{t''} \varphi(x) dx \right| < \varepsilon$  bo'ladi. Ikkinchi tomondan,

1) shartdan foydalanib quyidagini topamiz:

$$\left| \int_{t'}^{t''} f(x, y) dx \right| \leq \int_{t'}^{t''} |f(x, y)| dx \leq \int_{t'}^{t''} \varphi(x) dx. \quad ((t' < t''))$$

Demak,

$$\left| \int_{t'}^{t''} f(x, y) dx \right| < \varepsilon.$$

Bu esa  $\int_a^{+\infty} f(x, y) dx$  xosmas integralning  $E$  to'plamda fundamental

ekanini bildiradi. Yuqoridagi 10-teoremaga asosan  $\int_a^{+\infty} f(x, y) dx$  integral

$E$  to'plamda tekis yaqinlashuvchi bo'ladi.

**16.4-misol.** Ushbu

$$\int_0^{+\infty} \frac{\cos xy}{1+x^2} dx \quad (y \in E = (-\infty, +\infty))$$

integralni tekis yaqinlashuvligi ko'rsatilsin.

◀ Agar  $\varphi(x)$  funksiya sifatida  $\varphi(x) = \frac{1}{1+x^2}$  olinsa, u holda

1)  $\forall x \in [0, +\infty)$  va  $\forall y \in (-\infty, +\infty)$  uchun

$$|f(x, y)| = \left| \frac{\cos xy}{1+x^2} \right| \leq \frac{1}{1+x^2} = \varphi(x);$$

2)  $\int_0^{+\infty} \varphi(x) dx = \int_0^{+\infty} \frac{dx}{1+x^2}$  integral yaqinlashuvchi (qaralsin, 15-bob, 1-§)

bo'ladi. Demak, Veyershtrass alomatiga ko'ra berilgan integral  $E = (-\infty, +\infty)$  da tekis yaqinlashuvchi bo'ladi. ▶

Integralning tekis yaqinlashuvchiligini aniqlashda qo'l keladigan alomatlardan -Abel va Dirixle alomatlarini isbotsiz keltiramiz.

**Abel atomati.**  $f(x, y)$  va  $g(x, y)$  funksiyalar  $M = \{(x, y) \in R^2 : x \in [a, +\infty), y \in E \subset R\}$  to'plamda berilgan.  $y$  o'zgaruvchining  $E$  to'plamdan olingan har bir tayin qiymatida  $g(x, y)$  funksiya  $x$  ning funksiyasi sifatida  $[a, +\infty)$  da monoton funksiya bo'lsin.

Agar

$$\int_a^{+\infty} f(x, y) dx$$

integral  $E$  to'plamda tekis yaqinlashuvchi va  $\forall (x, y) \in M$  uchun  $|g(x, y)| \leq C$  ( $C = \text{const}$ ) bo'lsa, u holda

$$\int_a^{+\infty} f(x, y) g(x, y) dx$$

integral  $E$  to'plamda tekis yaqinlashuvchi bo'ladi.

**16.5-misol.** Ushbu

$$\int_0^{+\infty} \frac{\sin x}{x} e^{-xy} dx \quad (y \in E = [0, +\infty))$$

integralni tekis yaqinlashuvchiligi ko'rsatilsin.

◀ Agar

$$f(x, y) = \frac{\sin x}{x}, \quad g(x, y) = e^{-xy}$$

deb olinsa, Abel atomati shartlari bajariladi. Haqiqatdan ham,  $\int_0^{+\infty} f(x, y) dx$  tekis yaqinlashuvchi:

$$\int_0^{+\infty} f(x, y) dx = \int_0^{+\infty} \frac{\sin x}{x} dx = \frac{\pi}{2}$$

$g(x, y) = e^{-xy}$  esa  $y$  ning  $E = [a, +\infty)$  dan olingan har bir tayin qiymatida  $x$  ning kamayuvchi funksiyasi va  $\forall x \in [0, +\infty)$ ,  $\forall y \in E = [0, +\infty)$  uchun  $|g(x, y)| \leq 1$  bo'ladi. Demak, berilgan integral Abel alomatiga ko'ra  $E = [0, +\infty)$  da tekis yaqinlashuvchi. ▶

**Dirixle atomati.**  $f(x, y)$  va  $g(x, y)$  funksiyalar  $M$  to'plamda berilgan. Agar  $\forall t \geq a$  hamda  $\forall y \in E$  uchun

$$\left| \int_a^t f(x, y) dx \right| \leq c \quad (c = \text{const})$$

bo'lsa va  $y$  o'zgaruvchining  $E$  dan olingan har bir tayin qiymatida,  $x \rightarrow +\infty$  da  $g(x, y)$  funksiya o'z limit funksiyasi  $\varphi(y) = 0$  ga tekis yaqinlashsa, u holda

$$\int_a^{+\infty} f(x, y) g(x, y) dx$$

integral  $E$  da tekis yaqinlashuvchi bo'ladi.

**16.6-misol.** Ushbu

$$\int_0^{+\infty} \frac{\sin xy}{x} dx \quad (y \in E = [1, 2])$$

integralning tekis yaqinlashuvchiligi ko'rsatilsin.

◀ Agar

$$f(x, y) = \sin xy, \quad g(x, y) = \frac{1}{x}$$

deylsa, unda  $\forall t > 0, \forall y \in [1, 2]$  uchun

$$\left| \int_0^t f(x, y) dx \right| = \left| \int_0^t \sin xy dx \right| = \left| 1 - \frac{\cos ty}{y} \right| \leq 2$$

bo'ladi.  $x \rightarrow +\infty$  da  $g(x, y) = \frac{1}{x}$  funksiya  $E$  to'plamda nolga tekis yaqinlashadi:

$$g(x, y) = \frac{1}{x} \rightarrow 0.$$

Demak, berilgan integral Dirixle atomatiga ko'ra  $[1, 2]$  da tekis yaqinlashuvchidir. ▶

Chegaralanmagan funksiya xosmas integralning tekis (notekis) yaqinlashuvchiligi tushunchasi ham yuqoridagidek kiritiladi.

$f(x, y)$  funksiya  $M = \{(x, y) \in R^2 : x \in [a, \sigma], y \in E \subset R\}$  to'plamda berilgan.  $y$  o'zgaruvchining  $E$  dan olingan har bir tayin qiymatida  $f(x, y)$  ni  $x$  o'zgaruvchining funksiyasi sifatida qaralganda uning uchun  $x = \sigma$  maxsus nuqta bo'lsin va bu funksiya  $[a, \sigma]$  da integrallanuvchi bo'lsin. Chegaralanmagan funksiya xosmas integrali ta'rifiga ko'ra ixtiyoriy  $[a, t]$  da ( $a < t < \sigma$ )

$$F_1(t, y) = \int_a^t f(x, y) dx$$

integral mavjud va

$$J_1(y) = \int_a^{\sigma} f(x, y) dx = \lim_{t \rightarrow \sigma - 0} F_1(t, y) \quad (16.22)$$

bo'ladi. Demak,  $J_1(y)$  funksiya  $F_1(t, y)$  funksiyaning  $t \rightarrow \sigma - 0$  dagi limiti funksiyasi.

**8-ta'rif.** Agar  $t \rightarrow a - 0$  da  $F_1(t, y)$  funksiya o'z limit funksiyasi  $J_1(y)$  ga  $E$  to'plamda tekis yaqinlashsa,

$$\int_a^b f(x, y) dx$$

integral  $E$  to'plamda tekis yaqinlashuvchi deb ataladi.

**9-ta'rif.** Agar  $t \rightarrow a - 0$  da  $F_1(t, y)$  funksiya o'z limit funksiyasi  $J_1(y)$  ga  $E$  to'plamda notekis yaqinlashsa,

$$\int_a^b f(x, y) dx$$

integral  $E$  to'plamda notekis yaqinlashuvchi deb ataladi.

Bu ta'riflarni " $\varepsilon - \delta$ " orqali bayon etishni o'quvchiga havola etamiz.

**10-ta'rif.** Agar  $\forall \varepsilon > 0$  olinganda ham, shunday  $\delta = \delta(\varepsilon) > 0$  topilsaki,  $a - \delta < t' < a$ ,  $a - \delta < t'' < a$  bo'lgan  $\forall t', t''$  lar va  $\forall y \in E$  uchun

$$\left| \int_a^b f(x, y) dx \right| < \varepsilon$$

tengsizlik bajarilsa, (16.22) integral  $E$  to'plamda fundamental integral deb ataladi.

**11-teorema.**  $\int_a^b f(x, y) dx$  integralning  $E$  to'plamda tekis yaqinlashuvchi bo'lishi uchun uning  $E$  to'plamda fundamental bo'lishi zarur va yetarli.

#### 4-§. Tekis yaqinlashuvchi parametrga bog'liq xosmus integrallarning xossalari

**1<sup>o</sup>. Integral belgisi ostida limit o'tish.**  $f(x, y)$  funksiya  $M = \{(x, y) \in \mathbb{R}^2 : x \in [a, +\infty), y \in E \subset \mathbb{R}\}$  to'plamda berilgan.  $y_0$  nuqta  $E$  to'plamning limit nuqtasi bo'lsin.

**12-teorema.**  $f(x, y)$  funksiya

1)  $y$  o'zgaruvchining  $E$  dan olingan har bir tayin qiymatida  $x$  o'zgaruvchining funksiyasi sifatida  $[a, +\infty)$  da uzluksiz;

2)  $y \rightarrow y_0$  da ixtiyoriy  $[a, t]$  ( $a < t < +\infty$ ) oraliqda  $\varphi(x)$  limit funksiyaga tekis yaqinlashuvchi bo'lsin. Agarda

$$J(y) = \int_a^{\infty} f(x, y) dx$$

integral  $E$  to'plamda tekis yaqinlashuvchi bo'lsin, u holda  $y \rightarrow y_0$  da  $J(y)$  funksiya limitga ega va

$$\lim_{y \rightarrow y_0} J(y) = \lim_{y \rightarrow y_0} \int_a^{\infty} f(x, y) dx = \int_a^{\infty} \varphi(x) dx$$

bo'ladi.

◀ Teoremaning 1) va 2) shartlari hamda ushbu bobning 1-§ idagi 2-teoremdan  $\varphi(x)$  limit funksiyaning  $[a, +\infty)$  da uzluksiz bo'lishi kelib chiqadi. Demak,  $\varphi(x)$  funksiya har bir chekli  $[a, t]$  ( $a < t < +\infty$ ) oraliqda integrallanuvchi.

$\varphi(x)$  ni  $[a, +\infty)$  da integrallanuvchi ekanligini ko'rsataylik.

Teoremaning shartiga ko'ra

$$J(y) = \int_a^{+\infty} f(x, y) dx$$

integral  $E$  da tekis yaqinlashuvchi. Unda 10-teoremaga asosan,  $\forall \varepsilon > 0$  olinganda ham, shunday  $\delta = \delta(\varepsilon) > 0$  topiladiki,  $t' > \delta$ ,  $t'' > \delta$  bo'lgan  $\forall t', t''$  lar va  $\forall y \in E$  uchun

$$\left| \int_a^{t''} f(x, y) dx - \int_a^{t'} f(x, y) dx \right| < \varepsilon \quad (16.23)$$

bo'ladi.  $f(x, y)$  funksiyaga qo'yilgan shartlar 2-§ da keltirilgan 3-teorema shartlarining bajarilishini ta'minlaydi. (16.23) tenglikda  $y \rightarrow y_0$  da limitga o'tib quyidagini topamiz:

$$\left| \int_a^{+\infty} \varphi(x) dx \right| \leq \varepsilon.$$

Bundan esa  $\varphi(x)$  ning  $[a, +\infty)$  da integrallanuvchi bo'lishi kelib chiqadi (15-bob, 2-§).

Endi

$$\left| \int_a^{+\infty} f(x, y) dx - \int_a^{+\infty} \varphi(x) dx \right|$$

ayirmani quyidagicha yozib,

$$\begin{aligned} \left| \int_a^{+\infty} f(x, y) dx - \int_a^{+\infty} \varphi(x) dx \right| &= \left| \int_a^{+\infty} [f(x, y) - \varphi(x)] dx - \int_a^{+\infty} f(x, y) dx - \right. \\ &\quad \left. - \int_a^{+\infty} \varphi(x) dx \right| \leq \int_a^{+\infty} |f(x, y) - \varphi(x)| dx + \left| \int_a^{+\infty} f(x, y) dx \right| + \\ &\quad + \left| \int_a^{+\infty} \varphi(x) dx \right| \end{aligned} \quad (16.24)$$

tengsizlikning o'ninchi tomonidagi har bir qo'shiluvchini baholaymiz.

$\int_a^{+\infty} f(x, y) dx$  integral  $E$  da tekis yaqinlashuvchi. Demak,  $\forall \varepsilon > 0$  olinganda ham shunday  $\delta_1 = \delta_1(\varepsilon) > 0$  topiladiki, barcha  $t > \delta_1$  va  $\forall y \in E$  uchun

$$\left| \int_a^t f(x, y) dx \right| < \frac{\varepsilon}{3} \quad (16.25)$$

bo'ladi.

$\int_a^{+\infty} \varphi(x) dx$  xosmas integral yaqinlashuvchi. Demak, yuqoridagi  $\forall \varepsilon > 0$  olinganda ham shunday  $\delta_2 = \delta_2(\varepsilon) > 0$  topiladiki, barcha  $t > \delta_2$  uchun

$$\left| \int_a^t \varphi(x) dx \right| < \frac{\varepsilon}{3} \quad (16.26)$$

bo'ladi.

Agar  $\delta_0 = \max\{\delta_1, \delta_2\}$  deb olinsa, barcha  $t > \delta_0$  uchun (16.25) va (16.26) tengsizliklar bir yo'lga bajariladi.  $y \rightarrow y_0$  da  $f(x, y)$  funksiya  $\varphi(x)$  limit funksiyaga har bir  $[a, t]$  (jumladan  $t > \delta_0$ ) da tekis yaqinlashuvchi. Demak,  $\forall \varepsilon > 0$  olinganda ham, shunday  $\delta' > 0$  topiladiki,  $|y_n - y_0| < \delta'$  tengsizlikni qanoatlantiruvchi  $y \in E$  va  $\forall x \in [a, t]$  uchun

$$|f(x, y) - \varphi(x)| < \frac{\varepsilon}{3(t-a)} \quad (16.27)$$

bo'ladi. Natijada (16.24), (16.25), (16.26) va (16.27) tengsizliklarga ko'ra

$$\left| \int_a^{+\infty} f(x, y) dx - \int_a^{+\infty} \varphi(x) dx \right| < \varepsilon$$

bo'ladi. Bu esa

$$\lim_{y \rightarrow y_0} \int_a^{+\infty} f(x, y) dx = \int_a^{+\infty} \varphi(x) dx \quad (16.28)$$

bo'lishini bildiradi. ►

(16.28) limit munosabatni quyidagicha ham yozish mumkin:

$$\lim_{y \rightarrow y_0} \int_a^{+\infty} f(x, y) dx = \int_a^{+\infty} \left( \lim_{y \rightarrow y_0} f(x, y) \right) dx.$$

Bu esa 12-teoremaning shartlari bajarilganda parametrga bog'liq xosmas integrallarda ham integral belgisi ostida limitga o'tish mumkinligini ko'rsatadi.

**2<sup>o</sup>. Integrallarning parametr bo'yicha uzluksizligi.**  $f(x, y)$  funksiya  $M = \{(x, y) \in R^2 : x \in [a, +\infty), y \in [c, d]\}$  to'plamda berilgan.

**14-teorema.**  $f(x, y)$  funksiya  $M$  to'plamda uzluksiz va

$$J(y) = \int_a^{+\infty} f(x, y) dx$$

integral  $[c, d]$  da tekis yaqinlashuvchi bo'lsin. U holda  $J(y)$  funksiya  $[c, d]$  oraliqda uzluksiz bo'ladi.

◀  $f(x, y)$  funksiyaning  $M$  to'plamda uzluksizligidan, avvalo bu funksiya  $y$  o'zgaruvchining har bir tayin qiymatida  $x$  ning uzluksiz funksiyasi bo'lishi kelib chiqadi. Shu bilan birga  $f(x, y)$  funksiya  $M_t = \{(x, y) \in R^2 : x \in [a, t], y \in [c, d]\}$  ( $a < t < +\infty$ ) to'plamda ham uzluksiz, demak, shu to'plamda tekis uzluksiz bo'ladi.

$\forall y_0 \in [c, d]$  nuqtani olaylik.  $y \rightarrow y_0$  da  $f(x, y)$  funksiya  $f(x, y_0)$  limit funksiyaga  $[a, t]$  da tekis yaqinlashadi. Agar teoremaning ikkinchi shartini e'tiborga olsak, u holda  $f(x, y)$  funksiya 12-teoremaning barcha shartlarini bajarishini ko'ramiz. U holda 12-teoreмага asosan

$$\lim_{y \rightarrow y_0} J(y) = \lim_{y \rightarrow y_0} \int_a^{+\infty} f(x, y) dx = \int_a^{+\infty} \left( \lim_{y \rightarrow y_0} f(x, y) \right) dx = \int_a^{+\infty} f(x, y_0) dx = J(y_0)$$

bo'ladi. Bu esa  $J(y)$  funksiyaning  $[c, d]$  oraliqda uzluksiz ekanini bildiradi. ►



3°. *Integrallarni parametr bo'yicha differentsiallashtirish.*  $f(x, y)$  funksiya  $M = \{(x, y) \in \mathbb{R}^2 : x \in [a, +\infty), y \in [c, d]\}$  to'plamda berilgan.

16-teorema.  $f(x, y)$  funksiya  $M$  to'plamda uzluksiz,  $f'_y(x, y)$  xususiy hosilaga ega va u ham uzluksiz hamda  $y$  o'zgaruvchining  $[c, d]$  dan olingan har bir tayin qiymatida

$$J(y) = \int_a^{+\infty} f(x, y) dx$$

integral yaqinlashuvchi bo'lsin.

Agar  $\int_a^{+\infty} f'_y(x, y) dx$  integral  $[c, d]$  da tekis yaqinlashuvchi bo'lsa, u holda  $J(y)$  funksiya ham  $[c, d]$  oraliqda  $J'(y)$  hosilaga ega bo'ladi va

$$J'(y) = \int_a^{+\infty} f'_y(x, y) dx$$

munosabat o'rinaldir.

◀  $\forall y_0 \in [c, d]$  nuqtani olib, unga shunday  $\Delta y$  ( $\Delta y \geq 0$ ) ortirma beraylikki,  $y_0 + \Delta y \in [c, d]$  bo'lsin.

$J(y)$  funksiyaning  $y_0$  nuqtadagi ortirtirmasini olib, ushbu

$$\frac{J(y_0 + \Delta y) - J(y_0)}{\Delta y} = \int_a^{+\infty} \frac{f(x, y_0 + \Delta y) - f(x, y_0)}{\Delta y} dx \quad (16.29)$$

tenglikni hosil qilamiz. Endi (16.29) tenglikdagi integralda  $\Delta y \rightarrow 0$  da integral belgisi ostida limitga o'tish mumkinligini ko'rsatamiz.

Lagranj teoremasiga ko'ra

$$\frac{f(x, y_0 + \Delta y) - f(x, y_0)}{\Delta y} = f'_y(x, y_0 + \theta \cdot \Delta y) \quad (16.30)$$

bo'ladi, bunda  $0 < \theta < 1$ .

Shunga ko'ra  $f'_y(x, y)$  funksiya  $M_1 = \{(x, y) \in \mathbb{R}^2 : x \in [a, t], y \in [c, d]\}$  to'plamda uzluksiz, demak, tekis uzluksiz. U holda  $\forall \varepsilon > 0$  olinganda ham, shunday  $\delta = \delta(\varepsilon) > 0$  topiladiki,  $|x'' - x'| < \delta$ ,  $|y'' - y'| < \delta$  tengsizliklarni qanoatlantiruvchi ixtiyoriy  $(x', y') \in M_1$ ,  $(x'', y'') \in M_1$  nuqtalar uchun

$$|f'_y(x'', y'') - f'_y(x', y')| < \varepsilon$$

bo'ladi. Agar  $x' = x'' = x$ ,  $y' = y_0$ ,  $y'' = y_0 + \theta \cdot \Delta y$  deyilsa, unda  $|\Delta y| < \delta$  bo'lganda

$$|f'_y(x, y_0 + \theta \cdot \Delta y) - f'_y(x, y_0)| < \varepsilon \quad (\forall x \in [a, t])$$

bo'ladi. Yuqoridagi (16.30) tenglikdan foydalanib quyidagini topamiz:

$$\left| \frac{f(x, y_0 + \Delta y) - f(x, y_0)}{\Delta y} - f'_y(x, y_0) \right| < \varepsilon.$$

Bu esa  $\Delta y \rightarrow 0$  da  $\frac{f(x, y_0 + \Delta y) - f(x, y_0)}{\Delta y}$  funksiya  $f'_y(x, y_0)$  limit funksiyaga tekis yaqinlashishini bildiradi.

Teoremaning shartiga ko'ra

$$\int_a^{+\infty} f'_y(x, y) dx$$

tekis yaqinlashuvchi. Demak,  $\forall \varepsilon > 0$  olinganda ham, shunday  $\delta = \delta(\varepsilon) > 0$  topiladiki,  $t' > \delta$ ,  $t'' > \delta$  bo'lgan ixtiyoriy  $t', t''$  va  $\forall y \in [c, d]$  uchun

$$\left| \int_a^{+\infty} f'_y(x, y) dx \right| < \varepsilon$$

bo'ladi. Jumladan

$$\left| \int_a^{+\infty} f(x, y_0 + \theta \cdot \Delta y) dx \right| < \varepsilon$$

bo'ladi. (16.30) tenglikka asosan

$$\left| \int_a^{+\infty} \frac{f(x, y_0 + \Delta y) - f(x, y_0)}{\Delta y} dx \right| < \varepsilon$$

bo'ladi. Bu esa

$$\int_a^{+\infty} \frac{f(x, y_0 + \Delta y) - f(x, y_0)}{\Delta y} dx$$

integralning tekis yaqinlashuvchiligini bildiradi.

Natijada 12-teoremaga ko'ra

$$\lim_{\Delta y \rightarrow 0} \int_a^{+\infty} \frac{f(x, y_0 + \Delta y) - f(x, y_0)}{\Delta y} dx = \int_a^{+\infty} \left( \lim_{\Delta y \rightarrow 0} \frac{f(x, y_0 + \Delta y) - f(x, y_0)}{\Delta y} \right) dx$$

tenglik o'rinli bo'ladi.

Yuqoridagi (16.29) tenglikda  $\Delta y \rightarrow 0$  da limitga o'tamiz:

$$\begin{aligned} \lim_{\Delta y \rightarrow 0} \frac{f(x, y_0 + \Delta y) - f(x, y_0)}{\Delta y} &= \lim_{\Delta y \rightarrow 0} \int_a^{+\infty} \frac{f(x, y_0 + \Delta y) - f(x, y_0)}{\Delta y} dx = \\ &= \int_a^{+\infty} \left( \lim_{\Delta y \rightarrow 0} \frac{f(x, y_0 + \Delta y) - f(x, y_0)}{\Delta y} \right) dx = \int_a^{+\infty} f'_y(x, y_0) dx. \end{aligned}$$

Demak,

$$J'(y_0) = \int_a^{+\infty} f'_y(x, y_0) dx \rightarrow$$

Keyingi munosabatdan quyidagicha ham yozish mumkin:

$$\frac{d}{dy} \int_a^{+\infty} f(x, y) dx = \int_a^{+\infty} \left( \frac{d}{dy} f(x, y) \right) dx.$$

Bu esa teorema shartlarida differensiallash amalini integral belgisi ostida o'tkazish mumkinligini ko'rsatadi.

**4<sup>o</sup> Integrallarni parametr bo'yicha integrallash.**  $f(x, y)$  funksiya  $M = \{(x, y) \in R^2 : x \in [a, +\infty), y \in [c, d]\}$  to'plamda berilgan.

**18-teorema.** Agar  $f(x, y)$  funksiya  $M$  to'plamda uzluksiz va

$$J(y) = \int_a^{+\infty} f(x, y) dx$$

integral  $[c, d]$  oraliqda tekis yaqinlashuvchi bo'lsa, u holda  $J(y)$  funksiya  $[c, d]$  da integrallanuvchi va

$$\int_c^d J(y) dy = \int_c^d \left( \int_a^{+\infty} f(x, y) dx \right) dy = \int_a^{+\infty} \left( \int_c^d f(x, y) dy \right) dx$$

bo'ladi.

◀ Teoremaning shartlaridan  $J(y)$  funksiya  $[c, d]$  oraliqda uzluksiz bo'lishi kelib chiqadi (qaralsin, 4-teorema). Demak,  $J(y)$  funksiya  $[c, d]$  da integrallanuvchi.

Endi

$$\int_c^d \left( \int_a^{+\infty} f(x, y) dx \right) dy = \int_a^{+\infty} \left( \int_c^d f(x, y) dy \right) dx$$

tenglikning o'rinli bo'lishini ko'rsatamiz.

Shartga ko'ra

$$J(y) = \int_a^{+\infty} f(x, y) dx$$

integral  $[c, d]$  da tekis yaqinlashuvchi. Demak,  $\forall \varepsilon > 0$  olinganda ham shunday  $\delta = \delta(\varepsilon) > 0$  topiladiki,  $\forall t > \delta$  va  $\forall y \in [c, d]$  uchun

$$\left| \int_t^{+\infty} f(x, y) dx \right| < \varepsilon \quad (16.31)$$

bo'ladi. Mana shunday  $t$  bo'yicha

$$\int_c^d \left( \int_a^{+\infty} f(x, y) dx \right) dy$$

integralni quyidagicha yozamiz:

$$\int_c^d \left( \int_a^{+\infty} f(x, y) dx \right) dy = \int_c^d \left( \int_a^t f(x, y) dx \right) dy + \int_c^d \left( \int_t^{+\infty} f(x, y) dx \right) dy.$$

6-teoremaga asosan

$$\int_c^d \left( \int_a^t f(x, y) dx \right) dy = \int_a^t \left( \int_c^d f(x, y) dy \right) dx$$

bo'ladi. Natijada

$$\int_c^d J(y) dy = \int_a^t \left( \int_c^d f(x, y) dy \right) dx + \int_c^d \left( \int_t^{+\infty} f(x, y) dx \right) dy$$

bo'ladi. Yuqoridagi (16.31) munosabatni e'tiborga olib topamiz:

$$\left| \int_c^d J(y) dy - \int_a^t \left( \int_c^d f(x, y) dy \right) dx \right| \leq \int_c^d \left| \int_t^{+\infty} f(x, y) dx \right| dy < \varepsilon(d-c).$$

Bu esa

$$\int_c^d J(y) dy = \lim_{t \rightarrow +\infty} \int_a^t \left( \int_c^d f(x, y) dy \right) dx = \int_a^{+\infty} \left( \int_c^d f(x, y) dy \right) dx$$

ekanini bildiradi. Demak,

$$\int_c^d \left( \int_a^{+\infty} f(x, y) dx \right) dy = \int_a^{+\infty} \left( \int_c^d f(x, y) dy \right) dx. \blacktriangleright$$

Endi  $f(x, y)$  funksiya  $M_2 = \{(x, y) \in \mathbb{R}^2 : x \in [a, +\infty), y \in [c, +\infty)\}$  to'plamda berilgan bo'lsin.

**19-teorema.**  $f(x, y)$  funksiya  $M_2$  to'plamda uzluksiz va

$$\int_a^{+\infty} f(x, y) dx, \int_c^{+\infty} f(x, y) dy$$

integrallar mos ravishda  $[c, +\infty)$  va  $[a, +\infty)$  da tekis yaqinlashuvchi bo'lsin.

Agar

$$\int_c^{+\infty} \left( \int_a^{+\infty} f(x, y) dx \right) dy \text{ (yoki } \int_a^{+\infty} \left( \int_c^{+\infty} f(x, y) dy \right) dx)$$

integral yaqinlashuvchi bo'lsa, u holda

$$\int_a^{+\infty} \left( \int_c^{+\infty} f(x, y) dy \right) dx, \int_c^{+\infty} \left( \int_a^{+\infty} f(x, y) dx \right) dy$$

integrallar yaqinlashuvchi va

$$\int_c^{+\infty} \left( \int_a^{+\infty} f(x, y) dx \right) dy = \int_a^{+\infty} \left( \int_c^{+\infty} f(x, y) dy \right) dx$$

bo'ladi.

Bu teoremaning isbotini o'quvchiga havola qilamiz.

**16.7-misol.** Ushbu

$$J = \int_0^{+\infty} \frac{\sin x}{x} dx$$

integral hisoblansin.

◀ Bu xosmas integralning yaqinlashuvchi bo'lishi 15-bobning 2-§ ida ko'rsatilgan edi. Endi berilgan integralni hisoblaymiz. Buning uchun quyidagi

$$J(a) = J = \int_0^{+\infty} e^{-ax} \frac{\sin x}{x} dx$$

parametrga bog'liq xosmas integralni qaraymiz.

Ravshanki,

$$f(x, a) = e^{-ax} \frac{\sin x}{x} \quad (f(0, a) = 1)$$

funksiya

$$\{(x, a) \in \mathbb{R}^2 : x \in [0, +\infty), a \in [0, c], c > 0\}$$

to'plamda uzluksiz,

$$f_a'(x, a) = -e^{-ax} \sin x$$

xususiy hosilaga ega va u ham uzluksiz funksiya. Quyidagi

$$\int_0^{+\infty} f_a'(x, a) dx = - \int_0^{+\infty} e^{-ax} \sin x dx$$

integral esa  $a \geq a_0$ , ( $a_0 > 0$ ) da tekis yaqinlashuvchi. 16-teoremaga ko'ra

$$J'(a) = \int_0^{+\infty} \left( e^{-ax} \frac{\sin x}{x} \right)' dx = - \int_0^{+\infty} e^{-ax} \sin x dx = - \frac{1}{1+a^2}$$

bo'ladi (qaralsin, 1-qism, 8-bob, 2-§). Demak,

$$J(a) = -\arctg a + c.$$

$a = +\infty$  bo'lganda,  $J(+\infty) = 0$  bo'lib,  $-\frac{\pi}{2} + c = 0$  ya'ni  $c = \frac{\pi}{2}$  bo'ladi.

Demak,

$$J(a) = \frac{\pi}{2} - \arctg a.$$

Bu tenglikda  $a \rightarrow 0$  da limitga o'tib quyidagini topamiz:

$$\lim_{a \rightarrow 0} J(a) = \frac{\pi}{2}.$$

Shunday qilib,  $J(0) = \frac{\pi}{2}$  ya'ni  $J = \int_0^{\infty} \frac{\sin x}{x} dx = \frac{\pi}{2}$

$$J = \int_0^{\infty} \frac{\sin x}{x} dx = \frac{\pi}{2}$$

bo'ladi. ▶

### 5-§. Eyler integrallari

1<sup>o</sup>. Beta funksiya va uning xossalari. Ma'lumki, ushbu

$$\int_0^1 x^{a-1} (1-x)^{\theta-1} dx \quad (16.32)$$

chegaranmagan funksiyaning xosmas integrali  $a > 0$ ,  $\theta > 0$  ya'ni

$$M = \{(a, \theta) \in R^2 : a \in (0, +\infty), \theta \in (0, +\infty)\}$$

to'plamda yaqinlashuvchi (15-bob). Ayni paytda bu integral  $a$  va  $\theta$  parametrlarga ham bog'liq.

11-ta'rif. (16.32) integral beta funksiya yoki I tur Eyler integrali deb ataladi va  $B(a, \theta)$  kabi belgilanadi. demak,

$$B(a, \theta) = \int_0^1 x^{a-1} (1-x)^{\theta-1} dx.$$

Shunday qilib,  $B(a, \theta)$  funksiya  $R^2$  fazodagi  $M = \{(a, \theta) \in R^2 : a \in (0, +\infty), \theta \in (0, +\infty)\}$  to'plamda berilgandir.

Endi  $B(a, \theta)$  funksiyaning xossalarini o'rganaylik.

1) (16.32) integral

$$B(a, \theta) = \int_0^1 x^{a-1} (1-x)^{\theta-1} dx$$

ixtiyoriy  $M = \{(a, \theta) \in R^2 : a \in (a_0, +\infty), \theta \in (\theta_0, +\infty)\}$  ( $a_0 > 0$ ,  $\theta_0 > 0$ ) to'plamda tekis yaqinlashuvchi bo'ladi.

◀ Berilgan integralni tekis yaqinlashuvchilikka tekshirish uchun uni quyidagicha

$$\int_0^1 x^{a-1}(1-x)^{a-1} dx = \int_0^{\frac{1}{2}} x^{a-1}(1-x)^{a-1} dx + \int_{\frac{1}{2}}^1 x^{a-1}(1-x)^{a-1} dx$$

yoziq olamiz.

Ravshanki,  $a > 0$  bo'lganda  $\int_0^{\frac{1}{2}} x^{a-1} dx$  integral yaqinlashuvchi,  $\epsilon > 0$  bo'lganda  $\int_{\frac{1}{2}}^1 (1-x)^{a-1} dx$  integral yaqinlashuvchi.

Parametr  $a$  ning  $a \geq a_0$  ( $a_0 > 0$ ) qiymatlari va  $\forall \epsilon > 0, \forall x \in \left(0, \frac{1}{2}\right]$  uchun

$$x^{a-1}(1-x)^{a-1} \leq x^{a_0-1}(1-x)^{a-1} \leq 2x^{a_0-1}$$

bo'ladi. Veyershtrass alomatidan foydalanib,

$$\int_0^{\frac{1}{2}} x^{a-1}(1-x)^{a-1} dx$$

integralning tekis yaqinlashuvchiligini topamiz.

Shuningdek, parametr  $\epsilon$  ning  $\epsilon \geq \epsilon_0$  ( $\epsilon_0 > 0$ ) qiymatlari va  $\forall a > 0,$

$\forall x \in \left[\frac{1}{2}, 1\right)$  uchun

$$x^{a-1}(1-x)^{a-1} \leq x^{a-1}(x-1)^{a_0-1} \leq 2(1-x)^{a_0-1}$$

bo'ladi va yana Veyershtrass alomatiga ko'ra  $\int_{\frac{1}{2}}^1 x^{a-1}(1-x)^{a-1} dx$  integralning tekis yaqinlashuvchiligi kelib chiqadi.

Demak,  $\int_0^1 x^{a-1}(1-x)^{a-1} dx$  integral  $a \geq a_0 > 0$  va  $\epsilon \geq \epsilon_0 > 0$  bo'lganda, ya'ni

$$M_0 = \{(a, \epsilon) \in \mathbb{R}^2 : a \in [a_0, +\infty), \epsilon \in [\epsilon_0, +\infty)\}$$

to'plamda tekis yaqinlashuvchi bo'ladi. ▶

2)  $B(a, \epsilon)$  funksiya  $M = \{(a, \epsilon) \in \mathbb{R}^2 : a \in (a_0, +\infty), \epsilon \in (\epsilon_0, +\infty)\}$  to'plamda uzluksiz funksiyadir.

◀ Haqiqatdan ham,

$$B(a, \epsilon) = \int_0^1 x^{a-1}(1-x)^{a-1} dx$$

integralning  $M_0$  to'plamda tekis yaqinlashuvchi bo'lishidan va integral ostidagi funksiyaning  $\forall (a, \epsilon) \in M$  da uzluksizligidan 15-teoremaga asosan  $B(a, \epsilon)$  funksiya

$$M = \{(a, \theta) \in R^2 : a \in (0, +\infty), \theta \in (0, +\infty)\}$$

to'plamda uzluksiz bo'ladi. ▶

3)  $\forall (a, \theta) \in M$  uchun  $B(a, \theta) = B(\theta, a)$  bo'ladi.

◀ Darhaqiqat  $B(a, \theta) = \int_0^1 x^{a-1}(1-x)^{\theta-1} dx$  integralda  $x = 1-t$  almashtirish

bajarilsa, unda

$$B(a, \theta) = \int_0^1 x^{a-1}(1-x)^{\theta-1} dx = \int_0^1 t^{\theta-1}(1-t)^{a-1} dt = B(\theta, a)$$

bo'lishini topamiz. ▶

4)  $B(a, \theta)$  funksiya quyidagicha ham ifodalanadi:

$$B(a, \theta) = \int_0^{+\infty} \frac{t^{a-1}}{(1+t)^{a+\theta}} dt.$$

◀ Haqiqatdan ham, (16.32) integralda  $x = \frac{t}{1+t}$  almashtirish bajarilsa, u holda

$$B(a, \theta) = \int_0^1 x^{a-1}(1-x)^{\theta-1} dx = \int_0^{+\infty} \left(\frac{t}{1+t}\right)^{a-1} \left(1 - \frac{t}{1+t}\right)^{\theta-1} \frac{dt}{(1+t)^2} = \int_0^{+\infty} \frac{t^{a-1}}{(1+t)^{a+\theta}} dt$$

bo'ladi. ▶

Xususan,  $\theta = 1-a$  ( $0 < a < 1$ ) bo'lganda

$$B(a, 1-a) = \int_0^{+\infty} \frac{t^{a-1}}{1+t} dt = \frac{\pi}{\sin a\pi}$$

bo'ladi (qaralsin; 17-bob). Keyingi munosabatlardan quyidagini topamiz:

$$B\left(\frac{1}{2}, \frac{1}{2}\right) = \pi.$$

5)  $\forall (a, \theta) \in M'$  ( $M' = \{(a, \theta) \in R^2 : a \in (0, +\infty), \theta \in (1, +\infty)\}$ ) uchun

$$B(a, \theta) = \frac{\theta-1}{a+\theta-1} B(a, \theta-1)$$

bo'ladi.

◀ (16.32) integralni bo'laklab integrallaymiz:

$$\begin{aligned} B(a, \theta) &= \int_0^1 x^{a-1}(1-x)^{\theta-1} dx = \int_0^1 (1-x)^{\theta-1} d\left(\frac{x^a}{a}\right) = \frac{1}{a} x^a (1-x)^{\theta-1} \Big|_0^1 + \\ &+ \frac{\theta-1}{a} \int_0^1 x^a (1-x)^{\theta-2} dx = \frac{\theta-1}{a} \int_0^1 x^a (1-x)^{\theta-2} dx \quad (a > 0, \theta > 1) \end{aligned}$$

Agar  $x^a(1-x)^{\theta-2} = x^{a-1}[1-(1-x)](1-x)^{\theta-2} = x^{a-1}(1-x)^{\theta-2} - x^{a-1}(1-x)^{\theta-1}$  ekanligini e'tiborga olsak, u holda

$$\int_0^1 x^a (1-x)^{\theta-2} dx = \int_0^1 x^{a-1} (1-x)^{\theta-2} dx - \int_0^1 x^{a-1} (1-x)^{\theta-1} dx = B(a, \theta-1) - B(a, \theta)$$

bo'lib, natijada

$$B(a, \theta) = \frac{\theta-1}{a} (B(a, \theta-1) - B(a, \theta))$$

bo'ladi. Bu tenglikdan esa

$$B(a, \varepsilon) = \frac{\varepsilon - 1}{a + \varepsilon - 1} B(a, \varepsilon - 1) \quad (a > 0, \varepsilon > 1)$$

bo'lishini topamiz.

Xuddi shunga o'xshash  $\forall (a, \varepsilon) \in M^n$  uchun

$$(M^n = \{(a, \varepsilon) \in R^2 : a \in (1, +\infty), \varepsilon \in (0, +\infty)\})$$

$$B(a, a) = \frac{a - 1}{a + a - 1} B(a - 1, a)$$

bo'ladi. ►

Xususan,  $\varepsilon = n$  ( $n \in N$ ) bo'lganda

$$B(a, n) = \frac{n - 1}{a + n - 1} B(a, n - 1)$$

bo'lib, keyingi formulani takror qo'llab quyidagini topamiz.

$$B(a, n) = \frac{n - 1}{a + n - 1} \cdot \frac{n - 2}{a + n - 2} \cdot \dots \cdot \frac{1}{n + 1} B(a, 1).$$

Ravshanki,  $B(a, 1) = \int_0^1 x^{a-1} dx = \frac{1}{a}$ . Demak,

$$B(a, n) = \frac{1 \cdot 2 \cdot \dots \cdot (n - 1)}{a(a + 1)(a + 2) \cdot \dots \cdot (a + n - 1)}. \quad (16.33)$$

Agar (16.33) da  $a = m$  ( $m \in N$ ) bo'lsa, u holda

$$B(m, n) = \frac{1 \cdot 2 \cdot \dots \cdot (n - 1)}{m(m + 1) \cdot \dots \cdot (m + n - 1)} = \frac{(n - 1)! (m - 1)!}{(m + n - 1)!}$$

bo'ladi.

2<sup>o</sup>. **Gamma funksiyasi va uning xossalari.** Biz 15-bobning 9-§ ida quyidagi

$$\int_0^{+\infty} x^{a-1} e^{-x} dx \quad (16.34)$$

xosmas integralni qaradik. Bu chegaralanmagan funksiyaning ( $a < 1$  da  $x = 0$  maxsus nuqta) cheksiz oraliq bo'yicha olingan xosmas integrali bo'lishi bilan birga  $a$  ga (parametrga) ham bog'liqdir. Usha erda (16.34) xosmas integralning  $a > 0$  da yaqinlashuvchi ekanligi ko'rsatildi.

**12-ta'rif.** (16.34) integral gamma funksiya yoki II tur Eyler integrali deb ataladi va  $\Gamma(a)$  kabi belgilanadi. Demak,

$$\Gamma(a) = \int_0^{+\infty} x^{a-1} e^{-x} dx.$$

Shunday qilib,  $\Gamma(a)$  funksiya  $(0, +\infty)$  da berilgandir. Endi  $\Gamma(a)$  funksiyaning xossalari ni o'rgandik.

1) (16.34) integral

$$\Gamma(a) = \int_0^{+\infty} x^{a-1} e^{-x} dx$$

ixtiyoriy  $[a_0, \theta_0]$  ( $a < a_0 < \theta_0 < \infty$ ) oraliqda tekis yaqinlashuvchi bo'ladi.



◀ (16.34) integralni quyidagi ikki qismga ajratib,

$$\int_0^{+\infty} x^{a-1} e^{-x} dx = \int_0^1 x^{a-1} e^{-x} dx + \int_1^{+\infty} x^{a-1} e^{-x} dx$$

ularning har birini alohida-alohida tekis yaqinlashuvchilikka tekshiramiz.

Agar  $a_0$  ( $a_0 > 0$ ) sonni olib, parametr  $a$  ning  $a \leq a_0$  qiymatlari qaralsa, unda barcha  $x \in (0, 1]$  uchun  $x^{a-1} e^{-x} \leq \frac{1}{x^{1-a_0}}$  bo'lib, ushbu bobning 4-§ ida keltirilgan Veyershtrass alomatiga asosan

$$\int_0^1 x^{a-1} e^{-x} dx$$

integral tekis yaqinlashuvchi bo'ladi.

Agar  $\theta_0$  ( $\theta_0 > 0$ ) sonni olib, parametr  $a$  ning  $a \geq \theta_0$  qiymatlari qaraladigan bo'lsa, unda barcha  $x \geq 1$  uchun

$$x^{a-1} e^{-x} \leq x^{\theta_0-1} e^{-x} \leq \left(\frac{\theta_0+1}{e}\right)^{\theta_0-1} \frac{1}{x^2}$$

bo'lib,

$$\int_1^{+\infty} \frac{1}{x^2} dx$$

integralning yaqinlashuvchiligidan, yana Veyershtrass alomatiga ko'ra

$$\int_1^{+\infty} x^{a-1} e^{-x} dx$$

integralning tekis yaqinlashuvchi bo'lishini topamiz. Shunday qilib,

$$\Gamma(a) = \int_0^{+\infty} x^{a-1} e^{-x} dx$$

integral  $[a_0, \theta_0]$  ( $0 < a_0 < \theta_0 < +\infty$ ) da tekis yaqinlashuvchi bo'ladi. ▶

2)  $\Gamma(a)$  funksiya  $(0, +\infty)$  da uzluksiz hamda barcha tartibdagi uzluksiz hosilalarga ega va

$$\Gamma^{(n)}(a) = \int_0^{+\infty} x^{a-1} e^{-x} (\ln x)^n dx \quad (n=1, 2, \dots)$$

◀  $\forall a \in (0, +\infty)$  nuqtani olaylik. Unda shunday  $[a_0, \theta_0]$  ( $0 < a_0 < \theta_0 < +\infty$ ) oraliq topiladiki,  $a \in [a_0, \theta_0]$  bo'ladi.

Ravshanki,

$$\Gamma(a) = \int_0^{+\infty} x^{a-1} e^{-x} dx$$

integral ostidagi  $f(x, a) = x^{a-1} e^{-x}$  funksiya  $M = \{(x, a) \in R^2, x \in (0, +\infty), a \in (0, +\infty)\}$  to'plamda uzluksiz funksiyadir. (16.34) integral esa (yuqorida isbot etilishiga ko'ra)  $[a_0, \theta_0]$  da tekis yaqinlashuvchi. U holda 4-teoremaga asosan  $\Gamma(a)$  funksiya  $[a_0, \theta_0]$  da, binobarin,  $a$  nuqtada uzluksiz bo'ladi.

(16.34) integral ostidagi  $f(x, a) = x^{a-1} e^{-x}$  funksiya

$$f'_a(x, a) = x^{a-1} e^{-x} \ln x$$

hosilasining  $M$  to'plamda uzluksiz funksiya ekanligini payqash qiyin emas.

Endi

$$\int_0^{+\infty} f'_a(x, a) dx = \int_0^{+\infty} x^{a-1} e^{-x} \ln x dx$$

integralni  $[a_0, \theta_0]$  da tekis yaqinlashuvchi bo'lishini ko'rsatamiz.

Ushbu  $\int_0^1 x^{a-1} e^{-x} \ln x dx$  integral ostidagi  $x^{a-1} e^{-x} \ln x$  funksiya uchun  $0 < x < 1$

da  $|x^{a-1} e^{-x} \ln x| \leq x^{a_0-1} |\ln x|$  tengsizlik o'rinlidir.  $\psi_1(x) = x^2 |\ln x|$  funksiya  $0 < x \leq 1$

da chegaralanganligidan va  $\int_0^1 x^{\frac{\theta_0}{2}-1} dx$  integralning yaqinlashuvchiligidan

$\int_0^1 x^{a-1} |\ln x| dx$  ning ham yaqinlashuvchi bo'lishini va Veyershtress alomatiga ko'ra

qaralayotgan  $\int_0^1 x^{a-1} e^{-x} \ln x dx$  integralning tekis yaqinlashuvchiligi topamiz.

Shunga o'xshash quyidagi

$$\int_0^{+\infty} x^{a-1} e^{-x} \ln x dx$$

integralda, integral ostidagi  $x^{a-1} e^{-x} \ln x$  funksiya uchun barcha  $x \geq 1$  da

$$x^{a-1} e^{-x} \ln x \leq x^{a_0-1} e^{-x} \ln x < x^{a_0} e^{-x} \leq \left(\frac{\theta_0+2}{e}\right)^{a_0+2} \cdot \frac{1}{x^2}$$

bo'lib,

$$\int_1^{+\infty} \frac{dx}{x^2}$$

integralning yaqinlashuvchiligidan, yana Veyershtress alomatiga ko'ra

$\int_1^{+\infty} x^{a-1} e^{-x} \ln x dx$  ning tekis yaqinlashuvchiligi kelib chiqadi. Demak,  $[a_0, \theta_0]$  da

$\int_0^{+\infty} x^{a-1} e^{-x} \ln x dx$  integral tekis yaqinlashuvchi. Unda 16-teoremaga asosan

$$\Gamma'(a) = \left( \int_0^{+\infty} x^{a-1} e^{-x} dx \right)' = \int_0^{+\infty} (x^{a-1} e^{-x})'_a dx = \int_0^{+\infty} x^{a-1} e^{-x} \ln x dx$$

bo'ladi va  $\Gamma'(a)$   $[a_0, \theta_0]$  da binobarin,  $a$  nuqtada uzluksizdir.

Xuddi shu yo'l bilan  $\Gamma(a)$  funksiyaning ikkinchi, uchinchi va hokazo tartibdagi hosilalarining mavjudligi, uzluksizligi hamda

$$\Gamma^{(n)}(a) = \int_0^{+\infty} x^{a-1} e^{-x} (\ln x)^n dx \quad (n=1, 2, \dots)$$

bo'lishi ko'rsatiladi. ▶

3)  $\Gamma(a)$  funksiya uchun ushbu

$$\Gamma(a+1) = a\Gamma(a) \quad (a > 0)$$

formula o'rinli.

◀ Haqiqatdan ham,

$$\Gamma(a) = \int_0^{+\infty} x^{a-1} e^{-x} dx = \int_0^{+\infty} e^{-x} d\left(\frac{x^a}{a}\right)$$

integralni bo'laklab integrallasak,

$$\Gamma(a) = e^{-x} \frac{x^a}{a} \Big|_0^{+\infty} + \int_0^{+\infty} \frac{x^a}{a} e^{-x} dx = \frac{1}{a} \Gamma(a+1)$$

bo'lib, undan

$$\Gamma(a+1) = a\Gamma(a) \quad (16.35)$$

bo'lishi kelib chiqadi. ▶

Bu formula yordamida  $\Gamma(a+n)$  ni topish mumkin. Darhaqiqat, (16.35) formulani takror qo'llab

$$\Gamma(a+2) = (a+1)\Gamma(a+1),$$

$$\Gamma(a+3) = (a+2)\Gamma(a+2),$$

$$\dots$$

$$\Gamma(a+n) = (a+n-1)\Gamma(a+n-1)$$

bo'lishini, ulardan esa

$$\Gamma(a+n) = (a+n-1)(a+n-2)\dots(a+2)(a+1)a\Gamma(a)$$

ekanligini topamiz. Xususan,  $a=1$  bo'lganda

$$\Gamma(n+1) = n(n-1)\dots 2 \cdot 1 \Gamma(1)$$

bo'ladi. Agar  $\Gamma(1) = \int_0^{+\infty} e^{-x} dx = 1$  bo'lishini e'tiborga olsak, unda  $\Gamma(n+1) = n!$

ekanligi kelib chiqadi.

Yana (16.35) formuladan foydalanib  $\Gamma(2) = \Gamma(1) = 1$  bo'lishini topamiz.

4)  $\Gamma(a)$  funksiyaning o'zgarish xarakteri.

$\Gamma(a)$  funksiya  $(0, +\infty)$  oraliqda berilgan bo'lib, shu oraliqda istalgan tartibli hosilaga ega. Bu funksiyaning  $a=1$  va  $a=2$  nuqtalardagi qiymatlari bir-biriga teng:

$$\Gamma(1) = \Gamma(2) = 1$$

$\Gamma(a)$  funksiyaga Roll teoremasini (qaralsin, 1-qism, 6-bob, 6-§) tatbiq qila olamiz, chunki yuqorida keltirilgan faktlar Roll teoremasi shartlarining bajarilishini ta'minlaydi. Demak, Roll teoremasiga ko'ra, shunday  $a^*$  ( $1 < a^* < 2$ ) topiladiki,  $\Gamma'(a^*) = 0$  bo'ladi.

$\forall a \in (0, +\infty)$  da

$$\Gamma''(a) = \int_0^{+\infty} x^{a-1} e^{-x} \ln^2 x \, dx > 0$$

bo'lishi sababli,  $\Gamma'(a)$  funksiya  $(0, +\infty)$  oraliqda qat'iy o'suvchi bo'ladi. Demak,  $\Gamma'(a)$  funksiya  $(0, +\infty)$  da  $a^*$  nuqtadan boshqa nuqталarda nolga aylanmaydi, ya'ni

$$\Gamma''(a) = \int_0^{+\infty} x^{a-1} e^{-x} \ln x \, dx = 0$$

tenglama  $(0, +\infty)$  oraliqda  $a^*$  dan boshqa echimga ega emas. U holda

$$0 < a < a^* \text{ da } \Gamma'(a) < 0$$

$$a^* < a < +\infty \text{ da } \Gamma'(a) > 0$$

bo'ladi. Demak  $\Gamma(a)$  funksiya  $a^*$  nuqtada minimumga ega. Uning minimum qiymati  $\Gamma(a^*)$  ga teng.

Taqribiy hisoblash usuli bilan

$$a^* = 1.4616\dots, \Gamma(a^*) = \min \Gamma(a) = 0.8856\dots$$

bo'lishi topilgan.

$\Gamma(a)$  funksiya  $a > a^*$  da o'suvchi bo'lganligi sababli  $a > n+1$  ( $n \in \mathbb{N}$ ) bo'lganda  $\Gamma(a) > \Gamma(n+1) = n!$  bo'lib, undan

$$\lim_{a \rightarrow +\infty} \Gamma(a) = +\infty$$

bo'lishini topamiz.

Ikkinchi tomondan,  $a \rightarrow +0$  da  $\Gamma(a+1) \rightarrow \Gamma(1) = 1$  hamda  $\Gamma(a) = \frac{\Gamma(a+1)}{a}$  ekanligidan  $\lim_{a \rightarrow +0} \Gamma(a) = +\infty$  kelib chiqadi.  $\Gamma(a)$  funksiyaning grafigi 52-chizmada tasvirlangan.

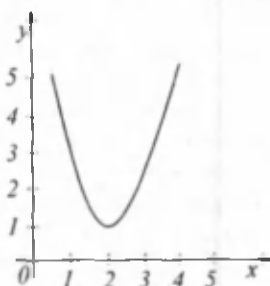

52-chizma

**3<sup>o</sup>. Beta va gamma funksiyalar orasidagi bog'lanish.** Biz quyida  $B(a, \theta)$  va  $\Gamma(a)$  funksiyalar orasidagi bog'lanishni ifodalaydigan formulani keltiramiz.

Ma'lumki,  $\Gamma(a)$  funksiya  $(0, +\infty)$  da,  $B(a, \theta)$  funksiya esa  $R^2$  fazodagi  $M = \{(x, y) \in R^2 : a \in (0, +\infty), \theta \in (0, +\infty)\}$  to'plamda berilgan.

**21-teorema.**  $\forall (a, \theta) \in M$  uchun

$$B(a, \epsilon) = \frac{\Gamma(a)\Gamma(\epsilon)}{\Gamma(a+\epsilon)}$$

formula o'rinlidir.

◀ Ushbu  $\Gamma(a+\epsilon) = \int_0^{+\infty} x^{a+\epsilon-1} e^{-x} dx$  ( $a > 0, \epsilon > 0$ ) gamma funksiyada o'zgaruvchini almashtiramiz:

$$x = (1+t)y \quad (t > 0).$$

Natijada

$$\Gamma(a+\epsilon) = \int_0^{+\infty} (1+t)^{a+\epsilon-1} y^{a+\epsilon-1} e^{-(1+t)y} (1+t) dy = (1+t)^{a+\epsilon} \int_0^{+\infty} y^{a+\epsilon-1} e^{-(1+t)y} dy.$$

bo'ladi.

Keyingi tenglikdan quyidagini topamiz:

$$\frac{\Gamma(a+\epsilon)}{(1+t)^{a+\epsilon}} = \int_0^{+\infty} y^{a+\epsilon-1} e^{-(1+t)y} dy.$$

Bu tenglikning har ikki tomonini  $t^{a-1}$  ga ko'paytirib, natijani  $(0, +\infty)$  oraliq bo'yicha integrallaymiz:

$$I'(a+\epsilon) \cdot \int_0^{+\infty} \frac{t^{a-1}}{(1+t)^{a+\epsilon}} dt = \int_0^{+\infty} \left( \int_0^{+\infty} y^{a+\epsilon-1} e^{-(1+t)y} dy \right) t^{a-1} dt.$$

Agar

$$\int_0^{+\infty} \frac{t^{a-1}}{(1+t)^{a+\epsilon}} dt = B(a, \epsilon)$$

ekanini e'tiborga olsak, unda

$$\Gamma(a+\epsilon)B(a, \epsilon) = \int_0^{+\infty} \left( \int_0^{+\infty} y^{a+\epsilon-1} e^{-(1+t)y} dy \right) t^{a-1} dt \quad (16.36)$$

bo'ladi. Endi (16.36) tenglikning o'ng tomonidagi integral  $I'(a) \cdot \Gamma(\epsilon)$  ga teng bo'lishini isbotlaysiz. Uning uchun, avvalo bu integrallarda integrallash tartibini almashtirish mumkinligini ko'rsatamiz. Buning uchun 19-teorema shartlari bajarilishini ko'rsatishimiz kerak.

Dastlab  $a > 1, \epsilon > 1$  bo'lgan holni ko'raylik.

$a > 1, \epsilon > 1$  da, ya'ni  $\{(a, \epsilon) \in R^2 : a \in (1, +\infty), \epsilon \in (1, +\infty)\}$  to'plamda integral ostidagi

$$f(t, y) = y^{a+\epsilon-1} t^{a-1} e^{-(1+t)y}$$

funksiya  $\forall (t, y) \in \{(t, y) \in R^2 : t \in [0, +\infty), y \in [0, +\infty)\}$  da uzluksiz bo'lib,  $f(t, y) = y^{a+\epsilon-1} t^{a-1} e^{-(1+t)y} \geq 0$  bo'ladi.

Ushbu  $\int_0^{+\infty} \int_0^{+\infty} f(t, y) dy dt = \int_0^{+\infty} t^{a-1} y^{a+\epsilon-1} e^{-(1+t)y} dy$  integral  $t$  o'zgaruvchining  $[0, +\infty)$  oraliqda uzluksiz funksiyasi bo'ladi, chunki

$$\int_0^{+\infty} t^{a-1} y^{a+\varepsilon-1} e^{-(1+t)y} dy = \Gamma(a+\varepsilon) \frac{t^{a-1}}{(1+t)^{a+\varepsilon}}$$

Ushbu

$$\int_0^{+\infty} f(t, y) dt = \int_0^{+\infty} t^{a-1} y^{a+\varepsilon-1} e^{-(1+t)y} dt$$

integral y o'zgaruvchining  $[0, +\infty)$  oraliqda uzluksiz funksiyasi bo'ladi, chunki

$$\int_0^{+\infty} t^{a-1} y^{a+\varepsilon-1} e^{-(1+t)y} dt = \Gamma(a) y^{a-1} e^{-y}$$

va nihoyat, yuqoridagi (16.36) munosabatga ko'ra

$$\int_0^{+\infty} \left( \int_0^{+\infty} t^{a-1} y^{a+\varepsilon-1} e^{-(1+t)y} dy \right) dt$$

integral yaqinlashuvchi.

U holda 19-teoremaga asosan

$$\int_0^{+\infty} \left( \int_0^{+\infty} t^{a-1} y^{a+\varepsilon-1} e^{-(1+t)y} dt \right) dy$$

integral ham yaqinlashuvchi bo'lib,

$$\int_0^{+\infty} \left( \int_0^{+\infty} t^{a-1} y^{a+\varepsilon-1} e^{-(1+t)y} dy \right) dt = \int_0^{+\infty} \left( \int_0^{+\infty} t^{a-1} y^{a+\varepsilon-1} e^{-(1+t)y} dt \right) dy$$

bo'ladi. O'ng tomondagi integralni hisoblaymiz:

$$\int_0^{+\infty} \left( \int_0^{+\infty} t^{a-1} y^{a+\varepsilon-1} e^{-(1+t)y} dy \right) dt = \int_0^{+\infty} \left( \int_0^{+\infty} t^{a-1} y^{a+\varepsilon-1} e^{-(1+t)y} dt \right) dy = \int_0^{+\infty} y^{a+\varepsilon-1} e^{-y} \left( \int_0^{+\infty} t^{a-1} e^{-ty} dt \right) dy =$$

(16.37)

$$= \int_0^{+\infty} y^{a+\varepsilon-1} e^{-y} \frac{1}{y^a} \left( \int_0^{+\infty} (ty)^{a-1} e^{-ty} d(ty) \right) dy = \int_0^{+\infty} y^{\varepsilon-1} e^{-y} \Gamma(a) dy = \Gamma(a) \Gamma(\varepsilon)$$

Natijada (16.36) va (16.37) munosabatlardan

$$\Gamma(a+\varepsilon) B(a, \varepsilon) = \Gamma(a) \Gamma(\varepsilon)$$

ya'ni

$$B(a, \varepsilon) = \frac{\Gamma(a) \Gamma(\varepsilon)}{\Gamma(a+\varepsilon)} \quad (16.38)$$

bo'lishi kelib chiqadi. Biz bu formulani  $a > 1, \varepsilon > 1$  bo'lgan hol uchun isbotladik.

Endi umumiy holni ko'raylik.

Aytaylik,  $a > 0, \varepsilon > 0$  bo'lsin. U holda isbot etilgan (16.38) formulaga ko'ra

$$B(a+1, \varepsilon+1) = \frac{\Gamma(a+1) \Gamma(\varepsilon+1)}{\Gamma(a+\varepsilon+2)} \quad (16.39)$$

bo'ladi.

$B(a, \varepsilon)$  va  $\Gamma(a)$  funksiyalarning xossalardan foydalanib quyidagini topamiz:

$$\begin{aligned} B(a+1, \varepsilon+1) &= \frac{a}{a+\varepsilon+1} B(a, \varepsilon+1) = \frac{a}{a+\varepsilon+1} \cdot \frac{\varepsilon}{a+\varepsilon} B(a, \varepsilon), \\ \Gamma(a+1) &= a\Gamma(a), \quad \Gamma(\varepsilon+1) = \varepsilon\Gamma(\varepsilon), \quad \Gamma(a+\varepsilon+2) = \\ &= (a+\varepsilon+1)\Gamma(a+\varepsilon+1) = (a+\varepsilon+1)(a+\varepsilon)\Gamma(a+\varepsilon) \end{aligned}$$

Natijada (16.39) formula quyidagi

$$\frac{a\theta}{(a+\theta)(a+\theta+1)} B(a, \theta) = \frac{a\Gamma(a)\theta\Gamma(\theta)}{(a+\theta)(a+\theta+1)\Gamma(a+\theta)}$$

ko'rinishga keladi. Bu esa (16.38) formula  $a > 0, \theta > 0$  da ham o'rinli ekanini bildiradi. ►

**1-natija.**  $\forall a \in (0, 1)$  uchun

$$\Gamma(a)\Gamma(1-a) = \frac{\pi}{\sin a\pi}$$

bo'ladi.

◀ Haqiqatdan ham. (16.38) formula  $\theta = 1 - a$  ( $0 < a < 1$ ) deyilsa, unda

$$B(a, 1-a) = \frac{\Gamma(a)\Gamma(1-a)}{\Gamma(1)}$$

bo'lib,  $B(a, 1-a) = \frac{\pi}{\sin a\pi}$  ( $0 < a < 1$ ) va  $\Gamma(1) = 1$  munosabatlarga muvofiq

$$\Gamma(a)\Gamma(1-a) = \frac{\pi}{\sin a\pi} \quad (0 < a < 1). \quad \blacktriangleright \quad (16.40)$$

Odatda (16.40) formula keltirish formulasi deb ataladi.

Xususan, (16.40) da  $a = \frac{1}{2}$  deb olsak, unda

$$\Gamma\left(\frac{1}{2}\right) = \sqrt{\pi}$$

bo'lishini topamiz.

**2-natija.** Ushbu

$$\Gamma(a)\Gamma\left(a + \frac{1}{2}\right) = \frac{\sqrt{\pi}}{2^{2a-1}} \Gamma(2a) \quad (a > 0)$$

formula o'rinlidir.

◀ (16.38) munosabatda  $a = \theta$  deb

$$B(a, a) = \frac{\Gamma(a)\Gamma(a)}{\Gamma(2a)}$$

bo'lishini topamiz. So'ngra

$$B(a, a) = \int_0^1 [x(1-x)]^{a-1} dx = \int_0^1 \left[ \frac{1}{4} - \left(\frac{1}{2} - x\right)^2 \right]^{a-1} dx = 2 \int_0^{\frac{1}{2}} \left[ \frac{1}{4} - \left(\frac{1}{2} - x\right)^2 \right]^{a-1} dx$$

integralda  $\frac{1}{2} - x = \frac{1}{2}\sqrt{t}$  almashtirishni bajarib,

$$B(a, a) = 2 \int_0^1 \left[ \frac{1}{4}(1-t) \right]^{a-1} \frac{1}{4} t^{-\frac{1}{2}} dt = \frac{1}{2^{2a-1}} \int_0^1 t^{-\frac{1}{2}} (1-t)^{a-1} dt = \frac{1}{2^{2a-1}} B\left(\frac{1}{2}, a\right)$$

ga ega bo'lamiz. Natijada

$$\frac{\Gamma^2(a)}{\Gamma(2a)} = \frac{1}{2^{2a-1}} B\left(\frac{1}{2}, a\right)$$

bo'ladi.

Yana (16.38) formulaga ko'ra

$$B\left(\frac{1}{2}, a\right) = \frac{\Gamma\left(\frac{1}{2}\right)\Gamma(a)}{\Gamma\left(a + \frac{1}{2}\right)} = \sqrt{\pi} \frac{\Gamma(a)}{\Gamma\left(a + \frac{1}{2}\right)}$$

bo'lib, keyingi munosabatlarda

$$\frac{\Gamma(a)}{\Gamma(2a)} = \frac{1}{2^{2a-1}} \sqrt{\pi} \frac{1}{\Gamma\left(a + \frac{1}{2}\right)}$$

ekanligi kelib chiqadi. Demak,

$$\Gamma(a)\Gamma\left(a + \frac{1}{2}\right) = \frac{\sqrt{\pi}}{2^{2a-1}} \Gamma(2a). \quad (16.41)$$

Odatda (16.41) formula L.ejandr formulasi deb ataladi.

### Mashqlar

16.8. Ushbu

$$M = \{(x, y) \in R^2 : 0 \leq x \leq 1, 0 \leq y \leq 1\}$$

to'plamda berilgan

$$f(x, y) = x^y$$

funksiyaning  $y \rightarrow 0$  da limit funksiyasi topilsin va unga yaqinlashish notekis bo'lishi ko'rsatilsin.

16.9. Ushbu

$$\int_{-x}^{+\infty} f(x, y) dx$$

integral ta'rifini keltirilsin.

16.10. Ushbu

$$a) \int_0^{+\infty} e^{-\alpha x} dx = \frac{1}{2} \sqrt{\frac{\pi}{\alpha}} \quad (\alpha > 0)$$

$$b) \int_0^{+\infty} \frac{\cos \alpha x}{1+x^2} dx = \frac{\pi}{2} e^{-\alpha} \quad (\alpha > 0)$$

$$v) \int_0^{+\infty} \frac{x \sin \alpha x}{1+x^2} dx = \frac{\pi}{2} e^{-\alpha} \quad (\alpha > 0)$$

tengliklar isbotlansin.

16.11. Ushbu

$$\int_0^{+\infty} e^{-x} \cos xy dx$$

integralning  $(+\infty, -\infty)$  da  $u$  parametr bo'yicha tekis yaqinlashishi ko'rsatilsin.



16.12. Ushbu

$$\int_0^1 \ln \Gamma(x) dx$$

integral hisoblansin.

16.13. Ushbu

$$\lim_{n \rightarrow +\infty} \int_0^{+\infty} e^{-nx} dx = 1$$

tenglik isbotlansin.

## Karrali integrallar

Matematika va fanning boshqa tarmoqlarida ko'p o'zgaruvchili funksiyalarning integrallari bilan bog'liq masalalarga duch kelamiz. Binobarin, ularni – karrali integrallarni o'rganish vazifasi yuzaga keladi.

Karrali integrallar nazariyasida ham, aniq integrallar nazariyasidagidek, integralning mavjudligi, uning xossalari, karrali integralni hisoblash, integralning tatbiqlari o'rganiladi. Bunda aniq integral haqidagi ma'lumotlardan muttasil foydalana boriladi.

**1-§. Tekis shaklning yuzi hamda fazodagi jismning hajmi haqida ba'zi ma'lumotlar**

Aniq integralning tatbiqlari mavzusida tekis shaklning yuzi hamda jismning hajmi haqida ma'lumotlar keltirilgan edi. Bu tushunchalar karrali integrallar nazariyasida muhimligini inobatga olib, ular to'g'risidagi ta'rif va tasdiqlarni talab darajasida bayon etishni lozim topdik.

Aslida, tekis shaklning yuzi, jismning hajmi tushunchalari matematikada muhim bo'lgan to'plamning o'lchovi tushunchasini tekislikdagi shaklga, fazodagi jismga nisbatan aytilishidan iborat.

**1<sup>o</sup>. Tekis shaklning yuzi va uning mavjudligi.** Tekislikda Dekart koordinatalar sistemasi berilgan bo'lsin. Bu tekislikda, sodda yopiq chiziq bilan chegaralangan tekislik qismidan tashkil topgan  $(Q)$  shaklni (tekislik nuqtalari to'plamini) qaraylik.  $(Q)$  shaklning chegarasini (sodda yopiq chiziq)  $\partial Q$  bilan,  $(Q) \cup \partial Q$  ni esa  $\overline{(Q)}$  bilan belgilaymiz:

$$\overline{(Q)} = (Q) \cup \partial Q.$$

Masalan, koordinatalari ushbu  $x > 0, y > 0, x + y < 1$  tengsizliklarni qanoatlantiruvchi  $(x, y)$  nuqtalardan tashkil topgan to'plam

$$(\Delta) = \{(x, y) \in R^2 : x > 0, y > 0, x + y < 1\}$$

53-chizmada tasvirlangan uchburchak shaklini ifodalaydi.

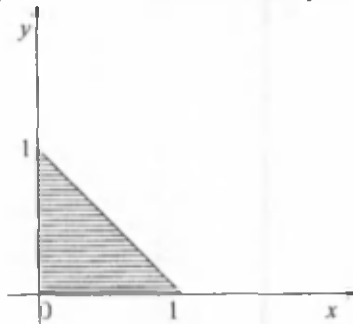

53-chizma

$O_x$  o'qidagi birlik kesma ( $0 \leq x \leq 1$ ),  $O_y$  o'qidagi birlik kesma ( $0 \leq y \leq 1$ ) hamda (1.0) va (0.1) nuqtalarni birlashtiruvchi to'g'ri chiziq kesmalari birgalikda ( $\Delta$ ) uchburchak shaklining chegarasi  $\partial\Delta$  ni tashkil etadi.

Tekislikda uchburchaklar, yopiq siniq chiziq bilan chegaralangan tekislik qismidan tashkil topgan ko'pburchaklar yuzaga ega va ularni topish qoidalari o'quvchiga ma'lum deb hisoblaymiz.

Tekislikda ( $Q$ ) shakl bilan birga ( $A$ ) va ( $B$ ) ko'pburchaklarni olaylik.

Agar ( $A$ ) ko'pburchakning har bir nuqtasi ( $\bar{Q}$ ) ga tegishli bo'lsa, ( $A$ ) ko'pburchak ( $Q$ ) shaklning ichiga chizilgan deyiladi (bunda  $A \subset \bar{Q}$ ).

Agar ( $\bar{Q}$ ) ning har bir nuqtasi ( $B$ ) ko'pburchakka tegishli bo'lsa, ( $B$ ) ko'pburchak ( $Q$ ) shaklni o'z ichiga oladi deyiladi (bunda  $\bar{Q} \subset B$ ).

Agar  $A$  va  $B$  lar mos ravishda ( $A$ ) va ( $B$ ) ko'pburchaklarning yuzlari bo'lsa, unda

$$A \leq B \quad (17.1)$$

bo'ladi.

Aytaylik, ( $Q$ ) shaklning ichiga chizilgan ko'pburchaklar yuzalaridan iborat to'plam  $\{A\}$ , ( $Q$ ) shaklni o'z ichiga olgan ko'pburchaklar yuzalaridan iborat to'plam  $\{B\}$  bo'lsin. Ravshanki,  $\{A\}$  va  $\{B\}$  lar sonlar to'plami bo'lib,  $\{A\}$  yuqoridan,  $\{B\}$  quyidan chegaralangan. Unda to'plamning aniq chegaralari haqidagi teorema ko'ra

$$\sup\{A\} = Q, \quad \inf\{B\} = Q^*$$

lar mavjud.

Odatda,  $Q$  son ( $Q$ ) shaklning quyi yuzasi,  $Q^*$  son esa ( $Q$ ) shaklning yuqori yuzasi deyiladi.

**Tasdiq.**  $Q$  va  $Q^*$  miqdorlar uchun

$$Q \leq Q^* \quad (17.2)$$

tengsizlik o'rinli bo'ladi.

◀ Teskarisini faraz qilaylik,  $Q > Q^*$  bo'lsin. Bu holda  $Q - Q^* > 0$  bo'ladi. Aniq chegara ta'riflariga ko'ra  $\forall \varepsilon > 0$ , jumladan

$$\varepsilon = \frac{1}{2}(Q - Q^*)$$

uchun shunday ( $A_0$ )  $\subset \bar{Q}$ , ( $B_0$ )  $\supset \bar{Q}$  ko'pburchaklar topiladiki,

$$A_0 > Q - \varepsilon, \quad B_0 < Q^* + \varepsilon$$

tengsizliklar bajariladi. Bu tengsizliklardan foydalanib topamiz:

$$B_0 - A_0 < Q^* + \varepsilon - (Q - \varepsilon) = Q^* - Q + 2\varepsilon = Q^* - Q + (Q - Q^*) = 0.$$

Keyingi tengsizlikdan  $A_0 > B_0$  bo'lishi kelib chiqadi. Bu esa har doim o'rinli bo'lgan (17.1) munosabatga zid. Demak, (17.2) tengsizlik o'rinli. ▶

**1-ta'rif.** Agar

$$Q = Q^*$$

tenglik o'rinli bo'lsa,  $(Q)$  shakl yuzaga ega deyiladi.

Ushbu

$$Q_* = Q^*$$

miqdor  $(Q)$  shaklning yuzi deyiladi va uni  $Q$  orqali belgilanadi:

$$Q = Q_* = Q^*.$$

**1-teorema.** Tekislikdagi  $(Q)$  shakl yuzaga ega bo'lishi uchun  $\forall \varepsilon > 0$  son olinganda ham  $(Q)$  shaklni ichiga chizilgan shunday  $(A)$  ko'pburchak,  $(Q)$  shaklni o'z ichiga olgan shunday  $(B)$  ko'pburchaklar topilib,

$$B - A < \varepsilon \quad (17.3)$$

tengsizlikning bajarilishi zarur va yetarli.

◀ **Zarurligi.** Aytaylik,  $(Q)$  shakl yuzaga ega bo'lsin:

$$Q = Q_* = Q^*.$$

Aniq chegara ta'riflariga ko'ra,  $\forall \varepsilon > 0$  uchun shunday

$$(A) \subset (\overline{Q}), (B) \supset (\overline{Q})$$

ko'pburchaklar topiladiki,

$$A > Q_* - \frac{\varepsilon}{2}, B < Q^* + \frac{\varepsilon}{2}$$

ya'ni

$$A > Q - \frac{\varepsilon}{2}, B < Q + \frac{\varepsilon}{2}$$

bo'ladi. Bu tengsizliklardan

$$B - A < \varepsilon$$

bo'lishi kelib chiqadi.

**Yetariligi.** Aytaylik,  $(A) \subset (\overline{Q}), (B) \supset (\overline{Q})$  ko'pburchaklar uchun

$$B - A < \varepsilon$$

tengsizlik bajarilsin.

Ravshanki,  $A \leq Q_*$ ,  $B \geq Q^*$ . Yuqoridagi (17.2) munosabatlardan foydalanib topamiz:

$$A \leq Q_* \leq Q^* \leq B.$$

Bu va (17.3) tengsizlikka ko'ra

$$Q^* - Q_* \leq B - A < \varepsilon$$

bo'ladi. Demak,  $Q_* = Q^*$ . ▶

Faraz qilaylik, tekislikda  $l$  chiziq (u yopiq yoki yopiq bo'lmastligi mumkin) berilgan bo'lsin.

**2-ta'rif.** Agar shunday  $(A_0)$  ko'pburchak topilsaki,

$$1) l \subset (A_0);$$

$$2) \forall \varepsilon > 0 \text{ uchun } A_0 < \varepsilon \text{ bo'lsa, } l \text{ nol yuzali chiziq deyiladi.}$$

**Tasdiq.** Agar  $l$  chiziq  $[a, a]$  segmentda uzluksiz bo'lgan  $f(x)$  funksiyaning grafigidan iborat bo'lsa, u nol yuzali chiziq bo'ladi.

◀  $\forall \varepsilon > 0$  sonni olib,  $[a, a]$  segmentini shunday

$[x_k, x_{k+1}]$  ( $k = 0, 1, 2, \dots, n-1$ ;  $x_0 = a$ ,  $x_n = b$ )  
 bo'laklarga ajratamiz, har bir  $[x_k, x_{k+1}]$  da  $f(x)$  funksiyaning tebranishi

$$\omega_k < \frac{\varepsilon}{b-a}$$

bo'lsin. U holda  $I$  chiziqni o'z ichiga olgan ( $A_0$ ) ko'pburchakning yuzi

$$A_0 = \sum_{k=0}^{n-1} (M_k - m_k)(x_{k+1} - x_k)$$

bo'ladi, bunda

$$M_k = \sup\{f(x)\}, \quad x \in [x_k, x_{k+1}] \quad (k = 0, 1, 2, \dots, n-1)$$

$$m_k = \inf\{f(x)\}, \quad x \in [x_k, x_{k+1}]$$

Ravshanki,

$$A_0 = \sum_{k=0}^{n-1} \omega_k \Delta x_k < \frac{\varepsilon}{b-a} \sum_{k=0}^{n-1} \Delta x_k = \varepsilon \quad (\Delta x_k = x_{k+1} - x_k).$$

Demak,  $I$  nol yuzali chiziq. ►

Bu tushuncha yordamida yuqoridagi 1-teoremani quyidagicha ifodalasa bo'ladi.

**2-teorema.** Tekislikdagi ( $Q$ ) shakl yuzaga ega bo'lishi uchun uning chegarasi  $\partial Q$  nol yuzali chiziq bo'lishi zarur va yetarli.

**Natija.** Agar ( $Q$ ) shaklning chegarasi  $\partial Q$  har biri  $y = f(x) \in C[a, b]$  yoki  $x = g(y) \in C[c, d]$  funksiyalar tasvirlangan bir nechta egri chiziqlardan tashkil topgan bo'lsa, u holda ( $Q$ ) shakl yuzaga ega bo'ladi.

**2<sup>o</sup>. Yuzaning xossalari.** Endi yuzaning asosiy xossalari keltiramiz.

1). Agar tekislikdagi ( $Q_1$ ), ( $Q_2$ ) shakllar yuzaga ega bo'lib, ( $Q_1$ )  $\subset$  ( $Q_2$ ) bo'lsa, u holda

$$Q_1 \leq Q_2$$

bo'ladi.

2). Agar ( $Q_1$ ) va ( $Q_2$ ) shakllar yuzaga ega bo'lsa, u holda ( $Q_1$ )  $\cup$  ( $Q_2$ ) ham yuzaga ega bo'lib, ( $Q_1$ )  $\cup$  ( $Q_2$ ) shaklning yuzi ( $Q_1$ ) va ( $Q_2$ ) shakllar yuzalarining yig'indisidan katta bo'lmaydi.

Agar bu ( $Q_1$ ) va ( $Q_2$ ) shakllar chegaralaridan boshqa umumiy nuqtaga ega bo'lmasa, ya'ni

$$(Q_1) \cap (Q_2) = \emptyset$$

bo'lsa, u holda ( $Q_1$ )  $\cup$  ( $Q_2$ ) shaklning yuzi ( $Q_1$ ) va ( $Q_2$ ) shakllar yuzalarining yig'indisiga teng bo'ladi. Bu yuzaning additivlik xossasi deyiladi.

**3<sup>o</sup>. Tekis shaklni bo'laklash.** Tekislikda biror yuzaga ega ( $Q$ ) shakl berilgan bo'lib,

$$(Q_1), (Q_2), \dots, (Q_n)$$

shakllar uning yuzaga ega bo'lgan qisman shakllari, ya'ni

$$(Q_k) \subset (Q) \quad (k = 1, 2, \dots, n)$$

bo'lsin. Agar ( $Q_1$ ), ( $Q_2$ ), ..., ( $Q_n$ ) shakllar uchun

$$1) (Q_1) \cup (Q_2) \cup \dots \cup (Q_n) = \bar{Q},$$

2) ixtiyoriy  $(Q_k)$  va  $(Q_i)$  lar ( $k=1, 2, \dots, n, i=1, 2, \dots, n$ ) umumiy nuqtaga (chegaradagi nuqtlardan boshqa) ega bo'lmasa,  $(Q_1), (Q_2), \dots, (Q_n)$  lar  $(Q)$  da bo'laklash bajaradi yoki  $(Q)$  shakli  $(Q_1), (Q_2), \dots, (Q_n)$  shakllarga bo'laklangan deyiladi.  $(Q)$  shaklni  $(Q_1), (Q_2), \dots, (Q_n)$  larga bo'laklashni  $P$  bilan belgilanadi:

$$P = \{(Q_1), (Q_2), \dots, (Q_n)\}.$$

Ushbu

$$d((Q_k)) = \sup \rho((x', y'), (x'', y'')) \\ ((x', y') \in (Q_k), (x'', y'') \in (Q_k) \quad k=1, 2, 3, \dots, n)$$

miqdorlarning eng kattasi  $P$  bo'laklashning diametri deyiladi va  $\lambda_P$  kabi belgilanadi:

$$\lambda_P = \max_{1 \leq k \leq n} d((Q_k))$$

Masalan, ushbu

$$(Q_k) = \{(x, y) \in R^2 : x_k \leq x \leq x_{k+1}, y_i \leq y \leq y_{i+1}\}$$

$$(k=0, 1, 2, \dots, n-1; i=0, 1, 2, \dots, m-1; x_0=a, x_n=b, y_0=c, y_m=d)$$

to'g'ri to'rtburchaklar

$$(Q) = \{(x, y) \in R^2 : a \leq x \leq b, c \leq y \leq d\}$$

shaklni  $P$  bo'laklashni hosil qiladi, bunda

$$\lambda_P = \max_{\substack{0 \leq k \leq n-1 \\ 0 \leq i \leq m-1}} \left( \sqrt{\Delta x_k^2 + \Delta y_i^2} \right)$$

$$\Delta x_k = x_{k+1} - x_k, \quad \Delta y_i = y_{i+1} - y_i$$

**4<sup>a</sup>.  $R^3$  fazoda jismning hajmi.**  $R^3$  fazoda Dekart koordinatalar sistemasi berilgan bo'lsin. Bu fazoda, chegaralangan yopiq sirt bilan (yoki bunday sirtlarning bir nechtasi bilan) o'ralgan  $(V)$  jismi ( $R^3$  fazo qismini) qaraylik.  $(V)$  jismi o'rab turgan sirtini -  $(V)$  jismning chegarasini  $\partial V$  bilan,  $(V) \cup \partial V$  ni  $(\bar{V})$  bilan belgilaymiz:

$$(\bar{V}) = (V) \cup \partial V.$$

Masalan, koordinatalari ushbu

$$x^2 + y^2 + z^2 < 1$$

tengsizlikni qanoatlantiruvchi  $(x, y, z)$  nuqtalardan tashkil topgan

$$(S) = \{(x, y, z) \in R^3 : x^2 + y^2 + z^2 < 1\}$$

to'plam, markazi  $(0, 0, 0)$  nuqtada, radiusi 1 ga teng shartni - jismni ifodalaydi.

Uning chegarasi

$$\partial S = \{(x, y, z) \in R^3 : x^2 + y^2 + z^2 = 1\}$$

sfera bo'ladi. Bunday jism-shar hajmiga ega va  $V = \frac{4}{3}\pi$  ga teng. Umuman, fazoda ko'pyoqliklarning hajmga ega bo'lishi va uni topish qoidalari o'quvchiga ma'lum deb hisoblaymiz.

Endi  $R^1$  fazoda  $(V)$  jism bilan birga  $(F)$  va  $(G)$  ko'pyoqlarni qaraymiz.

Agar  $(F)$  ko'pyoqlikning har bir nuqtasi  $(V)$  ga tegishli bo'lsa,  $(F)$  ko'pyoqlik  $(V)$  jismning ichiga joylashgan deyiladi (bunda  $(F) \subset (V)$ ).

Agar  $(V)$  ning har bir nuqtasi  $(G)$  ko'pyoqlikka tegishli bo'lsa,  $(G)$  ko'pyoqlik  $(V)$  jismni o'z ichiga oladi deyiladi (bunda  $(V) \subset (G)$ ).

Agar  $F$  va  $G$  lar mos ravishda  $(F)$  va  $(G)$  ko'pyoqliklarning hajmlari bo'lsa, unda

$$F \leq G$$

bo'ladi.

Aytaylik,  $(V)$  jismning ichiga joylashgan ko'pyoqliklar hajmlaridan iborat to'plam  $\{F\}$ , jismning o'z ichiga olgan ko'pyoqliklar hajmlaridan iborat to'plam  $\{G\}$  bo'lsin. Unda

$$\sup\{F\} = V_*, \quad \inf\{G\} = V^*$$

lar mavjud.

**3-ta'rif.** Agar

$$V_* = V^*$$

tenglik o'rinli bo'lsa,  $(V)$  jism hajmga ega deyiladi. Ushbu

$$V_* = V^*$$

miqdor  $(V)$  jism hajmga ega deyiladi. Uni  $V$  kabi belgilanadi:

$$V = V_* = V^*$$

Tekis shaklning yuzi, fazodagi jismning hajmi tushunchalarida bir-biriga o'xshashlik borligini inobatga olib, jism hajmining mavjudligi haqidagi teoremani keltirish bilan kifoyalanamiz.

**3-teorema.** Fazodagi  $(V)$  jism hajmga ega bo'lishi uchun  $\forall \varepsilon > 0$  son olinganda ham  $(V)$  jismning ichida joylashgan shunday  $(F)$  ko'pyoqlik,  $(V)$  jismni o'z ichiga olgan shunday  $(G)$  ko'pyoqliklar topilib, ular uchun

$$G - F < \varepsilon$$

tengsizlikning bajarilishi zarur va yetarli.

## 2-§. Ikki karrali integral ta'riflari

**1°. Integralning ta'rif.** Tekislikda biror chegaralangan  $(D)$  soha (shakl) berilgan bo'lsin. Bu sohaning bo'laklashlari to'plamini  $\mathfrak{D}$  bilan belgilaymiz.

Aytaylik,  $(D)$  sohada  $f(x, y)$  aniqlangan. Bu  $(D)$  sohaning

$$P = \{(D_1), (D_2), \dots, (D_n)\} \subset \mathfrak{D}$$

bo'laklashini va bu bo'laklashning har bir  $(D_k)$  ( $k = 1, 2, \dots, n$ ) bo'lagida ixtiyoriy  $(\xi_k, \eta_k)$  ( $k = 1, 2, \dots, n$ ) nuqtani olaylik. Berilgan funksiyaning  $(\xi_k, \eta_k)$  nuqtadagi qiymati  $f(\xi_k, \eta_k)$  ni  $D_k$  ( $D_k - (D_k)$  sohaning yuzi) ga ko'paytirib, quyidagi

$$\sigma = \sum_{k=1}^n f(\xi_k, \eta_k) D_k$$

yig'indini tuzamiz.

**1-ta'rif.** Ushbu

$$\sigma = \sum_{k=1}^n f(\xi_k, \eta_k) D_k$$

yig'indi,  $f(x, y)$  funksiyaning integral yig'indisi yoki Riman yig'indisi deb ataladi.

Masalan,  $f(x, y) = xy$  funksiyaning  $(D)$  sohadagi integral yig'indisi

$$\sigma = \sum_{k=1}^n f(\xi_k, \eta_k) D_k = \sum_{k=1}^n \xi_k \eta_k D_k$$

bo'ladi, bunda

$$(\xi_k, \eta_k) \in (D_k) \quad (k=1, 2, \dots, n)$$

Yuqorida keltirilgan ta'rifdan ko'rinadiki,  $f(x, y)$  funksiyaning integral yig'indisi  $\sigma$  qaralayotgan  $f(x, y)$  funksiyaga,  $(D)$  sohaning bo'laklash usuliga ham har bir  $(D_k)$  dan olingan  $(\xi_k, \eta_k)$  nuqtalarga bog'liq bo'ladi:

$$\sigma_p = \sigma_p(f; \xi_k, \eta_k).$$

Endi  $(D)$  sohaning shunday

$$P_1, P_2, \dots, P_m, \dots \quad (17.4)$$

bo'laklashlarni qaraymizki, ularning diametrlaridan tashkil topgan

$$\lambda_{p_1}, \lambda_{p_2}, \dots, \lambda_{p_m}, \dots$$

ketma-ketlik nolga intilsin:  $\lambda_{p_m} \rightarrow 0$ . Bunday  $P_m$  ( $m=1, 2, \dots$ ) bo'laklashlarga nisbatan  $f(x, y)$  funksiyaning integral yig'indisini tuzamiz:

$$\sigma_m = \sum_{k=1}^n f(\xi_k, \eta_k) D_k.$$

Natijada  $D$  sohaning (17.4) bo'laklariga mos  $f(x, y)$  funksiya integral yig'indilari qiymatlaridan iborat quyidagi

$$\sigma_1, \sigma_2, \dots, \sigma_m, \dots$$

ketma-ketlik hosil bo'ladi. Bu ketma-ketlikning har bir hadi  $(\xi_k, \eta_k)$  nuqtalarga bog'liq.

**2-ta'rif.** Agar  $(D)$  sohaning har qanday (17.4) bo'laklashlar ketma-ketligi  $\{P_m\}$  olinganda ham, unga mos integral yig'indi qiymatlaridan iborat  $\{\sigma_m\}$  ketma-ketlik,  $(\xi_k, \eta_k)$  nuqtalarni tanlab olinishiga bog'liq bo'lmagan holda hamma vaqt bitta  $J$  songa intilsa, bu  $J$  son  $\sigma$  yig'indining limiti deb ataladi va u

$$\lim_{\lambda_p \rightarrow 0} \sigma = \lim_{\lambda_p \rightarrow 0} \sum_{k=1}^n f(\xi_k, \eta_k) D_k = J$$

kabi belgilanadi.

Integral yig'indining limitini quyidagicha ham ta'riflash mumkin.

**3-ta'rif.** Agar  $\forall \varepsilon > 0$  son olinganda ham, shunday  $\delta > 0$  topilsaki,  $(D)$  sohaning diametri  $\lambda_p < \delta$  bo'lgan har qanday  $P$  bo'laklashi hamda har bir  $(D_k)$  bo'lakdagi ixtiyoriy  $(\xi_k, \eta_k)$  lar uchun

$$|\sigma - J| < \varepsilon$$



tengsizlik bajarilsa,  $J$  son  $\sigma$  yig'indining limiti deb ataladi va u

$$\lim_{\lambda_p \rightarrow 0} \sigma = J$$

kabi belgilanadi.

**4-ta'rif.** Agar  $\lambda_p \rightarrow 0$  da  $f(x, y)$  funksiyaning integral yig'indisi  $\sigma$  chekli limitga ega bo'lsa,  $f(x, y)$  funksiya  $(D)$  sohada integrallanuvchi (Riman ma'nosida integrallanuvchi) funksiya deyiladi. Bu  $\sigma$  yig'indining chekli limiti  $J$  esa  $f(x, y)$  funksiyaning  $(D)$  soha bo'yicha ikki karrali integrali (Riman integrali) deyiladi va u

$$\iint_{(D)} f(x, y) dD$$

kabi belgilanadi. Demak,

$$\iint_{(D)} f(x, y) dD = \lim_{\lambda_p \rightarrow 0} \sigma = \lim_{\lambda_p \rightarrow 0} \sum_{k=1}^n f(\xi_k, \eta_k) D_k.$$

Masalan,  $f(x, y) = C$  ( $C = \text{const}$ ) funksiyaning  $(D)$  soha bo'yicha integral yig'indisi

$$\sigma = \sum_{k=1}^n C \cdot D_k = C \cdot D$$

bo'lib,  $\lambda_p \rightarrow 0$  da  $\lim_{\lambda_p \rightarrow 0} \sigma = CD$  bo'ladi. Demak,

$$\iint_{(D)} C dD = CD.$$

Xususan,  $f(x, y) = 1$  bo'lganda

$$\iint_{(D)} dD = D$$

bo'ladi.

**1-eslatma.** Agar  $f(x, y)$  funksiya  $(D)$  sohada chegaralanmagan bo'lsa, u shu sohada integrallanmaydi.

## 2°. Darbu yig'indilari. Ikki karrali integralning boshqacha ta'riflari.

1). **Darbu yig'indilari.**  $f(x, y)$  funksiya  $(D) \subset R^2$  sohada berilgan bo'lib, u shu sohada chegaralangan bo'lsin. Demak, shunday o'zgarmas  $m$  va  $M$  sonlar mavjudki,  $\forall (x, y) \in (D)$  da

$$m \leq f(x, y) \leq M$$

bo'ladi.

$(D)$  sohaning biror  $P$  bo'laklashni olaylik. Bu bo'laklashning har bir  $(D_k)$  ( $k = 1, 2, \dots, n$ ) bo'lagida  $f(x, y)$  funksiya chegaralangan bo'lib, uning aniq chegaralari

$$m_k = \inf\{f(x, y) : (x, y) \in (D_k)\}, \quad M_k = \sup\{f(x, y) : (x, y) \in (D_k)\}$$

mavjud bo'ladi. Ravshanki,  $\forall (x, y) \in (D_k)$  uchun

$$m_k \leq f(x, y) \leq M_k \quad (17.5)$$

tengsizliklar o'rinli.

5-ta'rif. Ushbu

$$s = \sum_{k=1}^n m_k D_k, \quad S = \sum_{k=1}^n M_k D_k$$

yig'indilar mos ravishda Darbuning quyi hamda yuqori yig'indilari deb ataladi.

Bu ta'rifdan, Darbu yig'indilarining  $f(x, y)$  funksiyaga hamda  $(D)$  sohaning bo'laklashiga bog'liq ekanligi ko'rinadi:

$$s = s_p(f), \quad S = S_p(f).$$

Shuningdek, har doim

$$s \leq S$$

bo'ladi.

Yuqoridagi (17.5) tengsizlikdan foydalanib quyidagini topamiz:

$$\sum_{k=1}^n m_k D_k \leq \sum_{k=1}^n f(\xi_k, \eta_k) D_k \leq \sum_{k=1}^n M_k D_k.$$

Demak,

$$s_p(f) \leq \sigma_p(f; \xi_k, \eta_k) \leq S_p(f).$$

Shunday qilib,  $f(x, y)$  funksiyaning integral yig'indisi har doim uning Darbu yig'indilari orasida bo'lar ekan.

Aniq chegaraning xossasiga ko'ra

$$m \leq m_k, \quad M_k \leq M \quad (k = 1, 2, \dots, n)$$

bo'ladi. Natijada ushbu

$$s = \sum_{k=1}^n m_k D_k \geq m \sum_{k=1}^n D_k = mD,$$

$$S = \sum_{k=1}^n M_k D_k \leq M \sum_{k=1}^n D_k = MD$$

tengsizliklarga kelamiz. Demak,  $\forall P \in \mathfrak{I}$  uchun

$$mD \leq s \leq S \leq MD \quad (17.6)$$

bo'ladi. Bu esa Darbu yig'indilarining chegaralanganligini bildiradi.

2) *Ikki karrali integralning hoshqacha ta'rif.*  $f(x, y)$  funksiya  $(D) \subset R^2$  sohada berilgan bo'lib, u shu sohada chegaralangan bo'lsin.  $(D)$  sohaning bo'laklashlari to'plami  $\mathfrak{I} = \{P\}$  ning har bir  $P \in \mathfrak{I}$  bo'laklashiga nisbatan  $f(x, y)$  funksiyaning Darbu yig'indilari  $s_p(f)$ ,  $S_p(f)$  ni tuzib,

$$\{s_p(f)\}, \quad \{S_p(f)\}$$

to'plamlarni qaraymiz. Bu to'plamlar (17.6) ga ko'ra chegaralangan bo'ladi.

6-ta'rif.  $\{s_p(f)\}$  to'plamning aniq yuqori chegarasi  $f(x, y)$  funksiyaning  $(D)$  sohadagi quyi ikki karrali integrali (quyi Riman integrali) deb ataladi va u

$$\int \int_{(D)} f(x, y) dD$$

kabi belgilanadi.

$\{S_p(f)\}$  to'plamning aniq quyi chegarasi  $f(x, y)$  funksiyaning  $(D)$  sohadagi yuqori ikki karrali integrali (yuqori Riman integrali) deb ataladi va u

$$\bar{J} = \iint_{(D)} f(x, y) dD$$

kabi belgilanadi. Demak,

$$J = \iint_{(\bar{D})} f(x, y) dD = \sup\{s\}, \quad \bar{J} = \iint_{(D)} f(x, y) dD = \inf\{S\}.$$

**7-ta'rif.** Agar  $f(x, y)$  funksiyaning  $(D)$  sohada quyi hamda yuqori ikki karrali integrallar bir-biriga teng bo'lsa,  $f(x, y)$  funksiya  $(D)$  sohada integrallanuvchi deb ataladi, ularning umumiy qiymati

$$J = \iint_{(\bar{D})} f(x, y) dD = \iint_{(D)} f(x, y) dD.$$

$f(x, y)$  funksiyaning  $(D)$  sohadagi ikki karrali integrali (Riman integrali) deyiladi va u

$$\iint_{(D)} f(x, y) dD$$

kabi belgilanadi. Demak,

$$\iint_{(D)} f(x, y) dD = \iint_{(\bar{D})} f(x, y) dD = \iint_{(D)} f(x, y) dD.$$

Agar

$$\iint_{(\bar{D})} f(x, y) dD \neq \iint_{(D)} f(x, y) dD$$

bo'lsa,  $f(x, y)$  funksiya  $(D)$  sohada integrallanmaydi deb ataladi.

### 3-§. Ikki karrali integralning mavjudligi

$f(x, y)$  funksiyaning  $(D) \subset R^2$  soha bo'yicha ikki karrali integrali mavjudligi masalasini qaraymiz. Buning uchun avvalo  $(D)$  sohaning hamda Darbu yig'indilarining xossalari keltiramiz.

$(D)$  sohaning bo'laklashlari xossalari 1-qism. 9-bobda o'rganilgan  $[a, b]$  segmentning bo'laklashlari xossalari kabidir. Ularni isbotlash deyarli bir xil mulohaza asosida olib borilishini e'tiborga olib, quyidagi u xossalarni isbotsiz keltirishni lozim topdik.

$f(x, y)$  funksiyaning Darbu yig'indilari xossalari haqidagi vaziyat ham xuddi shundaydir.

Faraz qilaylik,  $\mathfrak{I} - \{P\} - (D)$  soha bo'laklashlari to'plami bo'lib,  $P_1 \in \mathfrak{I}$ ,  $P_2 \in \mathfrak{I}$  bo'lsin:

$$P_1 = \{(D_1), (D_2), \dots, (D_n)\}$$

$$P_2 = \{(D'_1), (D'_2), \dots, (D'_n)\}.$$

Agar  $P_1$  bo'laklashdagi har bir  $(D_i)$  ( $i = 1, 2, \dots, n$ )  $P_2$  bo'laklashdagi biror  $(D'_i)$  ( $i = 1, 2, \dots, n'$ ) ning qismi bo'lsa,  $P_1$  bo'laklash  $P_2$  ni ergashtiradi deyiladi va  $P_1 \subset P_2$  kabi yoziladi. Ravshanki,  $P_1 \subset P_2$  bo'lsa,

$$\lambda_{P_1} \leq \lambda_{P_2}$$

bo'ladi.

1<sup>o</sup>. Darbu yig'indilarining xossalari.  $f(x, y)$  funksiya ( $D$ ) sohada berilgan va chegaralangan bo'lsin. ( $D$ ) sohaning  $P$  bo'laklashini olib, bu bo'laklashga nisbatan  $f(x, y)$  funksiyaning integral va Darbu yig'indilarini tuzamiz:

$$\sigma = \sigma_p(f, \xi_k, \eta_k) = \sum_{k=1}^n f(\xi_k, \eta_k) D_k,$$

$$s = s_p(f) = \sum_{k=1}^n m_k D_k,$$

$$S = S_p(f) = \sum_{k=1}^n M_k D_k.$$

1)  $\forall \varepsilon > 0$  olinganda ham  $(\xi_k, \eta_k) \in (D_k)$  nuqtalarni ( $k = 1, 2, \dots, n$ ) shunday tanlab olish mumkinki,

$$0 \leq S_p(f) - \sigma_p(f) < \varepsilon,$$

shuningdek,  $(\xi_k, \eta_k) \in (D_k)$  ( $k = 1, 2, \dots, n$ ) nuqtalarini yana shunday tanlab olish mumkinki,

$$0 \leq \sigma_p(f) - s_p(f) < \varepsilon$$

bo'ladi.

Bu xossa Darbu yig'indilari  $s_p(f)$ ,  $S_p(f)$  lar uchun integral yig'indi  $\sigma_p(f)$  muayyan bo'laklash uchun mos ravishda aniq quyi hamda aniq yuqori chegara bo'lishini bildiradi.

2) Agar  $P_1$  va  $P_2$  lar ( $D$ ) sohaning ikki bo'laklashlari bo'lib,  $P_1 \subset P_2$  bo'lsa, u holda

$$s_{P_1}(f) \leq s_{P_2}(f), \quad S_{P_1}(f) \geq S_{P_2}(f)$$

bo'ladi.

Bu xossa ( $D$ ) sohaning bo'laklashdagi bo'laklar soni orta borganda ularga mos Darbuning quyi yig'indisining kamaymasligi, yuqori yig'indisining esa oshmasligini bildiradi.

3) Agar  $P_1$  va  $P_2$  lar ( $D$ ) sohaning ixtiyoriy ikki bo'laklashlari bo'lib,  $s_{P_1}(f)$ ,  $S_{P_1}(f)$  va  $s_{P_2}(f)$ ,  $S_{P_2}(f)$  lar  $f(x, y)$  funksiyaning shu bo'laklashlarga nisbatan Darbu yig'indilari bo'lsa, u holda

$$s_{P_1}(f) \leq S_{P_2}(f), \quad s_{P_2}(f) \leq S_{P_1}(f)$$

bo'ladi.

Bu xossa, ( $D$ ) sohaning bo'laklashlariga nisbatan tuzilgan quyi yig'indilar to'plami  $\{s_p(f)\}$  ning har bir elementi (yuqori yig'indilar to'plami  $\{S_p(f)\}$  ning har bir elementi) yuqori yig'indilari to'plami  $\{S_p(f)\}$  ning istalgan elementidan (quyi yig'indilar to'plami  $\{s_p(f)\}$  ning istalgan elementidan) katta (kichik) emasligini bildiradi.

4) Agar  $f(x, y)$  funksiya  $(D)$  sohada berilgan va chegaralangan bo'lsa, u holda

$$\sup\{s_p(f)\} \leq \inf\{S_p(f)\}$$

bo'ladi.

Bu xossa  $f(x, y)$  funksiyaning quyi ikki karrali integrali, uning yuqori ikki karrali integralidan katta emasligini bildiradi:

$$\underline{J} \leq \bar{J}.$$

5) Agar  $f(x, y)$  funksiya  $(D)$  sohada berilgan va chegaralangan bo'lsa, u holda  $\forall \varepsilon > 0$  olinganda ham, shunday  $\delta > 0$  topiladiki,  $(D)$  sohaning diametri  $\lambda_p < \delta$  bo'lgan barcha bo'laklari uchun

$$\begin{aligned} S_p(f) &< \bar{J} + \varepsilon & (0 \leq S_p(f) - \bar{J} < \varepsilon) \\ s_p(f) &> \underline{J} - \varepsilon & (0 \leq \underline{J} - s_p(f) < \varepsilon) \end{aligned} \quad (17.7)$$

bo'ladi.

Bu xossa  $f(x, y)$  funksiyaning yuqori hamda quyi integrallari  $\lambda_p \rightarrow 0$  da mos ravishda Darbuning yuqori hamda quyi yig'indilarining limiti ekanligini bildiradi:

$$\bar{J} = \lim_{\lambda_p \rightarrow 0} S_p(f), \quad \underline{J} = \lim_{\lambda_p \rightarrow 0} s_p(f)$$

**2<sup>o</sup>. Ikki karrali integralning mavjudligi.** Endi ikki karrali integralning mavjud bo'lishining zarur va yetarli shartini (kriteriyasini) keltiramiz.

**1-teorema.**  $f(x, y)$  funksiya  $(D)$  sohada integrallanuvchi bo'lishi uchun,  $\forall \varepsilon > 0$  olinganda ham, shunday  $\delta > 0$  topilib,  $(D)$  sohaning diametri  $\lambda_p < \delta$  bo'lgan har qanday  $P$  bo'laklashga nisbatan Darbu yig'indilari

$$S_p(f) - s_p(f) < \varepsilon \quad (17.8)$$

tengsizlikni qanoatlantirilishi zarur va yetarli.

◀ **Zarurligi.**  $f(x, y)$  funksiya  $(D)$  sohada integrallanuvchi bo'lsin. Ta'rifga ko'ra

$$J = \underline{J} = \bar{J}$$

bo'ladi, bunda

$$\underline{J} = \sup\{s_p(f)\}, \quad \bar{J} = \inf\{S_p(f)\}.$$

$\forall \varepsilon > 0$  olinganda ham,  $\frac{\varepsilon}{2}$  ga ko'ra shunday  $\delta > 0$  topiladiki,  $(D)$  sohaning diametri  $\lambda_p < \delta$  bo'lgan har qanday  $P$  bo'laklashga nisbatan Darbu yig'indilari uchun (17.7) munosabatlarga ko'ra

$$S_p(f) - \bar{J} < \frac{\varepsilon}{2}, \quad \underline{J} - s_p(f) < \frac{\varepsilon}{2}$$

bo'lib, undan

$$S_p(f) - s_p(f) < \varepsilon$$

bo'lishi kelib chiqadi.

**Yetariligi.**  $\forall \varepsilon > 0$  olinganda ham, shunday  $\delta > 0$  topilib,  $(D)$  sohaning diametri  $\lambda_p < \delta$  bo'lgan har qanday  $P$  bo'laklashga nisbatan Darbu yig'indilari uchun

$$S_p(f) - s_p(f) < \varepsilon$$

bo'lsin. Qaralayotgan  $f(x, y)$  funksiya ( $D$ ) sohada chegaralangani uchun, uning quyi hamda yuqori integrallari

$$\underline{J} = \sup\{s_p(f)\}, \quad \bar{J} = \inf\{S_p(f)\}$$

mavjud va

$$\underline{J} \leq \bar{J}$$

bo'ladi. Ravshanki,

$$s_p(f) \leq \underline{J} \leq \bar{J} \leq S_p(f).$$

Bu munosabatdan

$$0 \leq \bar{J} - \underline{J} \leq S_p(f) - s_p(f)$$

bo'lishini topamiz. Demak,  $\forall \varepsilon > 0$  uchun

$$0 \leq \bar{J} - \underline{J} < \varepsilon$$

bo'lib, undan  $\underline{J} = \bar{J}$  bo'lishi kelib chiqadi. Bu esa  $f(x, y)$  funksiyaning ( $D$ ) sohada integrallanuvchi ekanligini bildiradi. ►

Agar  $f(x, y)$  funksiyaning ( $D_k$ ) ( $k = 1, 2, \dots, n$ ) sohadagi tebranishini  $\omega_k$  bilan belgilasak, u holda

$$S_p(f) - s_p(f) = \sum_{k=1}^n (M_k - m_k) D_k = \sum_{k=1}^n \omega_k D_k$$

bo'lib, teoremadagi (17.8) shart ushbu

$$\sum_{k=1}^n \omega_k D_k < \varepsilon$$

ya'ni

$$\lim_{\lambda_p \rightarrow 0} \sum_{k=1}^n \omega_k D_k = 0$$

ko'rinishlarni oladi.

#### 4-§. Integrallanuvchi funksiyalar sinfi

Ushbu paragrafda ikki karrali integralning mavjudligi haqidagi teoremadan foydalanib, ma'lum sinf funksiyalarining integrallanuvchi bo'lishini ko'rsatamiz.

**2-teorema.** Agar  $f(x, y)$  funksiya chegaralangan yopiq ( $D$ )  $\subset R^2$  sohada berilgan va uzluksiz bo'lsa, u shu sohada integrallanuvchi bo'ladi.

◀  $f(x, y)$  funksiya ( $D$ ) sohada tekis uzluksiz bo'ladi. U holda Kantor teoremasining natijasiga asosan,  $\forall \varepsilon > 0$  olinganda ham, shunday  $\delta > 0$  topiladiki, ( $D$ ) sohaning diametri  $\lambda_p < \delta$  bo'lgan har qanday  $P$  bo'laklashida

$$S_p(f) - s_p(f) = \sum_{k=1}^n \omega_k D_k < \varepsilon \sum_{k=1}^n D_k = \varepsilon D$$

bo'lib, undan

$$\lim_{\lambda_p \rightarrow 0} \sum_{k=1}^n \omega_k D_k = 0$$

bo'lishi kelib chiqadi. Demak,  $f(x, y)$  funksiya ( $D$ ) sohada integrallanuvchi. ►

( $D$ ) sohada nol yuzli  $\Gamma$  chiziq berilgan bo'lsin.

**1-lemma.**  $\forall \varepsilon > 0$  olinganda ham, shunday  $\delta > 0$  topiladiki,  $(D)$  sohaning diametri  $\lambda_p < \delta$  bo'lgan  $P$  bo'laklari olinganda bu bo'laklarning  $\Gamma$  chiziq bilan umumiy nuqtaga ega bo'lgan bo'laklari yuzlarining yig'indisi  $\varepsilon$  dan kichik bo'ladi.

◀ Shartga ko'ra  $\Gamma$  - nol yuzli chiziq. Demak, uni shunday  $(Q)$  ko'pburchak bilan o'rash mumkinki, bu ko'pburchakning yuzi  $Q < \varepsilon$  bo'ladi.

$\Gamma$  chiziq bilan  $(Q)$  ko'pburchak chegarasi umumiy nuqtaga ega emas deb,  $\Gamma$  chiziq nuqtalari bilan  $(Q)$  ko'pburchak chegarasi nuqtalari orasidagi masofani qaraylik. Bu nuqtalar orasidagi masofa o'zining eng kichik qiymatiga erishadi. Biz uni  $\delta > 0$  orqali belgilaymiz. Agar  $(D)$  sohaning diametri  $\lambda_p < \delta$  bo'lgan  $P$  bo'laklari olinsa, ravshanki, bu bo'laklarning  $\Gamma$  chiziq bilan umumiy nuqtaga ega bo'lgan bo'laklari butunlay  $(Q)$  ko'pburchakda joylashadi. Demak, hunday bo'laklar yuzlarining yig'indisi  $\varepsilon$  dan kichik bo'ladi. ▶

**3-teorema.** Agar  $f(x, y)$  funksiya  $(D)$  sohada chegaralangan va bu sohaning chekli sondagi nol yuzli chiziqlarida uzilishga ega bo'lib, qolgan barcha nuqtalarda uzluksiz bo'lsa, funksiya  $(D)$  sohada integrallanuvchi bo'ladi.

◀  $f(x, y)$  funksiya  $(D)$  sohada chegaralangan bo'lib, u shu sohaning faqat bitta nol yuzli  $\Gamma$  chizig'ida ( $\Gamma \subset (D)$ ) uzilishga ega bo'lib qolgan barcha nuqtalarda uzluksiz bo'lsin.

$\forall \varepsilon > 0$  sonni olib,  $\Gamma$  chiziqni yuzi  $\varepsilon$  dan kichik bo'lgan  $(Q)$  ko'pburchak bilan o'raymiz. Natijada  $(D)$  soha  $(Q)$  va  $(D) \setminus (Q)$  sohalarga ajraladi.

Shartga ko'ra,  $f(x, y)$  funksiya  $(D) \setminus (Q)$  da uzluksiz. Demak,  $\forall \varepsilon > 0$  olinganda ham shunday  $\delta_1 > 0$  topiladiki, diametri  $\lambda_{p_1} < \delta_1$  bo'lgan  $P_1$  bo'laklarning har bir bo'lagidagi  $f(x, y)$  funksiyaning tebranishi  $\omega_k < \varepsilon$  bo'ladi.

Yuqoridagi lemmaning isbot jarayoni ko'rsatadiki, shu  $\varepsilon > 0$  ga ko'ra, shunday  $\delta_2 > 0$  topiladiki,  $(D)$  sohaning diametri  $\lambda_p < \delta_2$  bo'lgan bo'laklari olinsa, bu bo'laklarning  $(Q)$  ko'pburchak bilan umumiy nuqtaga ega bo'lgan bo'laklar yuzlarining yig'indisi  $\varepsilon$  dan kichik bo'ladi.

Endi  $\min\{\delta_1, \delta_2\} = \delta$  deb,  $(D)$  sohaning diametri  $\lambda_p < \delta$  bo'lgan  $P$  bo'laklarini olamiz. Bu bo'laklarga nisbatan  $f(x, y)$  funksiyaning Darbu yig'indilarini tuzib, quyidagi

$$S_p(f) - s_p(f) = \sum_{k=1}^n \omega_k D_k \quad (17.9)$$

ayirmani qaraymiz.

Bu (17.9) yig'indining  $(Q)$  ko'pburchakdan tashqari joylashgan  $(D_k)$  bo'laklarga mos hadlaridan iborat yig'indi

$$\sum_k \omega_k D_k$$

bo'lsin.

(17.9) yig'indining qolgan barcha hadlaridan tashkil topgan yig'indi

$$\sum_k \omega_k D_k$$

bo'lsin. Natijada (17.9) yig'indi ikki qismga ajraladi:

$$\sum_{k=1}^n \omega_k D_k = \sum_k \omega_k D_k + \sum_k \omega_k D_k \quad (17.10)$$

(D)\(Q) sohadagi bo'laklarda  $\omega_k < \varepsilon$  bo'lganligidan

$$\sum_k \omega_k D_k < \varepsilon \sum_k D_k \leq \varepsilon D \quad (17.11)$$

bo'ladi.

Agar  $f(x, y)$  funksiyaning (D) sohadagi tebranishini  $\Omega$  bilan belgilasak, u holda

$$\sum_k \omega_k D_k \leq \Omega \sum_k D_k$$

bo'ladi. (Q) ko'pburchakda butunlay joylashgan P bo'laklashning bo'laklari yuzlarining yig'indisi  $\varepsilon$  dan kichik hamda (Q) ko'pburchak chegarasi bilan umumiy nuqtaga ega bo'lgan bo'laklar yuzlarining yig'indisi ham  $\varepsilon$  dan kichik bo'lishini e'tiborga olsak, unda

$$\sum_k D_k < 2\varepsilon$$

bo'lishini topamiz. Demak,

$$\sum_k \omega_k D_k < 2\Omega\varepsilon. \quad (17.12)$$

Natijada, (17.10), (17.11) va (17.12) munosabatlardan

$$\sum_{k=1}^n \omega_k D_k < \varepsilon D + 2\Omega\varepsilon = \varepsilon(D + 2\Omega)$$

ekanligi kelib chiqadi. Demak,

$$\lim_{\Delta \rho \rightarrow 0} \sum_{k=1}^n \omega_k D_k = 0.$$

Bu esa  $f(x, y)$  funksiyaning (D) sohada integrallanuvchi bo'lishini bildiradi.

$f(x, y)$  funksiya (D) sohaning chekli sondagi nol yuzli chiziqlarida uzilishga ega bo'lib, barcha nuqtalarida uzluksiz bo'lsa, uning (D) da integrallanuvchi bo'lishi yuqoridagidek isbot etiladi. ►

### 5-§. Ikki karrali integralning xossalari

Quyida  $f(x, y)$  funksiya ikki karrali integralning xossalari o'rganamiz.

Ikki karrali integral ham aniq integralning xossalari singari xossalarga ega. Ularni asosan isbotsiz keltiramiz.

1)  $f(x, y)$  funksiya (D) sohada ((D)  $\subset$   $R^2$ ) integrallanuvchi bo'lsin. Bu funksiyaning (D) sohaga tegishli bo'lgan nol yuzli L chiziqdagi (L  $\subset$  (D)) qiymatlarinigina (chegaralanganligini saqlagan holda) o'zlashtirishdan hosil bo'lgan F(x, y) funksiya ham (D) sohada integrallanuvchi bo'lib,



$$\iint_{(D)} f(x, y) dD = \iint_{(D)} F(x, y) dD$$

bo'ladi.

◀ Ravshanki,  $\forall (x, y) \in (D)$   $L$  uchun

$$f(x, y) = F(x, y).$$

Shartga ko'ra  $L$  nol yuzli chiziq. Unda 1-lemmaga asosan,  $\forall \varepsilon > 0$  olinganda ham shunday  $\delta > 0$  topiladiki,  $(D)$  soha diametri  $\lambda_P < \delta$  bo'lgan har qanday  $P$  bo'laklashi olinganda ham, bu bo'laklashning  $L$  chiziq bilan umumiy nuqtaga ega bo'lgan bo'laklari yuzlarining yig'indisi  $\varepsilon$  dan kichik bo'ladi. Shu  $P$  bo'laklashga nisbatan  $f(x, y)$  va  $F(x, y)$  funksiyalarning ushbu integral yig'indilarini tuzamiz:

$$\sigma_P(f) = \sum_{k=1}^n f(\xi_k, \eta_k) D_k,$$

$$\sigma_P(F) = \sum_{k=1}^n F(\xi_k, \eta_k) D_k.$$

$\sigma_P(f)$  yig'indini quyidagicha ikki qismga ajratamiz:

$$\sigma_P(f) = \sum_k f(\xi_k, \eta_k) D_k + \sum_k f(\xi_k, \eta_k) D_k$$

bunda  $\sum_k$  yig'indi  $L$  chiziq bilan umumiy nuqtaga ega bo'lgan  $(D_k)$  bo'laklar

bo'yicha olingan,  $\sum_k$  esa qolgan barcha hadlardan tashkil topgan yig'indi.

Xuddi shunga o'xshash

$$\sigma_P(F) = \sum_k F(\xi_k, \eta_k) D_k + \sum_k F(\xi_k, \eta_k) D_k.$$

Agar  $\forall (x, y) \in (D)$   $L$  uchun  $f(x, y) = F(x, y)$  ekanini e'tiborga olsak, u holda

$$|\sigma_P(f) - \sigma_P(F)| = \sum_k |f(\xi_k, \eta_k) - F(\xi_k, \eta_k)| D_k \leq M \sum_k D_k < M\varepsilon$$

bo'lishi kelib chiqadi. bunda  $M = \sup |f(x, y) - F(x, y)|$  ( $(x, y) \in (D)$   $L$ ). Demak,

$$|\sigma_P(f) - \sigma_P(F)| < M\varepsilon.$$

Keyingi tengsizlikda  $\lambda_P \rightarrow 0$  da limitga o'tib quyidagini topamiz:

$$\iint_{(D)} f(x, y) dD = \iint_{(D)} F(x, y) dD. \blacktriangleright$$

2)  $f(x, y)$  funksiya  $(D)$  sohada berilgan bo'lib,  $(D)$  soha nol yuzli  $L$  chiziq bilan  $(D_1)$  va  $(D_2)$  sohalarga ajralgan bo'lsin. Agar  $f(x, y)$  funksiya  $(D)$  sohada integrallanuvchi bo'lsa, funksiya  $(D_1)$  va  $(D_2)$  sohalarda ham integrallanuvchi bo'ladi. Va aksincha, ya'ni  $f(x, y)$  funksiya  $(D_1)$  va  $(D_2)$  sohalarning har birida integrallanuvchi bo'lsa,  $(D)$  sohada ham integrallanuvchi bo'ladi. Bunda

$$\iint_{(D)} f(x, y) dD = \iint_{(D_1)} f(x, y) dD + \iint_{(D_2)} f(x, y) dD$$

3) Agar  $f(x, y)$  funksiya  $(D)$  sohada integrallanuvchi bo'lsa, u holda  $cf(x, y)$  ( $c = const$ ) ham shu sohada integrallanuvchi va ushbu

$$\iint_{(D)} cf(x, y) dD = c \iint_{(D)} f(x, y) dD$$

formula o'rinli bo'ladi.

4) Agar  $f(x, y)$  va  $g(x, y)$  funksiyalar  $(D)$  sohada integrallanuvchi bo'lsa, u holda  $f(x, y) \pm g(x, y)$  funksiya ham shu sohada integrallanuvchi va ushbu

$$\iint_{(D)} (f(x, y) \pm g(x, y)) dD = \iint_{(D)} f(x, y) dD \pm \iint_{(D)} g(x, y) dD$$

formula o'rinli bo'ladi.

**1-natija.** Agar  $f_1(x, y), f_2(x, y), \dots, f_n(x, y)$  funksiyalarning har biri  $(D)$  sohada integrallanuvchi bo'lsa, u holda ushbu

$$c_1 f_1(x, y) + c_2 f_2(x, y) + \dots + c_n f_n(x, y) \quad (c_i = const, \quad i = 1, 2, \dots, n)$$

funksiya ham shu sohada integrallanuvchi va

$$\begin{aligned} & \iint_{(D)} (c_1 f_1(x, y) + c_2 f_2(x, y) + \dots + c_n f_n(x, y)) dD = \\ & = c_1 \iint_{(D)} f_1(x, y) dD + c_2 \iint_{(D)} f_2(x, y) dD + \dots + c_n \iint_{(D)} f_n(x, y) dD \end{aligned}$$

bo'ladi.

5) Agar  $f(x, y)$  funksiya  $(D)$  sohada integrallanuvchi bo'lib,  $\forall(x, y) \in (D)$  uchun  $f(x, y) \geq 0$  bo'lsa, u holda

$$\iint_{(D)} f(x, y) dD \geq 0$$

bo'ladi.

**2-natija.** Agar  $f(x, y)$  va  $g(x, y)$  funksiyalar  $(D)$  sohada integrallanuvchi bo'lib,  $\forall(x, y) \in (D)$  uchun

$$f(x, y) \leq g(x, y)$$

bo'lsa, u holda

$$\iint_{(D)} f(x, y) dD \leq \iint_{(D)} g(x, y) dD$$

bo'ladi.

6) Agar  $f(x, y)$  funksiya  $(D)$  sohada integrallanuvchi bo'lsa, u holda  $|f(x, y)|$  funksiya ham shu sohada integrallanuvchi va

$$\left| \iint_{(D)} f(x, y) dD \right| \leq \iint_{(D)} |f(x, y)| dD$$

bo'ladi.

**7) O'rtta qiymat haqidagi teoremlar.**  $f(x, y)$  funksiya  $(D)$  sohada berilgan va u shu sohada chegaralangan bo'lsin. Demak, shunday  $m$  va  $M$  o'zgarmas sonlar  $m = \inf\{f(x, y), (x, y) \in (D)\}$ ,  $M = \sup\{f(x, y), (x, y) \in (D)\}$  mavjudki,  $\forall(x, y) \in (D)$  uchun

$$m \leq f(x, y) \leq M$$

bo'ladi.

**4-teorema.** Agar  $f(x, y)$  funksiya  $(D)$  sohada integrallanuvchi bo'lsa, u holda shunday o'zgarmas  $\mu (m \leq \mu \leq M)$  son mavjudki,

$$\iint_{(D)} f(x, y) dD = \mu \cdot D$$

bo'ladi, bunda  $D = (D)$  sohaning yuzi.

**3-natija.** Agar  $f(x, y)$  funksiya yopiq  $(D)$  sohada uzluksiz bo'lsa, u holda bu sohada shunday  $(a, \theta) \in (D)$  nuqta topiladiki,

$$\iint_{(D)} f(x, y) dD = f(a, \theta) D$$

bo'ladi.

**5-teorema.** Agar  $g(x, y)$  funksiya  $(D)$  sohada integrallanuvchi bo'lib, u shu sohada o'z ishorasini o'zgartirmasa va  $f(x, y)$  funksiya  $(D)$  sohada uzluksiz bo'lsa, u holda shunday  $(a, \theta) \in (D)$  nuqta topiladiki,

$$\iint_{(D)} f(x, y) g(x, y) dD = f(a, \theta) \iint_{(D)} g(x, y) dD$$

bo'ladi.

8) **Integrallash sohasi o'zgaruvchi bo'lgan ikki karrali integrallar.**  $f(x, y)$  funksiya  $(D)$  sohada berilgan bo'lib, u shu sohada integrallanuvchi bo'lsin. Bu funksiya,  $(D)$  sohaning yuzga ega bo'lgan har qanday  $(d)$  qismida  $((d) \subset (D))$  ham integrallanuvchi bo'ladi. Ravshanki, ushbu

$$\iint_{(d)} f(x, y) dD$$

integral  $(d)$  ga bog'liq bo'ladi.

$(D)$  sohaning yuzga ega bo'lgan har bir  $(d)$  qismiga yuqoridagi integralni mos qo'yamiz:

$$\Phi : (d) \rightarrow \iint_{(d)} f(x, y) dD.$$

Natijada funksiya hosil bo'ladi. Odatda bu

$$\Phi((d)) = \iint_{(d)} f(x, y) dD$$

funksiya sohaning funksiyasi deb ataladi.

$(D)$  sohada biror  $(x_0, y_0)$  nuqtani olaylik.  $(d)$  esa shu nuqtani o'z ichiga olgan va  $(d) \subset (D)$  bo'lgan soha bo'lsin. Bu sohaning yuzi  $d$  diametri esa  $\lambda$  bo'lsin.

Agar  $\lambda \rightarrow \infty$  da  $\frac{\Phi((d))}{d}$  nisbatning limiti  $\lim_{\lambda \rightarrow 0} \frac{\Phi((d))}{d}$  mavjud va chekli bo'lsa, bu limit  $\Phi((d))$  funksiyaning  $(x_0, y_0)$  nuqtadagi soha bo'yicha hosilasi deb ataladi.

Agar  $f(x, y)$  funksiya  $(D)$  sohada uzluksiz bo'lsa, u holda  $\Phi((d))$  funksiyaning  $(x_0, y_0)$  nuqtadagi soha bo'yicha hosilasi  $f(x_0, y_0)$  ga teng bo'ladi.

### 6-§. Ikki karrali integrallarni hisoblash

$f(x, y)$  funksiyaning  $(D)$  sohadagi  $((D) \subset R^2)$  ikki karrali integrali tegishli integral yig'indining ma'lum ma'nodagi limiti sifatida ta'riflanadi. Bu limit tushunchasi murakkab xarakterga ega bo'lib, uni shu ta'rif bo'yicha hisoblash hatto sodda hollarda ham ancha qiyin bo'ladi.

Agar  $f(x, y)$  funksiyaning  $(D)$  sohada integrallanuvchiligi ma'lum bo'lsa, unda bilimizki, integral yig'indi  $(D)$  sohaning bo'laklash usuliga ham, har bir bo'lakda olingan  $(\xi_n, \eta_k)$  nuqtalarga ham bog'liq bo'lmay,  $\lambda_p \rightarrow 0$  da yagona  $\iint_{(D)} f(x, y) dD$  songa intiladi. Natijada funksiyaning ikki karrali integralini topish

uchun birorta bo'laklashga nisbatan integral yig'indining limitini hisoblash yetarli bo'ladi. Bu hol  $(D)$  sohaning bo'laklashini hamda  $(\xi_n, \eta_k)$  nuqtalarni integral yig'indini va uning limitini hisoblashga qulay qilib olish imkonini beradi.

**17.1-misol.** Ushbu

$$\iint_{(D)} xy dD$$

integral hisoblansin, bunda  $(D) = \{(x, y) \in R^2 : 0 \leq x \leq 1, 0 \leq y \leq 1-x\}$ .

◀ Ravshanki,  $f(x, y) = xy$  funksiya  $(D)$  da uzluksiz. Demak, bu funksiya  $(D)$  sohada integrallanuvchi.

$(D)$  sohani

$$(D_k) = \left\{ (x, y) \in R^2 : \frac{i}{n} \leq x \leq \frac{i+1}{n}, \frac{k}{n} \leq y \leq \frac{k+1}{n}; \frac{i}{n} + \frac{k}{n} \leq 1 \right\}$$

$$(i = 0, 1, 2, \dots, n-1, k = 0, 1, 2, \dots, n-1)$$

bo'laklarga ajratib, har bir  $(D_k)$  da  $(\xi_k, \eta_k) = \left(\frac{i}{n}, \frac{k}{n}\right)$  deb qaraymiz.

U holda

$$\sigma = \sum_{i=0}^{n-1} \sum_{k=0}^{n-1} f(\xi_k, \eta_k) D_{ik} = \sum_{i=0}^{n-1} \left[ \sum_{k=0}^{n-1} \frac{i}{n} \cdot \frac{k}{n} \cdot \frac{1}{n^2} + \frac{i}{n} \cdot \frac{n-i}{n} \cdot \frac{1}{2n^2} \right] =$$

$$= \frac{1}{2n^4} \sum_{i=0}^{n-1} i(n-i)^2 = \frac{1}{2n^4} \left( \frac{n^2(n-1)n}{2} - 2n \frac{n(n-1)(2n-1)}{6} + \frac{n^2(n-1)^2}{4} \right)$$

bo'ladi. Bundan esa

$$\lim_{n \rightarrow \infty} \sigma = \frac{1}{24}$$

bo'lishi kelib chiqadi. Demak,

$$\iint_{(D)} xy dD = \frac{1}{24} \blacktriangleright$$

Umuman, ko'p hollarda funksiyalarning karrali integrallarini ta'rifga ko'ra hisoblash qiyin bo'ladi. Shuning uchun karrali integrallarni hisoblashning amaliy jihatdan qulay bo'lgan yo'llarini topish zaruriyati tug'ildi.

Yuqorida aytib o'tganimizdek,  $f(x, y)$  funksiyaning karrali integrali va uni hisoblash ( $D$ ) sohaga bog'liq.

Avvalo sodda holda, ( $D$ ) soha to'g'ri to'rtburchak sohadan iborat bo'lgan holda funksiyaning karrali integralini hisoblaymiz.

**6-teorema.**  $f(x, y)$  funksiya ( $D$ ) =  $\{(x, y) \in R^2 : a \leq x \leq b, c \leq y \leq d\}$  sohada berilgan va integrallanuvchi bo'lsin.

Agar  $x$  ( $x \in [a, b]$ ) o'zgaruvchining har bir tayin qiymatida

$$J(x) = \int_c^d f(x, y) dy$$

integral mavjud bo'lsa, u holda ushbu

$$\int_a^b \left[ \int_c^d f(x, y) dy \right] dx$$

integral ham mavjud va

$$\iint_{(D)} f(x, y) dD = \int_a^b \left[ \int_c^d f(x, y) dy \right] dx$$

bo'ladi.

◀ ( $D$ ) sohani

$$(D_k) = \{(x, y) \in R^2 : x_i \leq x \leq x_{i+1}, y_k \leq y \leq y_{k+1}\} \\ (i = 0, 1, 2, \dots, n-1, k = 0, 1, 2, \dots, m-1)$$

bo'laklarga ajratamiz. Bu bo'laklashni  $P_{nm}$  deb belgilaymiz. Uning diametri

$$\lambda_{P_{nm}} = \max \sqrt{\Delta x_i^2 + \Delta y_k^2} \quad (\Delta x_i = x_{i+1} - x_i, \Delta y_k = y_{k+1} - y_k).$$

Modomiki,  $f(x, y)$  funksiya ( $D$ ) sohada integrallanuvchi ekan, u shu sohada chegaralangan bo'ladi. Binobarin,  $f(x, y)$  funksiya har bir  $(D_k)$  da chegaralangan va demak, u shu sohada aniq yuqori hamda aniq quyi chegaralariga ega bo'ladi:

$$m_{ik} = \inf \{f(x, y) : (x, y) \in (D_k)\}, \\ M_{ik} = \sup \{f(x, y) : (x, y) \in (D_k)\}, \\ (i = 0, 1, 2, \dots, n-1, k = 0, 1, 2, \dots, m-1).$$

Ravshanki,  $\forall (x, y) \in (D_k)$  uchun  $m_{ik} \leq f(x, y) \leq M_{ik}$  xususan,  $\xi_i \in [x_i, x_{i+1}]$  uchun ham  $m_{ik} \leq f(\xi_i, y) \leq M_{ik}$  bo'ladi. Teoremaning shartidan foydalanib quyidagini topamiz:

$$\int_{y_k}^{y_{k+1}} m_{ik} dy \leq \int_{y_k}^{y_{k+1}} f(\xi_i, y) dy \leq \int_{y_k}^{y_{k+1}} M_{ik} dy,$$

ya'ni

$$m_{ik} \Delta y_k \leq \int_{y_k}^{y_{k+1}} f(\xi_i, y) dy \leq M_{ik} \Delta y_k \quad (\Delta y_k = y_{k+1} - y_k).$$

Agar keyingi tengsizliklarni  $k$  ning ( $k = 0, 1, 2, \dots, m-1$ ) qiymatlarida yozib, ularni hadlab qo'shsak, u holda

$$\sum_{k=0}^{m-1} m_{ik} \Delta y_k \leq \sum_{k=0}^{m-1} \int_{y_k}^{y_{k+1}} f(\xi_i, y) dy \leq \sum_{k=0}^{m-1} M_{ik} \Delta y_k,$$

ya'ni

$$\sum_{k=0}^{m-1} m_{ik} \Delta y_k \leq \int_c^d f(\xi_i, y) dy = J(\xi_i) \leq \sum_{k=0}^{m-1} M_{ik} \Delta y_k \quad (i = 0, 1, 2, \dots, n-1)$$

bo'ladi.

Endi keyingi tengsizliklarni  $\Delta x$ , ( $\Delta x_i = x_{i+1} - x_i$ ) ga ko'paytirib, so'ng hadlab qo'shamiz. Natijada

$$\sum_{i=0}^{n-1} \left( \sum_{k=0}^{m-1} m_{ik} \Delta y_k \right) \Delta x_i \leq \sum_{i=0}^{n-1} J(\xi_i) \Delta x_i \leq \sum_{i=0}^{n-1} \left( \sum_{k=0}^{m-1} M_{ik} \Delta y_k \right) \Delta x_i,$$

bo'ladi.

Ravshanki,

$$\sum_{i=0}^{n-1} \left( \sum_{k=0}^{m-1} m_{ik} \Delta y_k \right) \Delta x_i = \sum_{i=0}^{n-1} \sum_{k=0}^{m-1} m_{ik} \Delta x_i \Delta y_k = \sum_{i=0}^{n-1} \sum_{k=0}^{m-1} m_{ik} D_{ik} = S$$

$f(x, y)$  funksiya uchun Darbuning quyi yig'indisi,

$$\sum_{i=0}^{n-1} \left( \sum_{k=0}^{m-1} M_{ik} \Delta y_k \right) \Delta x_i = \sum_{i=0}^{n-1} \sum_{k=0}^{m-1} M_{ik} D_{ik} = S$$

esa Darbuning yuqori yig'indisidir. Demak,

$$s \leq \sum_{i=0}^{n-1} J(\xi_i) \Delta x_i \leq S. \quad (17.13)$$

Shartga ko'ra  $f(x, y)$  funksiya ( $D$ ) da integrallanuvchi. U holda  $\lambda_{P_{nm}} \rightarrow 0$  da

$$s \rightarrow \iint_{(D)} f(x, y) dD, \quad S \rightarrow \iint_{(D)} f(x, y) dD$$

bo'ladi.

(17.13) munosabatda esa,

$$\sum_{i=0}^{n-1} J(\xi_i) \Delta x_i,$$

yig'indi limitga ega hamda bu limit

$$\iint_{(D)} f(x, y) dD$$

ga teng bo'lishi kelib chiqadi:

$$\lim_{\lambda_{P_{nm}} \rightarrow 0} \sum_{i=0}^{n-1} J(\xi_i) \Delta x_i = \iint_{(D)} f(x, y) dD.$$

Agar

$$\lim_{\lambda_{P_{nm}} \rightarrow 0} \sum_{i=0}^{n-1} J(\xi_i) \Delta x_i = \int_a^b J(x) dx$$

va

$$\int_a^b J(x) dx = \int_a^b \left[ \int_c^d f(x, y) dy \right] dx$$

ekanligini e'tiborga olsak, unda

$$\iint_{(D)} f(x, y) dD = \int_a^a \left[ \int_c^d f(x, y) dy \right] dx$$

bo'lishini topamiz. ►

**7-teorema.**  $f(x, y)$  funksiya  $(D) = \{(x, y) \in R^2 : a \leq x \leq a; c \leq y \leq d\}$  sohada berilgan va integrallanuvchi bo'lsin. Agar  $y (y \in [c, d])$  o'zgaruvchining har bir tayin qiymatida

$$J(y) = \int_a^a f(x, y) dx$$

integral mavjud bo'lsa, u holda ushbu

$$\int_c^d \left[ \int_a^a f(x, y) dx \right] dy$$

integral ham mavjud va

$$\iint_{(D)} f(x, y) dD = \int_c^d \left[ \int_a^a f(x, y) dx \right] dy$$

bo'ladi.

Bu teoremaning isboti yuqoridagi teoremaning isboti kabidir. 6-teorema va 7-teoremalardan quyidagi natijalar kelib chiqadi.

**4-natija.**  $f(x, y)$  funksiya  $(D)$  sohada berilgan va integrallanuvchi bo'lsin. Agar  $x (x \in [a, a])$  o'zgaruvchining har bir tayin qiymatida  $\int_c^d f(x, y) dy$  integral

mavjud bo'lsa,  $y (y \in [c, d])$  o'zgaruvchining har bir tayin qiymatida  $\int_a^a f(x, y) dx$

integral mavjud bo'lsa, u holda ushbu

$$\int_c^d \left[ \int_a^a f(x, y) dy \right] dx, \int_c^d \left[ \int_a^a f(x, y) dx \right] dy \quad (*)$$

integrallar ham mavjud va

$$\iint_{(D)} f(x, y) dD = \int_c^d \left[ \int_a^a f(x, y) dy \right] dx = \int_c^d \left[ \int_a^a f(x, y) dx \right] dy$$

bo'ladi.

**5-natija.** Agar  $f(x, y)$  funksiya  $(D)$  sohada berilgan va uzluksiz bo'lsa, u holda

$$\iint_{(D)} f(x, y) dD, \int_a^a \left[ \int_c^d f(x, y) dy \right] dx, \int_c^d \left[ \int_a^a f(x, y) dx \right] dy$$

integrallarning har biri mavjud va ular bir-biriga teng bo'ladi.

(\*) integrallar, tuzilishiga ko'ra, ikki argumentli funksiyadan avval bir argumenti bo'yicha (ikkinchi argumentini o'zgarimas hisoblab turib), so'ng ikkinchi argumenti bo'yicha olingan integrallardir. Bunday integrallarni takroriy integrallar deb atash (takroriy limitlar singari) tabiiydir.

Shunday qilib, qaralayotgan holda karrali integrallarni hisoblash takroriy integrallarni hisoblashga keltirilgan. Takroriy integralni hisoblash esa ikkita oddiy (bir argumentli funksiyaning integralini) Riman integralini ketma-ket hisoblash demakdir.

**2-estatma.** Yuqorida keltirilgan 6-teoremni isbotlash jarayonida ko'rdikki, to'g'ri to'rtburchak  $(D)$  soha, tomonlari mos ravishda  $\Delta x_i$ ,  $\Delta y_k$  bo'lgan to'g'ri to'rtburchak sohalarda  $(D_k)$  larga ajratildi. Ravshanki, bu elementar sohaning yuzi  $D_k = \Delta x_i \cdot \Delta y_k$  bo'ladi.

Avval aytganimizdek,  $\Delta x$  ni  $dx$  ga,  $\Delta y$  ni  $dy$  ga almashtirish mumkinligini hamda  $a \leq x \leq b$ ,  $c \leq y \leq d$  ekanini e'tiborga olib, bundan buyon integralni ushbu

$$\iint_{(D)} f(x, y) dD$$

ko'rinishda yozish o'rniga

$$\int_a^b \int_c^d f(x, y) dy dx \quad (\text{yoki}) \quad \int_c^d \int_a^b f(x, y) dx dy$$

kabi ham yozib ketaveramiz.

**17.2-misol.** Ushbu

$$\iint_{(D)} \frac{x}{(1+x^2+y^2)^{3/2}} dx dy$$

integral hisoblansin, bunda  $(D) = \{(x, y) \in \mathbb{R}^2 : 0 \leq x \leq 1, 0 \leq y \leq 1\}$ .

◀ Integral ostidagi

$$f(x, y) = \frac{x}{(1+x^2+y^2)^{3/2}}$$

funksiya  $(D)$  sohada uzluksiz. Unda qaralayotgan ikki karrali integral ham.

$$\int_0^1 \int_0^1 \frac{x}{(1+x^2+y^2)^{3/2}} dx dy$$

integral ham mavjud. 7-teoremga ko'ra

$$\int_0^1 \left[ \int_0^1 \frac{x}{(1+x^2+y^2)^{3/2}} dx \right] dy$$

integral mavjud bo'ladi va

$$\iint_{(D)} \frac{x}{(1+x^2+y^2)^{3/2}} dx dy = \int_0^1 \left[ \int_0^1 \frac{x}{(1+x^2+y^2)^{3/2}} dx \right] dy$$

bo'ladi.

Agar

$$\begin{aligned} \int_0^1 \frac{x dx}{(1+x^2+y^2)^{3/2}} &= \frac{1}{2} \int_0^1 (1+x^2+y^2)^{-3/2} d(1+x^2+y^2) = \\ &= -\frac{1}{\sqrt{1+x^2+y^2}} \Big|_{x=0}^{x=1} = \frac{1}{\sqrt{y^2+1}} - \frac{1}{\sqrt{y^2+2}} \end{aligned}$$



bo'lishini hisobga olsak, unda

$$\iint_{(D)} \frac{x \, dx \, dy}{(1+x^2+y^2)^2} = \int_0^1 \left[ \frac{1}{\sqrt{y^2+1}} - \frac{1}{\sqrt{y^2+2}} \right] dy =$$

$$= \left[ \ln(y + \sqrt{y^2+1}) - \ln(y + \sqrt{y^2+2}) \right]_0^1 = \ln \frac{2+\sqrt{2}}{1+\sqrt{3}}$$

ekanini topamiz. Demak,  $\iint_{(D)} \frac{x \, dx \, dy}{(1+x^2+y^2)^2} = \ln \frac{2+\sqrt{2}}{1+\sqrt{3}}$ .

Endi  $(D)$  soha ushbu  $(D) = \{(x, y) \in R^2 : a \leq x \leq b, \varphi_1(x) \leq y \leq \varphi_2(x)\}$  ko'ri-  
nishda bo'lsin. Bunda  $\varphi_1(x)$  va  $\varphi_2(x)$   $[a, b]$  da berilgan va uzluksiz funksiyalar  
(54-chizma)

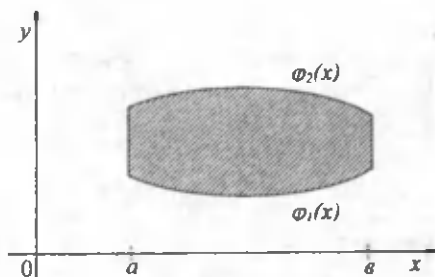

54-chizma

**8-teorema.**  $f(x, y)$  funksiya  $(D)$  sohada berilgan va integrallanuvchi bo'lsin.  
Agar  $x$  ( $x \in [a, b]$ ) o'zgaruvchining har bir tayin qiymatida

$$J(x) = \int_{\varphi_1(x)}^{\varphi_2(x)} f(x, y) \, dy$$

integral mavjud bo'lsa, u holda ushbu

$$\int_a^b \left[ \int_{\varphi_1(x)}^{\varphi_2(x)} f(x, y) \, dy \right] dx$$

integral ham mavjud va

$$\iint_{(D)} f(x, y) \, dD = \int_a^b \left[ \int_{\varphi_1(x)}^{\varphi_2(x)} f(x, y) \, dy \right] dx$$

bo'ladi.

◀  $\varphi_1(x)$  va  $\varphi_2(x)$  funksiyalar  $[a, b]$  da uzluksiz. Veyershtrass teoremasiga ko'ra bu funksiyalar  $[a, b]$  da o'zining eng katta va eng kichik qiymatlariga erishadi. Ularni

$$\min_{a \leq x \leq b} \varphi_1(x) = c, \quad \max_{a \leq x \leq b} \varphi_2(x) = d$$

deb belgilaylik.

Endi

$$(D_1) = \{(x, y) \in R^2 : a \leq x \leq b, c \leq y \leq d\}$$

sohada ushbu

$$f^*(x, y) = \begin{cases} f(x, y), & \text{agar } (x, y) \in (D) \\ 0, & \text{agar } (x, y) \in (D_1) \setminus (D) \end{cases} \text{ bo'lsa,}$$

funksiyani qaraylik.

Ravshanki, teorema shartlarida bu funksiya  $(D_1)$  sohada integrallanuvchi va integral xossasiga ko'ra

$$\iint_{(D_1)} f^*(x, y) dD = \iint_{(D)} f^*(x, y) dD + \iint_{(D_1) \setminus (D)} f^*(x, y) dD = \iint_{(D)} f(x, y) dD \quad (17.14)$$

bo'ladi. Shuningdek,  $x \in [a, b]$  o'zgaruvchining har bir tayin qiymatida

$$J_1(x) = \int_c^d f^*(x, y) dy$$

integral mavjud va

$$\begin{aligned} J_1(x) &= \int_c^d f^*(x, y) dy = \int_c^{\varphi_1(x)} f^*(x, y) dy + \int_{\varphi_1(x)}^{\varphi_2(x)} f^*(x, y) dy + \\ &+ \int_{\varphi_1(x)}^d f^*(x, y) dy = \int_{\varphi_1(x)}^{\varphi_2(x)} f(x, y) dy \end{aligned} \quad (17.15)$$

bo'ladi. Unda 6-teoremaga ko'ra

$$\left[ \int_a^b \int_c^d f^*(x, y) dy \right] dx$$

integral ham mavjud va

$$\iint_{(D)} f^*(x, y) dD = \int_a^b \left[ \int_c^d f^*(x, y) dy \right] dx$$

bo'ladi.

(17.14) va (17.15) munosabatdan

$$\iint_{(D)} f(x, y) dD = \int_a^b \left[ \int_{\varphi_1(x)}^{\varphi_2(x)} f(x, y) dy \right] dx$$

bo'lishi kelib chiqadi. ►

Endi  $(D)$  soha ushbu

$$(D) = \{(x, y) \in R^2 : \psi_1(y) \leq x \leq \psi_2(y), c \leq y \leq d\}$$

ko'rinishda bo'lsin. Bunda  $\psi_1(x)$  va  $\psi_2(x)$   $[c, d]$  da berilgan uzluksiz funksiyalar (55-chizma (a)).

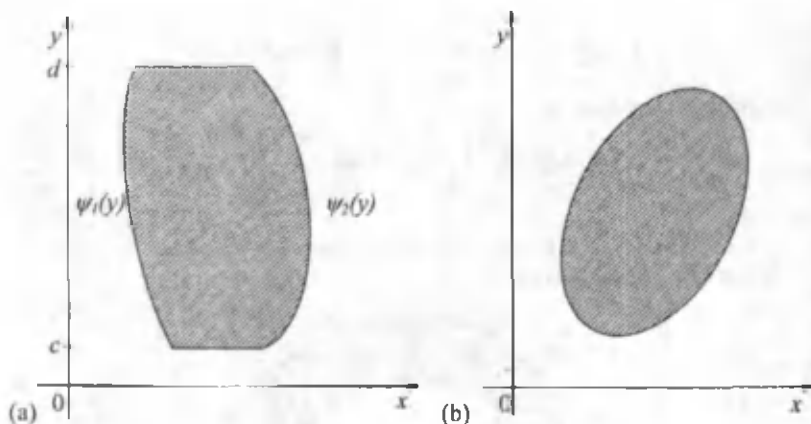

55-chizma

**9-teorema.**  $f(x, y)$  funksiya  $(D)$  sohada berilgan va integrallanuvchi bo'lsin. Agar  $y$  ( $y \in [c, d]$ ) o'zgaruvchining har bir tayin qiymatida

$$J(y) = \int_{\psi_1(y)}^{\psi_2(y)} f(x, y) dx$$

integral mavjud bo'lsa, u holda

$$\int_c^d \left[ \int_{\psi_1(y)}^{\psi_2(y)} f(x, y) dx \right] dy$$

integral ham mavjud va

$$\iint_{(D)} f(x, y) dD = \int_c^d \left[ \int_{\psi_1(y)}^{\psi_2(y)} f(x, y) dx \right] dy$$

bo'ladi.

Bu teoremaning isboti 8-teoremaning isboti kabitdir.

Faraz qilaylik,  $(D)$  soha  $((D) \subset R^2)$  yuqorida qaralgan sohalarning har birining xususiyatiga ega bo'lsin (55-chizma (b)).

**6-natija.**  $f(x, y)$  funksiya  $(D)$  sohada berilgan va integrallanuvchi bo'lsin. Agar  $x$  ( $x \in [a, b]$ ) o'zgaruvchining har bir tayin qiymatida

$$\int_{\phi_1(x)}^{\phi_2(x)} f(x, y) dy$$

integral mavjud bo'lsa,  $y$  ( $y \in [c, d]$ ) o'zgaruvchining har bir tayin qiymatida

$$\int_{\psi_1(y)}^{\psi_2(y)} f(x, y) dx$$

integral mavjud bo'lsa, u holda

$$\int_a^{\psi_2(x)} \int_{\varphi_1(x)}^{\varphi_2(x)} f(x, y) dy dx, \quad \int_c^{\psi_2(y)} \int_{\varphi_1(y)}^{\psi_1(y)} f(x, y) dx dy$$

integrallar ham mavjud va

$$\iint_{(D)} f(x, y) dD = \int_a^{\psi_2(x)} \int_{\varphi_1(x)}^{\varphi_2(x)} f(x, y) dy dx = \int_c^{\psi_2(y)} \int_{\varphi_1(y)}^{\psi_1(y)} f(x, y) dx dy$$

bo'ladi.

Bu natijaning isboti 8-teorema va 9-teoremadan kelib chiqadi.

Agar  $(D)$  soha (56-chizma)

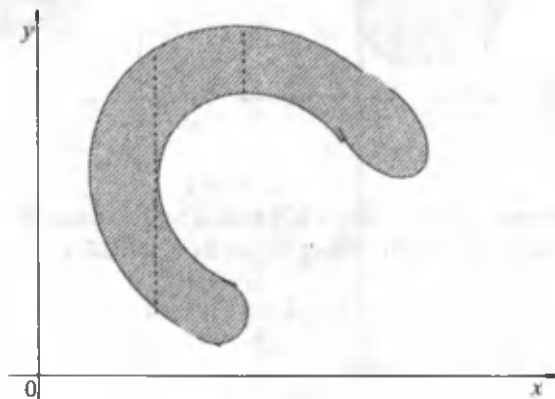

### 56-chizma

tasvirlangan soha bo'lsa, u holda bu soha yuqorida o'rganilgan sohalar ko'rinishiga keladigan qilib bo'laklarga ajratiladi. Natijada  $(D)$  soha bo'yicha ikki karrali integral ajratilgan sohalar bo'yicha ikki karrali integrallar yig'indisiga teng bo'ladi. Shunday qilib, biz integrallash sohasi  $(D)$  ning yetarli keng sinfi uchun karrali integrallarni takroriy integrallarga keltirib hisoblash mumkinligini ko'ramiz.

**17.3-misol.** Ushbu

$$\iint_{(D)} e^{-y^2} dx dy$$

integral hisoblansin, bunda  $(D) = \{(x, y) \in \mathbb{R}^2 : 0 \leq x \leq y, 0 \leq y \leq 1\}$ .

◀ Bu holda 7-teoremaning barcha shartlari bajariladi. O'sha teoremaga ko'ra

$$\iint_{(D)} e^{-y^2} dx dy = \int_0^1 \left[ \int_0^y e^{-y^2} dx \right] dy$$

bo'ladi. Keyingi tenglikning o'ng tomonidagi integrallarni hisoblab quyidagilarni topamiz:

$$\int_0^y e^{-y^2} dx = ye^{-y^2},$$

$$\int_0^1 y e^{-y^2} dy = \frac{1}{2} \int_a^1 e^{-y^2} d(y^2) = -\frac{1}{2} e^{-y^2} \Big|_0^1 = \frac{1}{2} \left( 1 - \frac{1}{e} \right)$$

Demak,

$$\iint_{(D)} e^{-y^2} dx dy = \frac{1}{2} \left( 1 - \frac{1}{e} \right). \blacktriangleright$$

**17.4—misol.** Ushbu

$$\iint_{(D)} \sqrt{x+y} dx dy$$

integral hisoblansin, bunda  $(D) = \{(x, y) \in R^2 : 0 \leq x \leq 1, 0 \leq y \leq 1-x\}$ .

◀ Bu holda 6-teoremaning barcha shartlari bajariladi. O'sha teoreмага ko'ra

$$\iint_{(D)} \sqrt{x+y} dx dy = \int_0^1 \left[ \int_0^{1-x} \sqrt{x+y} dy \right] dx$$

bo'ladi. Integrallarni hisoblab topamiz:

$$\int_0^1 \left[ \int_0^{1-x} \sqrt{x+y} dy \right] dx = \int_0^1 \left( \frac{2}{3} \sqrt{(x+y)^3} \right)_{y=0}^{y=1-x} dx = \frac{2}{3} \int_0^1 (1 - \sqrt{x^3}) dx = \frac{2}{5}.$$

Demak,

$$\iint_{(D)} \sqrt{x+y} dx dy = \frac{2}{5}. \blacktriangleright$$

Bu keltirilgan misollarda sodda funksiyalarning sodda soha bo'yicha ikki karrali integrallari qaraldi. Ko'p hollarda sodda funksiyalarni murakkab soha

bo'yicha, murakkab funksiyalarni sodda soha bo'yicha va ayniqsa, murakkab funksiyalarni murakkab soha bo'yicha ikki karrali integrallarini hisoblashga to'g'ri keladi. Bunday integrallarni hisoblash esa ancha qiyin bo'ladi.

### 7-§. Ikki karrali integrallarda o'zgaruvchilarni almashtirish

$f(x, y)$  funksiya  $(D)$  sohada  $((D) \subset R^2)$  berilgan bo'lsin. Bu funksiyaning ikki karrali

$$\iint_{(D)} f(x, y) dx dy$$

integrali mavjudligi ma'lum bo'lib, uni hisoblash talab etilsin. Ravshanki,  $f(x, y)$  funksiya hamda  $(D)$  soha murakkab bo'lsa, integralni hisoblash qiyin bo'ladi. Ko'pincha,  $x$  va  $y$  o'zgaruvchilarni, ma'lum qoidaga ko'ra boshqa o'zgaruvchilarga almashtirish natijasida integral ostidagi funksiya ham, integrallash sohasi ham soddalashib, ikki karrali integralni hisoblash osonlashadi.

Ushbu paragrafda ikki karrali integrallarda o'zgaruvchilarni almashtirish bilan shug'ullanamiz. Avvalo tekislikda sohani sohaga akslantirish, egri chiziqli koordinatalar hamda sohaning yuzini egri chiziqli koordinatalarda ifodalanishini keltiramiz.

Ikkita tekislik berilgan bo'lsin (57-chizma).

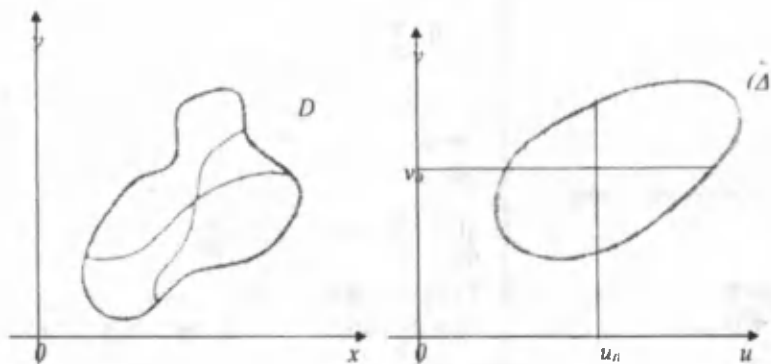

57-chizma

Birinchi tekislikda to'g'ri burchakli  $Oxy$  koordinata sistemasini va chegaralangan ( $D$ ) sohani qaraylik. Bu sohaning chegarasi  $\partial D$  sodda, bo'lakli-silliqlik chiziqdan iborat bo'lsin. Ikkinchi tekislikda esa to'g'ri burchakli  $Ouv$  koordinata sistemasini va chegaralangan ( $\Delta$ ) sohani qaraylik. Bu sohaning chegarasi  $\partial \Delta$  ham sodda, bo'lakli-silliqlik chiziqdan iborat bo'lsin.

$\varphi(u, v)$  va  $\psi(u, v)$  lar ( $\Delta$ ) sohada berilgan shunday funksiyalar bo'lsinki, ulardan tuzilgan  $\{\varphi(u, v), \psi(u, v)\}$  sistema ( $\Delta$ ) sohadagi  $(u, v)$  nuqtani ( $D$ ) sohadagi  $(x, y)$  nuqtaga akslantirsin:

$$\begin{aligned}\varphi &: (u, v) \rightarrow x, \\ \psi &: (u, v) \rightarrow y.\end{aligned}$$

va bu akslantirishning akslaridan iborat  $\{(x, y)\}$  to'plam ( $D$ ) ga tegishli bo'lsin.

Demak, ushbu

$$\begin{cases} x = \varphi(u, v), \\ y = \psi(u, v) \end{cases} \quad (17.16)$$

sistema ( $\Delta$ ) sohani ( $D$ ) sohada akslantiradi.

Bu akslantirish quyidagi shartlarni bajarsin:

$I^A$ . (17.16) akslantirish o'zaro bir qiymatli akslantirish, ya'ni ( $\Delta$ ) sohaning turli nuqtalarini ( $D$ ) sohaning turli nuqtalariga akslantirib, ( $D$ ) sohadagi har bir nuqta uchun ( $\Delta$ ) sohada unga mos keladigan nuqta bittagina bo'lsin.

Ravshanki, bu holda (17.16) sistema  $u$  va  $v$  larga nisbatan bir qiymatli echiladi:  $u = \varphi_1(x, y)$ ,  $v = \psi_1(x, y)$  va ushbu

$$\begin{cases} u = \varphi_1(x, y), \\ v = \psi_1(x, y) \end{cases} \quad (17.17)$$

sistema bilan akslantirish yuqoridagi akslantirishga teskari bo'lib, ( $D$ ) sohani ( $\Delta$ ) sohaga akslantiradi. Demak,

$$\varphi(\varphi_1(x, y), \psi_1(x, y)) = x \quad (17.18)$$

$$\psi(\varphi_1(x, y), \psi_1(x, y)) = y$$

2°.  $\varphi(u, v)$ ,  $\psi(u, v)$  funksiyalar ( $\Delta$ ) sohada,  $\varphi_1(u, v)$ ,  $\psi_1(u, v)$  funksiyalar ( $D$ ) sohada uzluksiz va barcha xususiy hosilalarga ega bo'lib, bu xususiy hosilalar ham uzluksiz bo'lsin.

3°. (17.16) sistemadagi funksiyalarning xususiy hosilaridan tuzilgan ushbu

$$\begin{vmatrix} \frac{\partial x}{\partial u} & \frac{\partial x}{\partial v} \\ \frac{\partial y}{\partial u} & \frac{\partial y}{\partial v} \end{vmatrix} \quad (17.19)$$

funktional determinantning ham ( $\Delta$ ) sohada noldan farqli (ya'ni ( $\Delta$ ) sohaning har bir nuqtasida noldan farqli) bo'lsin. Odatda (17.19) determinantni sistemaning yakobiani deyiladi va  $J(u, v)$  yoki  $\frac{D(x, y)}{D(u, v)}$  kabi belgilanadi.

Bu 2° va 3° - shartlardan, ( $\Delta$ ) bog'lamli soha bo'lganda, (17.19) yakobianning shu sohada n'z ishorasini saqlashi kelib chiqadi.

Haqiqatdan ham,  $J(u, v)$  funksiya ( $\Delta$ ) sohaning ikkita turli nuqtalarida turli ishorali qiymatlarga ko'ra, ( $\Delta$ ) da shunday  $(u_0, v_0)$  nuqta topiladiki,  $J(u_0, v_0) = 0$  bo'ladi. Bu esa  $J(u, v) \neq 0$  bo'lishiga ziddir.

3-shartdan (17.17) sistemaning yakobiani, ya'ni ushbu

$$\begin{vmatrix} \frac{\partial u}{\partial x} & \frac{\partial u}{\partial y} \\ \frac{\partial v}{\partial x} & \frac{\partial v}{\partial y} \end{vmatrix}$$

funktional determinantning ham ( $D$ ) sohada noldan farqli bo'lishi kelib chiqadi.

Haqiqatdan ham, (17.18) munosabatdan

$$\frac{\partial x}{\partial x} = \frac{\partial x}{\partial u} \frac{\partial u}{\partial x} + \frac{\partial x}{\partial v} \frac{\partial v}{\partial x} = 1,$$

$$\frac{\partial y}{\partial y} = \frac{\partial y}{\partial u} \frac{\partial u}{\partial y} + \frac{\partial y}{\partial v} \frac{\partial v}{\partial y} = 1,$$

$$\frac{\partial x}{\partial y} = \frac{\partial x}{\partial u} \frac{\partial u}{\partial y} + \frac{\partial x}{\partial v} \frac{\partial v}{\partial y} = 0,$$

$$\frac{\partial y}{\partial x} = \frac{\partial y}{\partial u} \frac{\partial u}{\partial x} + \frac{\partial y}{\partial v} \frac{\partial v}{\partial x} = 0$$

bo'lishini e'tiborga olsak, u holda

$$\frac{D(x, y)}{D(u, v)} \cdot \frac{D(u, v)}{D(x, y)} = 1$$

bo'lib,

$$J_1(x, y) = \frac{D(u, v)}{D(x, y)} \neq 0$$

bo'lishini topamiz.

Demak,  $(D)$  bog'lamli soha bo'lganda  $J_1(u, v)$  yakobiani ham  $(D)$  sohada o'z ishorasini saqlaydi.

Yuqoridagi shartlardan yana quyidagilar kelib chiqadi.

(17.16) akslantirish  $(\Delta)$  sohaning ichki nuqtasini  $(D)$  sohaning ichki nuqtasiga akslantiradi. Haqiqatdan ham, oshkormas funksiyaning mavjudligi haqida teoremaga ko'ra (17.16) sistema  $(x_0, y_0)$  nuqtaning biror atrofida  $u$  va  $v$  larni  $x$  va  $y$  o'zgaruvchilarning funksiyasi sifatida aniqlaydi:  $u = \varphi_1(x, y)$ ,  $v = \varphi_2(x, y)$ . Bunda  $\varphi_1(x_0, y_0) = u_0$ ,  $\varphi_2(x_0, y_0) = v_0$  bo'ladi. Demak,  $(x_0, y_0)$   $(D)$  sohaning ichki nuqtasi. Bundan (17.16) akslantirish  $(\Delta)$  sohaning chegarasi  $\partial\Delta$  ni  $(D)$  sohaning chegarasi  $\partial D$  ga akslantirishi kelib chiqadi.

Shuningdek, (17.16) akslantirish  $(\Delta)$  sohadagi silliq (bo'lakli -silliq) egri chiziq

$$\begin{cases} n = u(t) \\ v = v(t) \end{cases} \quad (\alpha \leq t \leq \beta)$$

ni  $(D)$  sohadagi silliq (bo'lakli-silliq) egri chiziq

$$\begin{cases} x = \varphi(u(t), v(t)) \\ y = \psi(u(t), v(t)) \end{cases}$$

ga akslantiradi.

$(\Delta)$  sohada  $u = u_0$  to'g'ri chiziqni olaylik. (17.16) akslantirish bu to'g'ri chiziqni  $(D)$  sohadagi

$$\begin{cases} x = \varphi(u_0, v) \\ y = \psi(u_0, v) \end{cases} \quad (17.20)$$

egri chiziqqa akslantiradi. Xuddi shunday  $(\Delta)$  sohadagi  $v = v_0$  to'g'ri chiziqni (17.16) akslantirish  $(D)$  sohadagi

$$\begin{cases} x = \varphi(u, v_0) \\ y = \psi(u, v_0) \end{cases} \quad (17.21)$$

egri chiziqqa akslantiradi. Odatda, (17.20) va (17.21) egri chiziqnlarni koordinata chiziqnlari (17.20) ni  $v$  koordinata chizig'i, (17.21) ni esa  $u$  koordinata chizig'i) deb ataladi.

Modomiki, (17.16) akslantirish o'zaro bir qiymatli akslantirish ekan, unda  $(D)$  sohaning har bir  $(x, y)$  nuqtasidan yagona  $v$  koordinata chizig'i ( $u$  ning tayin o'zgarmas qiymatiga mos bo'lgan chiziq), yagona  $u$  koordinata chizig'i ( $v$  ning tayin o'zgarmas qiymatiga mos bo'lgan chiziq) o'tadi. Demak,  $(D)$  sohaning shu  $(x, y)$  nuqtasi yuqorida aytilgan  $u$  va  $v$  lar bilan, ya'ni  $(\Delta)$  sohaning  $(u, v)$  nuqtasi bilan to'liq aniqlanadi. Shuning uchun  $u$  va  $v$  larni  $(D)$  soha nuqtalarining koordinatalari deb qarash mumkin.  $(D)$  soha nuqtalarining bunday koordinatalari egri chizikli koordinatalari deyiladi.

Masalan, ushbu

$$\begin{cases} x = \rho \cos \varphi \\ y = \rho \sin \varphi \end{cases} \quad (\rho \geq 0, \quad 0 \leq \varphi < 2\pi)$$



sistema  $(\Delta) = \{(u, v) \in R^2 : 0 \leq \rho < +\infty, 0 \leq \varphi < 2\pi\}$  sohani  $Oxy$  tekislikka akslantiradi. Bu sistemaning yakobiani

$$J(u, v) = \begin{vmatrix} \cos \varphi & -\rho \sin \varphi \\ \sin \varphi & \rho \cos \varphi \end{vmatrix} = \rho$$

bo'ladi.

$\rho$  va  $\varphi$  lar  $(D)$  soha nuqtalarining egri chiziqli koordinatalari bo'lib, shu sohaning koordinat chiziqlari esa, markazi  $(0, 0)$  nuqtada, radiusi  $\rho$  ga teng ushbu

$$x^2 + y^2 = \rho^2$$

aylanalardan ( $v$  koordinat chiziqlari) hamda  $(0, 0)$  nuqtadan chiqqan  $\varphi = \rho_0$  ( $0 \leq \rho_0 < 2\pi$ ) nurlardan ( $v$  koordinat chiziqlari) iborat.

Faraz qilaylik, ushbu

$$x = \varphi(u, v)$$

$$y = \psi(u, v)$$

sistema  $(\Delta)$  sohani  $(D)$  sohaga akslantirsin. Bu akslantirish yuqoridagi 1<sup>o</sup>-3<sup>o</sup>-shartlarni bajarsin. U holda  $(D)$  sohaning yuzi

$$D = \iint_{(\Delta)} |J(u, v)| du dv = \iint_{(D)} \left| \frac{D(x, y)}{D(u, v)} \right| du dv \quad (17.22)$$

bo'ladi.

Bu formulaning isboti keyingi bobda keltiriladi (qarang, 18-bob, 3-§).

$f(x, y)$  funksiya  $(D)$  sohada  $((D) \subset R^2)$  berilgan va shu sohada uzluksiz bo'lsin.  $(D)$  esa sodda, bo'lakli-silliq chiziq bilan chegaralangan soha bo'lsin. Ravshanki,  $f(x, y)$  funksiya  $(D)$  sohada integrallanuvchi bo'ladi.

Aytaylik, ushbu

$$x = \varphi(u, v)$$

$$y = \psi(u, v)$$

sistema  $(\Delta)$  sohani  $(D)$  sohaga akslantirsin va bu akslantirish yuqoridagi 1<sup>o</sup>-3<sup>o</sup>-shartlarni bajarsin.

Har bir bo'luvchi chizig'i bo'lakli-silliq bo'lgan  $(\Delta)$  sohaning  $P_{\Delta}$  bo'laklanishini olaylik. (17.16) akslantirish natijasida  $(D)$  sohaning  $P_D$  bo'laklanishi hosil bo'ladi. Bu bo'laklanishga nisbatan  $f(x, y)$  funksiya integral yig'indisi

$$\sigma = \sum_{k=1}^n f(\xi_k, \eta_k) D_k$$

ni tuzamiz. Ravshanki,

$$\lim_{\lambda_{P_D} \rightarrow 0} \sigma = \lim_{\lambda_{P_D} \rightarrow 0} \sum_{k=1}^n f(\xi_k, \eta_k) D_k = \iint_{(D)} f(x, y) dx dy.$$

Yuqorida keltirilgan (17.22) formulaga ko'ra

$$D_k = \iint_{(\Delta_k)} |J(u, v)| du dv$$

bo'ladi. O'rta qiymat haqidagi teoremdan foydalanib quyidagini topamiz:

$$D_k = |J(u_k^*, v_k^*)| \cdot \Delta_k \quad ((u_k^*, v_k^*) \in (\Delta_k))$$

bunda  $\Delta_k - (\Delta_k)$  ning yuzi. Natijada  $\sigma$  yig'ini ushbu

$$\sigma = \sum_{k=1}^n f(\xi_k, \eta_k) |J(u_k^*, v_k^*)| \Delta_k$$

ko'rinishga keladi.

$(\xi_k, \eta_k)$  nuqtaning  $(D_k)$  sohadagi ixtiyoriy nuqta ekanligidan foydalanib, uni

$$\begin{aligned} \varphi(u_k^*, v_k^*) &= \xi_k \\ \psi(u_k^*, v_k^*) &= \eta_k \end{aligned}$$

deb olish mumkin. U holda

$$\sigma = \sum_{k=1}^n f(\varphi(u_k^*, v_k^*), \psi(u_k^*, v_k^*)) |J(u_k^*, v_k^*)| \Delta_k$$

bo'ladi.

Ravshanki,

$$f(\varphi(u, v), \psi(u, v)) |J(u, v)|$$

funksiya  $(\Delta)$  sohada uzluksiz. Demak, u shu sohada integrallanuvchi. U holda

$$\begin{aligned} \lim_{\lambda_{P_n} \rightarrow 0} \sigma &= \lim_{\lambda_{P_n} \rightarrow 0} \sum_{k=1}^n f(\varphi(u_k^*, v_k^*), \psi(u_k^*, v_k^*)) |J(u_k^*, v_k^*)| \Delta_k = \\ &= \iint_{(\Delta)} f(\varphi(u, v), \psi(u, v)) |J(u, v)| dx dy \end{aligned}$$

bo'ladi.

$\lambda_{P_n} \rightarrow 0$  da  $\lambda_{P_0} \rightarrow 0$  bo'lishini e'tiborga olib, topamiz:

$$\iint_{(D)} f(x, y) dx dy = \iint_{(\Delta)} f(\varphi(u, v), \psi(u, v)) |J(u, v)| dx dy. \quad (17.23)$$

Bu ikki karrali integralda o'zgaruvchilarni almashtirish formulasidir.

U berilgan  $(D)$  soha bo'yicha integralni hisoblashni  $(\Delta)$  soha bo'yicha integralni hisoblashga keltiradi. Agarda (17.23) da o'ng tomondagi integralni hisoblash engil bo'lsa, bajarilgan o'zgaruvchilarni almashtirish o'zini oqlaydi.

**17.5-misol.** Ushbu

$$\iint_{(D)} \sqrt{\frac{1-x^2-y^2}{1+x^2+y^2}} dx dy$$

integral hisoblansin, bunda

$$(D) = \{(x, y) \in R^2 : x^2 + y^2 < 1; y > 0\}$$

markazi  $(0, 0)$  nuqtada, radiusi 1 ga teng bo'lgan yuqori tekislikdagi yarim doira.

◀ Berilgan integralda o'zgaruvchilarni quyidagicha almashtiramiz:

$$\begin{aligned} x &= \rho \cos \varphi, \\ y &= \rho \sin \varphi \end{aligned}$$

Bu almashtirish ushbu

$$(\Delta) = \{(\rho, \varphi) \in R^2 : 0 < \varphi < \pi, 0 < \rho < 1\}$$

to'g'ri to'rtburchakni ( $D$ ) sohaga akslantiradi va u  $1^0-3^0$ -shartlarni qanoatlantiradi. Unda (17.23) formulaga ko'ra

$$\iint_{(D)} \frac{\sqrt{1-x^2-y^2}}{\sqrt{1+x^2+y^2}} dx dy = \iint_{(\Delta)} \frac{\sqrt{1-\rho^2}}{\sqrt{1+\rho^2}} J(\rho, \varphi) d\rho d\varphi$$

bo'ladi. Bunda yakobian  $J(\rho, \varphi) = \rho$  bo'ladi. Bu tenglikning o'ng tomondagi integralni hisoblab topamiz:

$$\iint_{(\Delta)} \frac{\sqrt{1-\rho^2}}{\sqrt{1+\rho^2}} J(\rho, \varphi) d\rho d\varphi = \int_0^1 \left( \int_0^{2\pi} d\varphi \right) \sqrt{\frac{1-\rho^2}{1+\rho^2}} \rho d\rho = \pi \int_0^1 \sqrt{\frac{1-\rho^2}{1+\rho^2}} \rho d\rho = \frac{\pi}{4} (\pi - 2).$$

Demak,

$$\iint_{(D)} \frac{\sqrt{1-x^2-y^2}}{\sqrt{1+x^2+y^2}} dx dy = \frac{\pi}{4} (\pi - 2). \blacktriangleright$$

### 8-§. Ikki karrali integralni taqribiy hisoblash

$f(x, y)$  funksiya ( $D$ ) sohada ( $(D) \in R^2$ ) berilgan va shu sohada integrallanuvchi, ya'ni

$$\iint_{(D)} f(x, y) dx dy \quad (17.23)$$

integral mavjud bo'lsin. Ma'lum ko'rinishga ega bo'lgan ( $D$ ) sohalar uchun bunday integralni hisoblash 6-§ da keltirildi. Ravshanki,  $f(x, y)$  funksiya murakkab bo'lsa, shuningdek, integrallash sohasi murakkab ko'rinishga ega bo'lsa, unda (17.23) integralni hisoblash ancha qiyin bo'ladi va ko'p hollarda bunday integralni taqribiy hisoblashga to'g'ri keladi.

Ushbu paragrafda (17.23) integralni taqribiy hisoblashni amalga oshiradigan sodda formulalardan birini keltiramiz.

Aytaylik,  $f(x, y)$  funksiya ( $D$ ) =  $\{(x, y) \in R^2 : a \leq x \leq \sigma; c \leq y \leq d\}$  to'g'ri to'rtburchakda berilgan va uzluksiz bo'lsin. Unda 6-§ da keltirilgan formulaga ko'ra

$$\iint_{(D)} f(x, y) dx dy = \int_a^\sigma \left[ \int_c^d f(x, y) dy \right] dx \quad (17.24)$$

bo'ladi.

Endi

$$\int_c^d f(x, y) dy, \quad (x \in [a, \sigma])$$

integralga 1-qism, 9-bob, 2-§ dagi (9.52) formulani to'g'ri to'rtburchaklar formulasini tatbiq etib, ushbu

$$\int_c^d f(x, y) dy \approx \frac{d-c}{n} \sum_{k=0}^{n-1} f(x, y_{k+1}) \quad (x \in [a, \sigma]) \quad (17.25)$$

taqribiy formulani hosil qilamiz. So'ng

$$\int_a^\sigma f(x, y_{k+1}) dx$$

integralga yana o'sha (9.53) formulani qo'llab, quyidagi

$$\int_a^b f(x, y_{k+\frac{1}{2}}) dx \approx \frac{b-a}{n} \sum_{i=0}^{n-1} f(x_{i+\frac{1}{2}}, y_{k+\frac{1}{2}}) \quad (17.26)$$

taqribiy formulaga kelimiz.

Natijada (17.24), (17.25) va (17.26) munosabatlardan

$$\iint_{(D)} f(x, y) dx dy \approx \frac{(b-a)(d-c)}{nm} \sum_{i=0}^{m-1} \sum_{k=0}^{n-1} f(x_{i+\frac{1}{2}}, y_{k+\frac{1}{2}}) \quad (17.27)$$

bo'lishi kelib chiqadi.

Bu ikki karrali integralni taqribiy hisoblash formulasi, «to'g'ri to'rtburchaklar» formulasi deb ataladi.

Shunday qilib, «to'g'ri to'rtburchaklar» formulasida, ikki karrali integral maxsus tuzilgan yig'indi bilan almashtiriladi. Bu yig'indi esa quyidagicha tuziladi:

$(D) = \{(x, y) \in R^2 : a \leq x \leq b, c \leq y \leq d\}$  to'g'ri to'rtburchak  $nm$  ta teng  $(D_{ik}) = \{(x, y) \in R^2 : x_i \leq x \leq x_{i+1}, y_k \leq y \leq y_{k+1}\}$  ( $i=0, 1, 2, \dots, m-1, k=0, 1, 2, \dots, n-1$ ) to'g'ri to'rtburchaklarga ajratiladi. Bunda

$$x_i = a + i \frac{b-a}{m}, \quad y_k = c + k \frac{d-c}{n}.$$

Har bir  $(D_{ik})$  ning markazi bo'lgan  $(x_{i+\frac{1}{2}}, y_{k+\frac{1}{2}})$  ( $i=0, 1, 2, \dots, m-1, k=0, 1, 2, \dots, n-1$ ) nuqtada  $f(x, y)$  funksiyaning qiymati  $f(x_{i+\frac{1}{2}}, y_{k+\frac{1}{2}})$  hisoblanib, uni shu  $(D_{ik})$  ning yuziga ko'paytiriladi. So'ngra ular barcha  $i$  va  $k$  lar ( $i=0, 1, 2, \dots, m-1, k=0, 1, 2, \dots, n-1$ ) bo'yicha yig'iladi.

Odatda, har bir taqribiy formulaning xatoligi topiladi yoki baholanadi. Keltirilgan taqribiy formulaning xatoligini ham o'rganish mumkin.

**17.6-misol.** Ushbu

$$\iint_{(D)} \frac{1}{(x+y+1)^2} dx dy$$

integral taqribiy hisoblansin, bunda

$$(D) = \{(x, y) \in R^2 : 0 \leq x \leq 1, 0 \leq y \leq 1\}.$$

◀  $(D)$  ni ushbu to'rtta bo'lakka bo'lamiz:

$$(D_{00}) = \left\{ (x, y) \in R^2 : 0 \leq x \leq \frac{1}{2}, 0 \leq y \leq \frac{1}{2} \right\},$$

$$(D_{01}) = \left\{ (x, y) \in R^2 : 0 \leq x \leq \frac{1}{2}, \frac{1}{2} \leq y \leq 1 \right\},$$

$$(D_{10}) = \left\{ (x, y) \in R^2 : \frac{1}{2} \leq x \leq 1, 0 \leq y \leq \frac{1}{2} \right\},$$

$$(D_{11}) = \left\{ (x, y) \in R^2 : \frac{1}{2} \leq x \leq 1, \frac{1}{2} \leq y \leq 1 \right\}.$$

Bu bo'laklarning markazlari

$$\left(\frac{1}{4}, \frac{1}{4}\right), \left(\frac{1}{4}, \frac{3}{4}\right), \left(\frac{3}{4}, \frac{1}{4}\right), \left(\frac{3}{4}, \frac{3}{4}\right)$$

nuqtalarda

$$f(x, y) = \frac{1}{(1+x+y)^2}$$

funksiyaning qiymatlarini hisoblab, (17.23) formulaga ko'ra

$$\iint_{(D)} \frac{1}{(1+x+y)^2} dx dy \approx 0,2761$$

bo'lishini topamiz. Bu integralning aniq qiymati esa

$$\iint_{(D)} \frac{1}{(1+x+y)^2} dx dy = \int_0^1 \left[ \int_0^1 \frac{dx}{(1+x+y)^2} \right] dy = \ln \frac{4}{3} = 0,287682 \dots$$

bo'ladi. ►

### 9-§. Ikki karrali integrallarning ba'zi bir tatbiqlari

Ushbu paragrafda ikki karrali integrallarning ba'zi bir tatbiqlarini keltiramiz.

**1<sup>a</sup>. Jismning hajmini hisoblash.**  $R^3$  fazoda ( $V$ ) jism yuqoridan  $z = f(x, y)$  sirt bilan, (bunda  $f(x, y)$  funksiya ( $D$ ) da uzluksiz) yon tomonlaridan yasovchilari  $Oz$  o'qiga parallel bo'lgan silindrik sirt hamda pastdan  $Oxy$  tekislikdagi ( $D$ ) soha bilan chegaralangan jism bo'lsin.

( $D$ ) yopiq sohaning  $P$  bo'laklashni olamiz.  $f(x, y)$  funksiya ( $D$ ) da uzluksiz bo'lganligi sababli, bu funksiya  $P$  bo'laklash har bir ( $D_k$ ) bo'lagida ham uzluksiz bo'lib, unda  $\inf\{f(x, y) : (x, y) \in (D_k)\} = m_k$ ,  $\sup\{f(x, y) : (x, y) \in (D_k)\} = M_k$  ( $k = 1, 2, 3, \dots, n$ ) larga ega bo'ladi.

Quyidagi

$$V_A = \sum_{k=1}^n m_k D_k,$$

$$V_B = \sum_{k=1}^n M_k D_k$$

yig'indilarni tuzamiz. Bu yig'indilarning birinchisi ( $V$ ) jism ichiga joylashgan ko'pyoqning hajmini, ikkinchisi esa ( $V$ ) jismni o'z ichiga olgan ko'pyoqning hajmini ifodalaydi.

Ravshanki, bu ko'pyoqlar, demak, ularning hajmlari ham  $f(x, y)$  funksiyaga hamda ( $D$ ) sohaning bo'laklashga bog'liq bo'ladi:

$$V_A = V_A^P(f), \quad V_B = V_B^P(f).$$

( $D$ ) sohaning turli bo'laklashlari olinsa, ularga nisbatan ( $V$ ) jismning ichiga joylashgan hamda ( $V$ ) jismni o'z ichiga olgan turli ko'pyoqlar yasaladi. Natijada bu ko'pyoqlar xajmlaridan iborat quyidagi

$$\{V_A^P(f)\}, \{V_B^P(f)\}$$

to'plamlar hosil bo'ladi. Bunda  $\{\psi'_A(f)\}$  to'plam yuqoridan  $\{\psi'_B(f)\}$  to'plam esa quyidan chegaralangan bo'ladi. Demak, bu to'plamlarning aniq chegaralari

$$\sup\{\psi'_A(f)\}, \inf\{\psi'_B(f)\}$$

mavjud. Shartga ko'ra  $f(x, y)$  funksiya  $(D)$  yopiq sohada uzluksiz. U holda

Kantor teoremasining natijasiga asosan,  $\forall \varepsilon > 0$  son olinganda ham,  $\frac{\varepsilon}{D}$  songa ko'ra shunday  $\delta > 0$  son topiladiki,  $(D)$  sohaning diametri  $\lambda_p < \delta$  bo'lgan har qanday bo'laklashi  $P$  uchun har bir  $(D_k)$  da funksiyaning tebranishi

$$M_k - m_k < \frac{\varepsilon}{D}$$

bo'ladi. Unda

$$\begin{aligned} \inf\{\psi'_B(f)\} - \sup\{\psi'_A(f)\} &\leq V'_B(f) - V'_A(f) = \sum_{k=1}^n M_k D_k - \sum_{k=1}^n m_k D_k = \\ &= \sum_{k=1}^n (M_k - m_k) D_k < \frac{\varepsilon}{D} \sum_{k=1}^n D_k = \frac{\varepsilon}{D} D = \varepsilon. \end{aligned}$$

Demak,  $(D)$  sohaning diametri  $\lambda_p < \delta$  bo'lgan har qanday bo'laklanishi olinganda ham bu bo'laklanishga mos  $(V')$  jismning ichiga joylashgan hamda bu  $(V')$  ni o'z ichiga olgan ko'pyoq hajmlari uchun har doim

$$0 \leq \inf\{\psi'_B(f)\} - \sup\{\psi'_A(f)\} < \varepsilon$$

tengsizlik o'rinli bo'ladi. Bundan esa

$$\inf\{\psi'_B(f)\} = \sup\{\psi'_A(f)\} \quad (17.28)$$

tenglik kelib chiqadi. Bu tenglik  $(V')$  jism hajmga ega bo'lishini bildiradi.

Endi yuqorida o'rganilgan  $V'_A(f)$ ,  $V'_B(f)$  yig'indilarni Darbu yig'indilari bilan taqqoslab,  $V'_A(f)$  ham  $V'_B(f)$  yig'indilar  $f(x, y)$  funksiyaning  $(D)$  sohada mos ravishda Darbu quyi hamda yuqori yig'indilari ekanini topamiz. Shuning uchun ushbu

$$\sup\{\psi'_A(f)\}, \inf\{\psi'_B(f)\}$$

miqdorlar  $f(x, y)$  funksiyaning quyi hamda yuqori ikki karrali integrallari bo'ladi, ya'ni

$$\sup\{\psi'_A(f)\} = \iint_{(D)} f(x, y) dD, \quad \inf\{\psi'_B(f)\} = \iint_{(D)} f(x, y) dD$$

Yuqoridagi (17.28) munosabatga ko'ra

$$\iint_{(D)} f(x, y) dD = \iint_{(D)} f(x, y) dD$$

tenglik o'rinli ekani ko'rinadi. Demak,

$$\iint_{(D)} f(x, y) dD = \iint_{(D)} f(x, y) dD = \iint_{(D)} f(x, y) dD.$$

Shunday qilib, bir tomondan, qaralayotgan ( $V$ ) jism hajmga ega ekani ikkinchi tomondan, uning hajmi  $f(x, y)$  funksiyaning ( $D$ ) soha bo'yicha ikki karrali integraliga teng ekani isbot etildi. Demak, ( $V$ ) jismning hajmi uchun ushbu

$$V = \iint_{(D)} f(x, y) dD \quad (17.29)$$

formula o'rinli.

**17.7-misol.** Ushbu

$$\frac{x^2}{a^2} + \frac{y^2}{b^2} + \frac{z^2}{c^2} \leq 1$$

ellipsoidning hajmi topilsin.

◀ Bu ellipsoid  $z = 0$  tekislikka nisbatan simmetrikdir. Yuqori qismini ( $z \geq 0$ ) o'rab turgan sirt

$$z = c \sqrt{1 - \frac{x^2}{a^2} - \frac{y^2}{b^2}}$$

bo'ladi.

Yuqoridagi (17.29) formulaga ko'ra ellipsoidning hajmi ( $V$ ):

$$V = 2c \iint_{(D)} \sqrt{1 - \frac{x^2}{a^2} - \frac{y^2}{b^2}} dx dy$$

bo'ladi, bunda

$$(D) = \left\{ (x, y) \in R^2 : \frac{x^2}{a^2} + \frac{y^2}{b^2} \leq 1 \right\}.$$

Integralda

$$\begin{aligned} x &= a \rho \cos \varphi \\ y &= b \rho \sin \varphi \end{aligned} \quad (17.30)$$

almashtirishni bajaramiz. Bu sistemaning yakobiani

$$J(\rho, \varphi) = \begin{vmatrix} a \cos \varphi & -b \sin \varphi \\ -a \rho \sin \varphi & b \rho \cos \varphi \end{vmatrix} = a \cdot b \cdot \rho$$

bo'ladi. (17.30) sistema  $(\Delta) = \{(\rho, \varphi) \in R^2 : 0 \leq \rho \leq 1, 0 \leq \varphi \leq 2\pi\}$  sohani ( $D$ ) sohaga akslantiradi. (17.23) formulaga ko'ra

$$\iint_{(D)} \sqrt{1 - \frac{x^2}{a^2} - \frac{y^2}{b^2}} dx dy = \iint_{(\Delta)} \sqrt{1 - \rho^2} a b \rho d\rho d\varphi$$

bo'ladi. Demak,

$$\begin{aligned} V &= 2abc \iint_{(\Delta)} \sqrt{1 - \rho^2} \rho d\rho d\varphi = 2abc \int_0^{2\pi} \left[ \int_0^1 \sqrt{1 - \rho^2} \rho d\rho \right] d\varphi = \\ &= 4\pi abc \int_0^1 \sqrt{1 - \rho^2} \rho d\rho = \frac{4\pi}{3} abc. \end{aligned}$$

Shunday qilib, ellipsoidning hajmi

$$V = \frac{4}{3} \pi abc$$

bo'ladi. ▶

2<sup>o</sup>. *Yassi shaklning yuzi.* Ushbu bobning 1-§ ida ( $D$ ) sohaning yuzi quyidagi

$$D = \iint_{(D)} dD = \iint_{(D)} dx dy$$

integralga teng bo'lishini ko'rdik. Demak, ikki karrali integral yordamida yassi shaklning yuzini hisoblash mumkin ekan.

Xususan, soha

$$(D) = \{(x, y) \in R^2 : a \leq x \leq \theta \ 0 \leq y \leq f(x)\}$$

egri chiziqli trapetsiyadan iborat bo'lsa ( $f(x)$  funksiya  $[a, \theta]$  da uzluksiz) u holda

$$D = \iint_{(D)} dx dy = \int_a^\theta \left[ \int_0^{f(x)} dy \right] dx = \int_a^\theta f(x) dx$$

bo'lib, 1-qism, 10-bob, 2-§ da topilgan formulaga kelamiz.

*17.8-misol.* Ushbu

$$x = \frac{y^2 + a^2}{2a}, \quad x = \frac{y^2 + \theta^2}{2\theta}, \quad (0 < a < \theta)$$

chiziqlar bilan chegaralangan shaklning yuzi topilsin.

◀ Bu chiziqlar parabolalardan iborat (58-chizma).

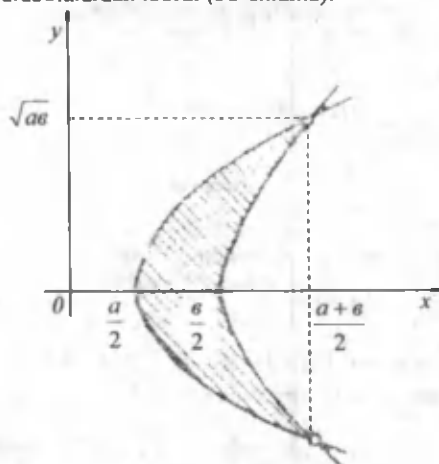

58-chizma

Quyidagi

$$\begin{cases} x - \frac{y^2 + a^2}{2a} = 0 \\ x - \frac{y^2 + \theta^2}{2\theta} = 0 \end{cases}$$

sistemani echib, parabolalarning kesishgan nuqtalari

$$\left( \frac{a+\theta}{2}, \sqrt{a\theta} \right), \left( \frac{a+\theta}{2}, -\sqrt{a\theta} \right)$$



ekanini topamiz. Qaralayotgan shakl  $Ox$  o'qiga simmetrik bo'lishini e'tiborga olsak, u holda  $(D)$  ning yuzi

$$D = 2 \iint_{(D_1)} dx dy$$

bo'ladi, bunda

$$(D_1) = \left\{ (x, y) \in R^2 : \frac{y^2 + a^2}{2a} \leq x < \frac{y^2 + a^2}{2a}, 0 \leq y \leq \sqrt{aa} \right\}.$$

Integralni hisoblab, quyidagini topamiz:

$$\iint_{(D_1)} dx dy = \int_0^{\sqrt{aa}} \left[ \int_{\frac{y^2+a^2}{2a}}^{\frac{y^2+a^2}{2a}} dx \right] dy = \int_0^{\sqrt{aa}} \left( \frac{y^2+a^2}{2a} - \frac{y^2+a^2}{2a} \right) dy = \frac{1}{3} (a-a) \sqrt{aa}.$$

Demak,

$$D = \iint_{(D)} dx dy = \frac{2}{3} (a-a) \sqrt{aa}. \blacktriangleright$$

**3<sup>o</sup>. Sirtning yuzi va uning karrali integral orqali ifodalinishi.** Ikki karrali integral yordamida sirt yuzini hisoblash mumkin. Avvalo sirtning yuzi tushunchasini keltiramiz.

Faraz qilaylik,  $z = f(x, y)$  funksiya  $(D)$  sohada berilgan va uzluksiz bo'lsin. Bu funksiyaning grafiqi 59-chizmada tasvirlangan sirt dan iborat bo'lsin.

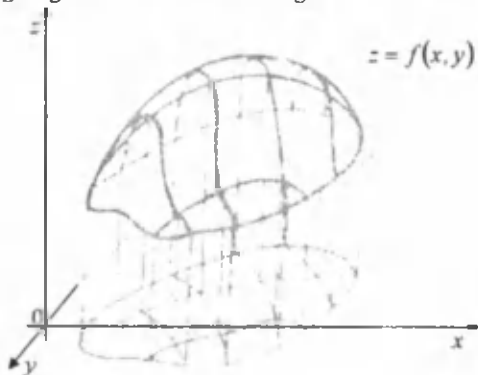

59-chizma

$(D)$  sohaning  $P$  bo'laklashni olaylik. Uning bo'laklari  $(D_1), (D_2), \dots, (D_n)$  bo'lsin. Bu bo'laklashning bo'luvchi chiziqlarini yo'naltiruvchilar sifatida qarab, ular orqali yasovchilari  $Oz$  o'qiga parallel bo'lgan silindrik sirtlar o'tkazamiz. Ravshanki, bu silindrik sirtlar  $(S)$  sirtini  $(S_1), (S_2), \dots, (S_n)$  bo'laklarga ajratadi. Har bir  $(D_k)$  ( $k = 1, 2, \dots, n$ ) da ixtiyoriy  $(\xi_k, \eta_k)$  nuqta olib,  $(S)$  sirtida unga mos nuqta  $(\xi_k, \eta_k, z_k)$  ( $z_k = f(\xi_k, \eta_k)$ ) ni topamiz. So'ng  $(S)$  sirtga shu  $(\xi_k, \eta_k, z_k)$  nuqtada urinma tekislik o'tkazamiz. Bu urinma tekislik bilan yuqorida aytilgan silindrik sirtning kesishishidan hosil bo'lgan urinma tekislik qismini  $(T_k)$  bilan, uning yuzini esa  $T_k$  bilan belgilaymiz.

Geometriyadan ma'lumki,  $(D_k)$  soha  $(T_k)$  ning ortogonal proeksiyasi bo'lib,

$$D_k = T_k |\cos \gamma_k| \quad (17.31)$$

bo'ladi, bunda  $\gamma_k - (S)$  sirtga  $(\xi_k, \eta_k, z_k)$  ( $z_k = f(\xi_k, \eta_k)$ ) nuqtada o'tkazilgan urinma tekislik normalining  $Oz$  o'qi bilan tashkil etgan burchak.

Ravshanki,  $\lambda_p \rightarrow 0$  da  $(S_k)$  ( $k = 1, 2, \dots, n$ ) ning diametri ham nolga intiladi.

Agar  $\lambda_p \rightarrow 0$  da

$$\sum_{k=1}^n T_k$$

yig'indi chekli limitga ega bo'lsa, bu limit  $(S)$  sirtning yuzi deb ataladi. Demak,  $(S)$  sirtning yuzi

$$S = \lim_{\lambda_p \rightarrow 0} \sum_{k=1}^n T_k \quad (17.32)$$

bo'ladi.

Yuqorida qaralayotgan  $z = f(x, y)$  funksiya  $(D)$  sohada  $f'_x(x, y)$ ,  $f'_y(x, y)$  xususiy hosilalarga ega bo'lib, bu xususiy hosilalar  $(D)$  sohada uzluksiz bo'lsin. U holda

$$\cos \gamma_k = \frac{1}{\sqrt{1 + f_x'^2(\xi_k, \eta_k) + f_y'^2(\xi_k, \eta_k)}}$$

bo'ladi.

(17.31) munosabatdan

$$T_k = \frac{1}{\cos \gamma_k} D_k$$

bo'lishini topamiz. Demak,

$$\sum_{k=1}^n T_k = \sum_{k=1}^n \frac{1}{\cos \gamma_k} D_k = \sum_{k=1}^n \sqrt{1 + f_x'^2(\xi_k, \eta_k) + f_y'^2(\xi_k, \eta_k)} D_k \quad (17.33)$$

Tenglikning o'ng tomonidagi yig'indi

$$\sqrt{1 + f_x'^2(x, y) + f_y'^2(x, y)}$$

funksiyaning integral yig'indisidir (qarang 1-§). Bu funksiya  $(D)$  sohada uzluksiz, demak, integrallanuvchi. Shuning uchun

$$\lim_{\lambda_p \rightarrow 0} \sum_{k=1}^n \sqrt{1 + f_x'^2(\xi_k, \eta_k) + f_y'^2(\xi_k, \eta_k)} D_k = \iint_{(D)} \sqrt{1 + f_x'^2(x, y) + f_y'^2(x, y)} dD$$

bo'ladi.

Shunday qilib, (17.32) va (17.33) munosabatlardan

$$S = \iint_{(D)} \sqrt{1 + f_x'^2(x, y) + f_y'^2(x, y)} dD \quad (17.34)$$

bo'lishi kelib chiqadi.

**17.9-misol.** Asosning radiusi  $r$  balandligi  $h$  bo'lgan doiraviy konusning yon sirti topilsin.

◀ Bunday konus sirtning tenglamasi

$$z = \frac{h}{r} \sqrt{x^2 + y^2}$$

bo'ladi. Yuqoridagi (17.34) formulaga ko'ra

$$S = \iint_{(D)} \sqrt{1 + z_x'^2 + z_y'^2} \, dx dy$$

bo'ladi, bunda

$$(D) = \{(x, y) \in \mathbb{R}^2 : x^2 + y^2 \leq r^2\}.$$

Endi

$$z_x' = \frac{h}{r} \frac{x}{\sqrt{x^2 + y^2}}, \quad z_y' = \frac{h}{r} \frac{y}{\sqrt{x^2 + y^2}}$$

va

$$\sqrt{1 + z_x'^2 + z_y'^2} = \sqrt{1 + \frac{h^2}{r^2} \frac{x^2}{x^2 + y^2} + \frac{h^2}{r^2} \frac{y^2}{x^2 + y^2}} = \sqrt{1 + \frac{h^2}{r^2}}$$

ekanini e'tiborga olib, quyidagini topamiz:

$$S = \iint_{(D)} \sqrt{1 + \frac{h^2}{r^2}} \, dx dy = \sqrt{1 + \frac{h^2}{r^2}} \iint_{(D)} dx dy = \sqrt{1 + \frac{h^2}{r^2}} \pi r^2 = \pi r \sqrt{r^2 + h^2} \quad \blacktriangleright$$

### 10-§. Uch karrali integral

Yuqorida Riman integrali tushunchasining ikki o'zgaruvchili funksiya uchun qanday kiritilishini ko'rdik va uni batafsil o'rgandik. Xuddi shunga o'xshash bu tushuncha uch o'zgaruvchili funksiya uchun ham kiritildi. Uni o'rganishda Riman integrali hamda ikki karrali integralda yuritilgan barcha mulohazalar (integrallash sohasining bo'laklanishini olish, bo'laklarda ixtiyoriy nuqta tanlab olib, integral yig'indi tuzish, tegishli limitga o'tish va hokazo) qaytariladi. Shuni e'tiborga olib, quyida uch karrali integral haqida faktlarni keltirish bilan chegaralanamiz.

**1<sup>o</sup>. Uch karrali integral ta'rifl.**  $f(x, y, z)$  funksiya  $\mathbb{R}^3$  fazodagi chegaralangan  $(V)$  sohada berilgan bo'lsin. (Bu erda va kelgusida hamma vaqt funksiyaning berilish sohasi  $(V)$  ni hajmga ega bo'lgan deb qaraymiz).  $(V)$  sohaning  $P$  bo'laklashini va bu bo'laklashning har bir  $(V_k)$  ( $k = 1, 2, \dots, n$ ) bo'lagida ixtiyoriy  $(\xi_k, \eta_k, \zeta_k)$  nuqtani olaylik. So'ngra quyidagi

$$\sigma = \sum_{k=1}^n f(\xi_k, \eta_k, \zeta_k) \cdot V_k$$

yig'indini tuzamiz, bunda  $V_k = (V_k)$  ning hajmi.

Bu yig'indi  $f(x, y, z)$  funksiyaning integral yig'indisi yoki Riman yig'indisi deb ataladi.

Endi  $(V)$  sohaning shunday

$$P_1, P_2, \dots, P_m, \dots$$

bo'laklanishlarini qaraymizki, ularning diametridan tashkil topgan

$$\lambda_{P_1}, \lambda_{P_2}, \dots, \lambda_{P_m}, \dots$$

ketma-ketlik nolga intilsin:  $\lambda_p \rightarrow 0$ . Bunday  $P_m$  ( $m = 1, 2, \dots$ ) bo'laklanishlarga nisbatan  $f(x, y, z)$  funksiyaning integral yig'indisini tuzamiz:

$$\sigma_m = \sum_{k=1}^m f(\xi_k, \eta_k, \zeta_k) \cdot V_k$$

Natijada quyidagi

$$\sigma_1, \sigma_2, \dots, \sigma_m, \dots$$

ketma-ketlik hosil bo'ladi. Bu ketma-ketlikning har bir hadi  $(\xi_k, \eta_k, \zeta_k)$  nuqtalarga bog'liq.

**9-ta'rif.** Agar  $(V)$  ning har qanday bo'laklanishlar ketma-ketligi  $\{P_m\}$  olinganda ham, unga mos integral yig'indi qiymatlaridan iborat  $\{\sigma_m\}$  ketma-ketlik  $(\xi_k, \eta_k, \zeta_k)$  nuqtalarni tanlab olinishiga bog'liq bo'lmagan holda hamma vaqt bitta  $J$  songa intilsa, bu  $J$  son  $\sigma$  yig'indining limiti deb ataladi va u

$$\lim_{\lambda_p \rightarrow 0} \sigma = \lim_{\lambda_p \rightarrow 0} \sum_{k=1}^m f(\xi_k, \eta_k, \zeta_k) V_k = J$$

kabi belgilanadi.

**10-ta'rif.** Agar  $\lambda_p \rightarrow 0$  da  $f(x, y, z)$  funksiyaning integral yig'indisi  $\sigma$  chekli limitga ega bo'lsa,  $f(x, y, z)$  funksiya  $(V)$  da integrallanuvchi (Riman ma'nosida integrallanuvchi) funksiya deyiladi. Bu  $\sigma$  yig'indining chekli limiti  $J$  esa  $f(x, y, z)$  funksiyaning  $(V)$  bo'yicha uch karrali integrali (Riman integrali) deyiladi va u

$$\iiint_{(V)} f(x, y, z) dV$$

kabi belgilanadi. Demak,

$$\iiint_{(V)} f(x, y, z) dV = \lim_{\lambda_p \rightarrow 0} \sigma = \lim_{\lambda_p \rightarrow 0} \sum_{k=1}^m f(\xi_k, \eta_k, \zeta_k) V_k.$$

$f(x, y, z)$  funksiya  $(V)$  da  $((V) \subset R^3)$  berilgan bo'lib, u shu sohada chegaralangan bo'lsin:

$$m \leq f(x, y, z) \leq M \quad (\forall (x, y, z) \in (V)).$$

$(V)$  sohaning bo'laklanishlar to'plami  $\{P\}$  ning har bir bo'laklanishiga nisbatan  $f(x, y, z)$  funksiyaning Darbu yig'indilari

$$s_p(f) = \sum_{k=1}^m m_k V_k, \quad S_p(f) = \sum_{k=1}^m M_k V_k$$

ni tuzib, ushbu

$$\{s_p(f)\}, \{S_p(f)\}$$

to'plamlarni qaraylik. Ravshanki, bu to'plamlar chegaralangan bo'ladi.

**11-ta'rif.**  $\{s_p(f)\}$  to'plamning aniq yuqori chegarasi  $f(x, y, z)$  funksiyaning quyi uch karrali integrali deb ataladi va u

$$\underline{J} = \iiint_{(V)} f(x, y, z) dV$$

kabi belgilanadi.

$\{S_p(f)\}$  to'plamning aniq quyi chegarasi  $f(x, y, z)$  funksiyaning yuqori uch karrali integrali deb ataladi va u

$$\bar{J} = \iiint_{(V)} f(x, y, z) dV$$

kabi belgilanadi.

**12-ta'rif.** Agar  $f(x, y, z)$  funksiyaning quyi hamda yuqori uch karrali integrallari bir-biriga teng bo'lsa,  $f(x, y, z)$  funksiya  $(V)$  da integrallanuvchi deb ataladi va ularning umumiy qiymati

$$J = \iiint_{(V)} f(x, y, z) dV = \iiint_{(V)} f(x, y, z) dV$$

$f(x, y, z)$  funksiyaning uch karrali integrali (Riman integrali) deyiladi.

$$\iiint_{(V)} f(x, y, z) dV = \iiint_{(V)} f(x, y, z) dV = \iiint_{(V)} f(x, y, z) dV.$$

**2<sup>a</sup>. Uch karrali integralning mavjudligi.**  $f(x, y, z)$  funksiya  $(V) \subset R^3$  sohada berilgan bo'lsin.

**10-teorema.**  $f(x, y, z)$  funksiya  $(V)$  sohada integrallanuvchi bo'lishi uchun  $\forall \varepsilon > 0$  olinganda ham shunday  $\delta > 0$  topilib,  $(V)$  sohaning diametri  $\lambda_p < \delta$  bo'lgan har qanday  $P$  bo'laklashiga nisbatan Darbu yig'indilari

$$S_p(f) - s_p(f) < \varepsilon$$

tengsizlikni qanoatlantirishi zarur va yetarli.

**3<sup>a</sup>. Integrallanuvchi funksiyalar sinfi.** Uch karrali integralning mavjudligi haqidagi teoremdan foydalanib, ma'lum sinf funksiyalarining integrallanuvchi bo'lishi ko'rsatildi.

**11-teorema.** Agar  $f(x, y, z)$  funksiya chegarlangan yopiq  $(V) \subset R^3$  sohada berilgan va uzluksiz bo'lsa, u shu sohada integrallanuvchi bo'ladi.

**12-teorema.** Agar  $f(x, y, z)$  funksiya  $(V)$  sohada chegarlangan va bu sohaning chekli sondagi nol hajmi sirtlarida uzilishga ega bo'lib, qolgan barcha nuqtalarda uzluksiz bo'lsa, funksiya  $(V)$  da integrallanuvchi bo'ladi.

**4<sup>a</sup>. Uch karrali integralning xossalari.** Uch karrali integrallar ham ushbu bobning 5-§ ida keltirilgan ikki karrali integralning xossalari kabi xossalarga ega.

**1).**  $f(x, y, z)$  funksiya  $(V)$  sohada berilgan bo'lib,  $(V)$  soha nol hajmi  $(S)$  sirt bilan  $(V_1)$  va  $(V_2)$  sohalarga ajratilgan bo'lsin. Agar  $f(x, y, z)$  funksiya  $(V)$  sohada integrallanuvchi bo'lsa, funksiya  $(V_1)$  va  $(V_2)$  sohalarda ham integrallanuvchi bo'ladi, va aksincha, ya'ni  $f(x, y, z)$  funksiya  $(V_1)$  va  $(V_2)$  sohalarning har birida integrallanuvchi bo'lsa, funksiya  $(V)$  sohada ham integrallanuvchi bo'ladi. Bunda

$$\iiint_{(V)} f(x, y, z) dV = \iiint_{(V_1)} f(x, y, z) dV + \iiint_{(V_2)} f(x, y, z) dV$$

bo'ladi.

2). Agar  $f(x, y, z)$  funksiya  $(V)$  da integrallanuvchi bo'lsa, u holda  $c \cdot f(x, y, z)$  ( $c = \text{const}$ ) funksiya ham shu sohada integrallanuvchi va ushbu

$$\iiint_{(V)} cf(x, y, z) dV = c \iiint_{(V)} f(x, y, z) dV$$

formula o'rinli bo'ladi.

3). Agar  $f(x, y, z)$  va  $g(x, y, z)$  funksiyalar  $(V)$  da integrallanuvchi bo'lsa, u holda  $f(x, y, z) \pm g(x, y, z)$  funksiya ham shu sohada integrallanuvchi va ushbu

$$\iiint_{(V)} [f(x, y, z) \pm g(x, y, z)] dV = \iiint_{(V)} f(x, y, z) dV \pm \iiint_{(V)} g(x, y, z) dV$$

formula o'rinli bo'ladi.

4). Agar  $f(x, y, z)$  funksiya  $(V)$  da integrallanuvchi bo'lib,  $\forall (x, y, z) \in (V)$  uchun  $f(x, y, z) \geq 0$  bo'lsa, u holda

$$\iiint_{(V)} f(x, y, z) dV \geq 0$$

bo'ladi.

5). Agar  $f(x, y, z)$  funksiya  $(V)$  da integrallanuvchi bo'lsa, u holda  $|f(x, y, z)|$  funksiya ham shu sohada integrallanuvchi va

$$\left| \iiint_{(V)} f(x, y, z) dV \right| \leq \iiint_{(V)} |f(x, y, z)| dV$$

bo'ladi.

6). Agar  $f(x, y, z)$  funksiya  $(V)$  da integrallanuvchi bo'lsa, u holda shunday o'zgarmas  $\mu$  ( $m \leq \mu \leq M$ ) son mavjudki,

$$\iiint_{(V)} f(x, y, z) dV = \mu \cdot V$$

bo'ladi, bunda  $V = (V)$  sohaning hajmi.

7). Agar  $f(x, y, z)$  funksiya yopiq  $(V)$  sohada uzluksiz bo'lsa, u holda bu sohada shunday  $(a, \theta, c) \in (V)$  nuqta topiladiki,

$$\iiint_{(V)} f(x, y, z) dV = f(a, \theta, c) \cdot V$$

bo'ladi.

5<sup>o</sup>. **Uch karrali integrallarni hisoblash.**  $f(x, y, z)$  funksiya  $(V) = \{(x, y, z) \in R^3 : a \leq x \leq \theta, c \leq y \leq d, e \leq z \leq l\}$  sohada (parallelepipedda) berilgan va uzluksiz bo'lsin. U holda

$$\iiint_{(V)} f(x, y, z) dV = \int_a^\theta \int_c^\theta \int_e^l f(x, y, z) dz dy dx$$

bo'ladi.

Endi  $(V) \subset R^3$  soha — pastdan  $z = \psi_1(x, y)$  yuqoridan  $z = \psi_2(x, y)$  sirtlar bilan, yon tomondan esa  $Oz$  o'qiga parallel silindrik sirt bilan chegaralangan soha bo'lsin. Bu sohaning  $Oxy$  tekislikdagi proeksiyasi esa  $(D)$  bo'lsin.

Agar  $f(x, y, z)$  funksiya shunday ( $V$ ) sohada uzluksiz bo'lib,  $z = \varphi_1(x, y)$ ,  $z = \varphi_2(x, y)$  funksiyalar ( $D$ ) da uzluksiz bo'lsa, u holda

$$\iiint_{(V)} f(x, y, z) dV = \iint_{(D)} \left( \int_{\varphi_1(x, y)}^{\varphi_2(x, y)} f(x, y, z) dz \right) dx dy$$

bo'ladi. Agar yuqoridagi holda ( $D$ ) =  $\{(x, y) \in R^2: a \leq x \leq b, \varphi_1(x) \leq y \leq \varphi_2(x)\}$  bo'lib,  $\varphi_1(x)$  va  $\varphi_2(x)$  funksiyalar  $[a, b]$  da uzluksiz bo'lsa, u holda

$$\iiint_{(V)} f(x, y, z) dV = \int_a^b \left[ \int_{\varphi_1(x)}^{\varphi_2(x)} \left( \int_{\varphi_1(x, y)}^{\varphi_2(x, y)} f(x, y, z) dz \right) dy \right] dx$$

bo'ladi.

**6<sup>o</sup>. Uch karrali integrallarda o'zgaruvchilarni almashtirish.** Uch karrali integrallarda o'zgaruvchilarni almashtirish ushbu bobning 7-§ da keltirilgan ikki karrali integrallarda o'zgaruvchilarni almashtirish kabidir. Shuni hisobga olib, quyida uch karrali integrallarda o'zgaruvchilarni almashtirish formulasini keltirish bilan kifoyalanamiz.

$f(x, y, z)$  funksiya ( $V$ )  $\subset R^3$  sohada berilgan va uzluksiz bo'lsin. ( $V$ ) soha esa silliq yoki bo'lakli-silliq sirtlar bilan chegaralangan bo'lsin.

Ushbu

$$x = \varphi(u, v, w),$$

$$y = \psi(u, v, w),$$

$$z = \zeta(u, v, w)$$

sistema ( $\Delta$ ) ( $(\Delta) \in R^3$ ) sohani ( $V$ ) sohaga akslantirsin va bu akslantirish 7-§ da keltirilgan 1<sup>o</sup>-3<sup>o</sup>-shartlarni bajarsin. U holda

$$\iiint_{(V)} f(x, y, z) dV = \iiint_{(\Delta)} f(\varphi(u, v, w), \psi(u, v, w), \zeta(u, v, w)) \cdot |J| du dv dw$$

bo'ladi. Bunda

$$J = \begin{vmatrix} \frac{\partial x}{\partial u} & \frac{\partial x}{\partial v} & \frac{\partial x}{\partial w} \\ \frac{\partial y}{\partial u} & \frac{\partial y}{\partial v} & \frac{\partial y}{\partial w} \\ \frac{\partial z}{\partial u} & \frac{\partial z}{\partial v} & \frac{\partial z}{\partial w} \end{vmatrix}$$

**7<sup>o</sup>. Uch karrali integralning ba'zi bir tatbiqlari.** Uch karrali integral yordamida  $R^3$  fazodagi jismning hajmini, jismning massasini, inersiya momentlarini topish mumkin.

### Mashqlar

17.10. Ikki karrali integral ta'riflarining ekvivalentligi isbotlansin.

17.11. Ushbu

$$a) \int_{-1}^1 dx \int_{x^2}^1 f(x, y) dy$$

$$b) \int_0^{2\pi} dx \int_0^{\sin x} f(x, y) dy$$

integrallarda integral tartibi o'zgartirilsin.

17.12. Quyidagi

$$-\frac{\pi}{2} < \iint_{(D)} (x^2 - y^2) dx dy < 4\pi$$

tengsizliklar isbotlansin, bunda  $(D) - x^2 + y^2 - 2x = 0$  aylana bilan chegaralangan soha.

17.13. Agar  $f(x)$  funksiya  $[a, b]$  da uzluksiz bo'lsa.

$$\left[ \int_a^b f(x) dx \right]^2 \leq (b-a) \int_a^b f^2(x) dx$$

bo'lishi isbotlansin.



## Egri chiziqli integrallar

Yuqoridagi bobda Riman integrali tushunchasini ikki o'zgaruvchili funksiya uchun qanday kiritilishini ko'rdik va uni o'rgandik. Shuni ham aytish kerakki, ko'p o'zgaruvchili funksiyalar uchun integral tushunchasi turlicha kiritilishi mumkin. Biz quyida keltirgan egri chiziqli integrallar ham konkret amaliy masalalardan paydo bo'lgandir.

## 1-§. Birinchi tur egri chiziqli integrallar

1°. *Birinchi tur egri chiziqli integral ta'rifl.* Tekislikda biror sodda  $\overline{AB}$  ( $A = (a_1, a_2) \in \mathbb{R}^2, B = (a_1, a_2) \in \mathbb{R}^2$ ) egri chiziqni (yoyini) olaylik (60-chizma). Bu egri chiziqda ikki yo'nalishdan birini musbat yo'nalish, ikkinchisini manfiy yo'nalish deb qabul qilaylik.

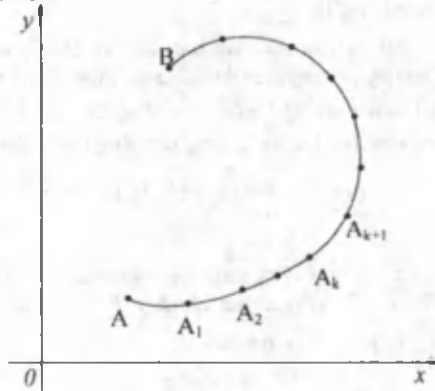

60-chizma

$\overline{AB}$  egri chiziqni  $A$  dan  $B$  ga qarab  $A_0 = A, A_1, \dots, A_n = B$ ,  
 $(A_k = (x_k, y_k) \in \overline{AB}, k = 0, 1, 2, \dots, n, A_0 = (x_0, y_0) = (a_1, a_2), A_n = (x_n, y_n) = (a_1, a_2))$   
 nuqtalar yordamida  $n$  ta bo'lakka bo'lamiz. Bu  $A_0, A_1, \dots, A_n$  nuqtalar sistemasi  
 $\overline{AB}$  yoyining bo'laklash deb ataladi va u

$$P = \{A_0, A_1, \dots, A_n\}$$

kabi belgilanadi.  $A_k A_{k+1}$  yoy (bo'laklash yoylari) uzunliklari  $\Delta s_k$  ( $k = 0, 1, 2, \dots, n$ ) ning eng kattasi  $P$  bo'laklash diametri deyiladi va u  $\lambda_p$  bilan belgilanadi:

$$\lambda_p = \max_k \{\Delta s_k\}.$$

Ravshanki,  $\overline{AB}$  egri chiziqni turli usullar bilan istalgan sonda bo'laklashlarini tuzish mumkin.

$\overline{AB}$  egri chiziqda  $f(x, y)$  funksiya berilgan bo'lsin. Bu egri chiziqning

$$P = \{A_0, A_1, \dots, A_n\}$$

bo'laklanishi va uning har bir  $\bar{A}_k A_{k+1}$  yoyida ixtiyoriy  $Q_k = (\xi_k, \eta_k)$  ( $Q_k = (\xi_k, \eta_k) \in \bar{A}_k A_{k+1}$ ,  $k = 0, 1, \dots, n-1$ ) nuqtani olamiz. Berilgan funktsiyaning  $Q_k = (\xi_k, \eta_k)$  nuqtadagi  $f(\xi_k, \eta_k)$  qiymatini  $\bar{A}_k A_{k+1}$  ning  $\Delta s_k$  uzunligiga ko'paytirib quyidagi yig'indini tuzamiz:

$$\sigma = \sum_{k=0}^{n-1} f(\xi_k, \eta_k) \Delta s_k. \quad (18.1)$$

Endi  $AB$  egri chiziqning shunday

$$P_1, P_2, \dots, P_m, \dots \quad (18.2)$$

bo'laklashlari ketma-ketligini qaraymizki, ularning mos diametrlaridan tashkil topgan  $\lambda_{P_1}, \lambda_{P_2}, \dots, \lambda_{P_m}, \dots$  ketma-ketlik nolga intilsin:  $\lambda_{P_m} \rightarrow 0$ . Bunday bo'laklashlarga nisbatan (18.1) kabi yig'indilarni tuzib, ushbu

$$\sigma_1, \sigma_2, \dots, \sigma_m, \dots$$

ketma-ketlikni hosil qilamiz. Ravshanki, bu ketma-ketlikning har bir hadi  $Q_k = (\xi_k, \eta_k)$  nuqtalarga bog'liq.

**1-ta'rif.** Agar  $AB$  egri chiziqning har qanday (18.2) ko'rinishdagi bo'laklashlari ketma-ketligi  $\{P_m\}$  olinganda ham, unga mos yig'indilardan iborat  $\{\sigma_m\}$  ketma-ketlik  $(\xi_k, \eta_k)$  nuqtalarning tanlab olinishiga bog'liq bo'lmagan holda hamma vaqt bitta  $J$  songa intilsa, bu son  $\sigma$  yig'indining limiti deb ataladi va

$$\lim_{\lambda_p \rightarrow 0} \sigma = \lim_{\lambda_p \rightarrow 0} \sum_{k=0}^{n-1} f(\xi_k, \eta_k) \Delta s_k = J \quad (18.3)$$

kabi belgilanadi.

**2-ta'rif.** Agar  $\forall \varepsilon > 0$  son olinganda ham shunday  $\delta > 0$  topilsaki,  $AB$  egri chiziqning diametri  $\lambda_p < \delta$  bo'lgan har qanday  $P$  bo'laklash uchun tuzilgan  $\sigma$  yig'indi ixtiyoriy  $(\xi_k, \eta_k) \in \bar{A}_k A_{k+1}$  nuqtalarda

$$|\sigma - J| < \varepsilon$$

tengsizlikni bajarsa,  $J$  son  $\sigma$  yig'indining  $\lambda_p \rightarrow 0$  dagi limiti deb ataladi va (18.3) kabi belgilanadi.

(18.1) yig'indi limitining bu ta'riflari ekvivalent ta'riflardir.

**3-ta'rif.** Agar  $\lambda_p \rightarrow 0$  da  $\sigma$  yig'indi chekli limitga ega bo'lsa,  $f(x, y)$  funktsiya  $AB$  egri chiziq bo'yicha integrallanuvchi deyiladi. Bu limit  $f(x, y)$  funktsiyaning egri chiziq bo'yicha birinchi tur egri chiziqli integrali deb ataladi va

$$\int_{AB} f(x, y) ds$$

kabi belgilanadi.

Shunday qilib, kiritilgan egri chiziqli integral tushunchasining o'ziga xosligi qaralayotgan ikki argumentli funktsiyaning berilish sohasi tekislikda biror  $AB$  egri chiziq ekanligidir. Qolgan boshqa mulohazalar (bo'laklashlarining olinishi, bo'laklardan ixtiyoriy nuqta tanlab integral yig'indi tuzish, tegishli limitga o'tish) yuqorida kiritilgan integral tushunchalari singaridir.

2°. *Uzluksiz funksiya birinchi tur egri chiziqli integrali.* Yuqorida keltirilgan 3-ta'rifdan ko'rinadiki, birinchi tur egri chiziqli integral  $\bar{AB}$  egri chiziqqa hamda unda berilgan  $f(x, y)$  funksiyaga bog'liq bo'ladi.

Faraz qilaylik,  $\bar{AB}$  egri chiziq ushbu

$$\begin{cases} x = x(s) \\ y = y(s) \end{cases} \quad (0 \leq s \leq S) \quad (18.4)$$

sistema bilan berilgan bo'lsin. Bunda  $s - \bar{AQ}$  yoyining uzunligi ( $Q = (x, y) \in \bar{AB}$ )  $S$  esa  $\bar{AB}$  ning uzunligi.  $f(x, y)$  funksiya shu  $\bar{AB}$  egri chiziqda berilgan bo'lsin. Modomiki,  $x = x(s)$ ,  $y = y(s)$  ( $0 \leq s \leq S$ ) ekan, unda  $f(x, y) = f(x(s), y(s))$  bo'lib, natijada ushbu

$$f(x(s), y(s)) = F(s) \quad (0 \leq s \leq S)$$

murakkab funksiyaga ega bo'lamiz.

$\bar{AB}$  egri chiziqning  $P = \{A_0, A_1, \dots, A_n\}$  bo'laklashini va har bir  $A_k A_{k+1}$  da ixtiyoriy  $Q_k = (\xi_k, \eta_k)$  nuqtani olaylik. Har bir  $A_k$  nuqtaga mos keladigan  $\bar{AA}_k$  ning uzunligi  $s_k$ , har bir  $Q_k$  nuqtaga mos keladigan  $\bar{AQ}_k$  ning uzunligi  $s_k^*$  deylik. Ravshanki,  $\bar{A}_k A_{k+1}$  ning uzunligi  $s_{k+1} - s_k = \Delta s_k$  bo'ladi.

Natijada  $P$  bo'laklashga nisbatan tuzilgan

$$\sigma = \sum_{k=0}^{n-1} f(\xi_k, \eta_k) \Delta s_k$$

yig'indi ushbu

$$\sum_{k=0}^{n-1} f(\xi_k, \eta_k) \Delta s_k = \sum_{k=0}^{n-1} f(x(s_k^*), y(s_k^*)) \Delta s_k = \sum_{k=0}^{n-1} F(s_k^*) \Delta s_k$$

ko'rinishga keladi. Demak,

$$\sigma = \sum_{k=0}^{n-1} F(s_k^*) \Delta s_k. \quad (18.5)$$

Bu yig'indini  $[0, S]$  oraliqdagi  $F(s)$  funksiyaning integral yig'indisi (Riman yig'indisi) ekanligini payqash qiyin emas (qaralsin, 1-qism, 9-bob, 1-§).

Agar  $f(x, y)$  funksiya  $\bar{AB}$  egri chiziqda uzluksiz bo'lsa, u holda  $F(s)$  funksiya  $[0, S]$  da uzluksiz bo'ladi. Demak, bu holda  $F(s)$  funksiya  $[0, S]$  da integrallanuvchi:

$$\lim_{\lambda_p \rightarrow 0} \sum_{k=0}^{n-1} F(s_k^*) \Delta s_k = \int_0^S F(s) ds. \quad (18.6)$$

Shunday qilib, (18.5), (18.6) munosabatlardan  $\lambda_p \rightarrow 0$  da  $\sigma$  yig'indining limiti mavjud va

$$\lim_{\lambda_p \rightarrow 0} \sigma = \int_0^S F(s) ds$$

ekanligini topamiz. Natijada quyidagi teoreмага kelamiz.

**1-teorema.** Agar  $f(x, y)$  funksiya  $AB$  egri chiziqda uzluksiz bo'lsa, u holda bu funksiyaning  $AB$  egri chiziq bo'yicha birinchi tur egri chizikli integrali mavjud va

$$\int_{AB} f(x, y) ds = \int_0^s f(x(s), y(s)) ds$$

bo'ladi.

Bu teorema, bir tomondan uzluksiz funksiya birinchi tur egri chizikli integralining mavjudligini aniqlab bersa, ikkinchi tomondan bu integralning aniq integralga (Riman integraliga) kelishini ko'rsatadi.

**1-eslatma.** Ushbu

$$\sigma = \sum_{k=0}^{n-1} f(\xi_k, \eta_k) \Delta s_k$$

yig'indidagi  $\Delta s_k$  har doim musbat bo'lib,  $AB$  egri chiziqning yo'nalishiga bog'liq emas. Demak,

$$\int_{AB} f(x, y) ds = \int_{BA} f(x, y) ds$$

**3<sup>a</sup>. Birinchi tur egri chizikli integrallarning xossalari.** Yuqorida ko'rdikki, uzluksiz funksiylarning birinchi tur egri chizikli integrallari Riman integrallariga keladi. Binobarin, egri chizikli integrallar ham Riman integrallari xossalari kabi xossalarga ega bo'ladi. Shuni e'tiborga olib, egri chizikli integrallarning asosiy xossalari sanab o'tish bilan kifoyalanamiz.

(18.4) sistema bilan aniqlangan  $AB$  egri chiziqda  $f(x, y)$  funksiya uzluksiz bo'lsin

1). Agar  $AB = AC + CB$  bo'lsa, u holda

$$\int_{AB} f(x, y) ds = \int_{AC} f(x, y) ds + \int_{CB} f(x, y) ds$$

bo'ladi.

2). Ushbu

$$\int_{AB} cf(x, y) ds = c \int_{AB} f(x, y) ds \quad (c = const)$$

tenglik o'rinli.

$AB$  egri chiziqda  $f(x, y)$  funksiya va  $g(x, y)$  funksiyalar uzluksiz bo'lsin.

3). Quyidagi

$$\int_{AB} [f(x, y) \pm g(x, y)] ds = \int_{AB} f(x, y) ds \pm \int_{AB} g(x, y) ds$$

formula o'rinli bo'ladi.

4). Agar  $\forall (x, y) \in AB$  da  $f(x, y) \geq 0$  bo'lsa, u holda

$$\int_{AB} f(x, y) ds \geq 0$$

bo'ladi.

5).  $|f(x, y)|$  funksiya shu  $AB$  da integrallanuvchi va

$$\left| \int_{AB} f(x, y) ds \right| \leq \int_{AB} |f(x, y)| ds$$

bo'ladi.

6). Shunday  $(c_1, c_2) \in \bar{AB}$  nuqta topiladiki,

$$\int_{AB} f(x, y) ds = f(c_1, c_2) \cdot S$$

bo'ladi, bunda  $S = \bar{AB}$  ning uzunligi.

Bu xossa o'rta qiymat haqidagi teorema deb ataladi.

4<sup>o</sup>. **Birinchi tur egri chiziqli integrallarni hisoblash.** Birinchi tur egri chiziqli integrallar, asosan Riman integrallariga keltirilib hisoblanadi.

$\bar{AB}$  egri chiziq ushbu

$$\begin{cases} x = \varphi(t) \\ y = \psi(t) \end{cases} \quad (\alpha \leq t \leq \beta) \quad (18.7)$$

sistema bilan (parametrik formada) berilgan bo'lsin. Bunda  $\varphi(t)$ ,  $\psi(t)$  funksiyalar  $[\alpha, \beta]$  da  $\varphi'(t)$ ,  $\psi'(t)$  hosilalarga ega va bu hosilalar shu oraliqda uzluksiz hamda  $(\varphi(\alpha), \psi(\alpha)) = A$  va  $(\varphi(\beta), \psi(\beta)) = B$  bo'lsin.

Ravshanki, (18.7) sistema  $[\alpha, \beta]$  oraliqni  $\bar{AB}$  egri chiziqqa akslantiradi. Bunda  $[\gamma, \delta] \subset [\alpha, \beta]$  ning  $\bar{AB}$  chiziqdagi  $A_\gamma, B_\delta$  aksning uzunligi

$$\int_{\gamma}^{\delta} \sqrt{\varphi'^2(t) + \psi'^2(t)} dt$$

bo'ladi. (qaralsin. 1-qism, 10-bob, 1-§).

**2-teorema.** Agar  $f(x, y)$  funksiya  $\bar{AB}$  da uzluksiz bo'lsa, u holda

$$\int_{AB} f(x, y) dS = \int_{\alpha}^{\beta} f(\varphi(t), \psi(t)) \sqrt{\varphi'^2(t) + \psi'^2(t)} dt$$

bo'ladi.

◀  $[\alpha, \beta]$  oraliqning

$$P = \{t_0, t_1, \dots, t_n\}, \quad (\alpha = t_0 < t_1 < \dots < t_n = \beta)$$

bo'laklashini olaylik. Bu bo'laklashning bo'luvchi nuqtalari  $t_k$  ( $k = 0, 1, 2, \dots, n$ ) ning  $\bar{AB}$  dagi mos akslarini  $A_k$  ( $k = 0, 1, 2, \dots, n$ ) deylik. Ravshanki, bu  $A_k$  ( $k = 0, 1, 2, \dots, n$ ) nuqtalar  $\bar{AB}$  egri chiziqning

$$\{A_0, A_1, \dots, A_n\}$$

bo'laklashini hosil qiladi. Bunda  $A_k = (\varphi(t_k), \psi(t_k))$  ( $k = 0, 1, 2, \dots, n$ ) va  $\bar{A}_k A_{k+1}$  ning uzunligi

$$\Delta s_k = \int_{t_k}^{t_{k+1}} \sqrt{\varphi'^2(t) + \psi'^2(t)} dt$$

bo'ladi. O'rta qiymat haqidagi teoremadan foydalanib quyidagini topamiz:

$$\Delta s_k = \sqrt{\varphi'^2(r_k) + \psi'^2(r_k)} \cdot (t_{k+1} - t_k) = \sqrt{\varphi'^2(r_k) + \psi'^2(r_k)} \cdot \Delta t_k$$

bunda  $t_k < r_k < t_{k+1}$ .

Endi  $\varphi(r_k) = \xi_k$ ,  $\psi(r_k) = \eta_k$  deb olamiz. Ravshanki,  $(\xi_k, \eta_k) \in \bar{A}_k A_{k+1}$  ( $k = 0, 1, 2, \dots, n-1$ ) bo'ladi.  $\bar{AB}$  egri chiziqning yuqorida aytilgan

$$\{A_1, A_2, \dots, A_n\}$$

bo'laklashni va har bir  $\bar{A}_k A_{k+1}$  bo'lakchasida  $(\xi_k, \eta_k)$  nuqtani olib,

$$\sigma = \sum_{k=0}^{n-1} f(\xi_k, \eta_k) \Delta s_k$$

yig'indini tuzamiz. Uni quyidagicha ham yozish mumkin:

$$\sigma = \sum_{k=0}^{n-1} f(\xi_k, \eta_k) \Delta s_k = \sum_{k=0}^{n-1} f(\varphi(r_k), \psi(r_k)) \sqrt{\varphi'^2(r_k) + \psi'^2(r_k)} \Delta t_k. \quad (18.8)$$

Bu tenglikning o'ng tomonidagi yig'indi  $f(\varphi(t), \psi(t)) \sqrt{\varphi'^2(t) + \psi'^2(t)}$  funksiyaning  $[\alpha, \beta]$  oraliqdagi Riman yig'indisidir.

Shartga ko'ra  $f(x, y)$  va  $\varphi'(t)$ ,  $\psi'(t)$  funksiyalar uzluksiz. Demak, murakkab funksiyaning uzluksizligi haqidagi teorema ko'ra  $f(\varphi(t), \psi(t))$  va, demak,  $f(\varphi(t), \psi(t)) \sqrt{\varphi'^2(t) + \psi'^2(t)}$  funksiya  $[\alpha, \beta]$  oraliqda uzluksiz. Demak, bu funksiya  $[\alpha, \beta]$  da integrallanuvchi bo'ladi. Ya'ni

$$\lim_{\max\{\Delta t_k\} \rightarrow 0} \sum_{k=0}^{n-1} f(\varphi(r_k), \psi(r_k)) \sqrt{\varphi'^2(r_k) + \psi'^2(r_k)} \Delta t_k = \int_{\alpha}^{\beta} f(\varphi(t), \psi(t)) \sqrt{\varphi'^2(t) + \psi'^2(t)} dt.$$

Modomiki,  $x = \varphi(t)$ ,  $y = \psi(t)$  funksiyalar  $[\alpha, \beta]$  da uzluksiz ekan, unda  $\max\{\Delta t_k\} \rightarrow 0$  da  $\Delta x_k \rightarrow 0$ ,  $\Delta y_k \rightarrow 0$  va, demak,  $\Delta s_k \rightarrow 0$ . Bundan esa  $\lambda_p \rightarrow 0$  bo'lishi kelib chiqadi. (18.8) munosabatdan foydalanib

$$\lim_{\lambda_p \rightarrow 0} \sigma = \int_{\alpha}^{\beta} f(\varphi(t), \psi(t)) \sqrt{\varphi'^2(t) + \psi'^2(t)} dt$$

bo'lishini topamiz. Bu esa

$$\int_{AB} f(x, y) dS = \int_{\alpha}^{\beta} f(\varphi(t), \psi(t)) \sqrt{\varphi'^2(t) + \psi'^2(t)} dt$$

ekanini bildiradi. ►

Bu teoremadan quyidagi natijalar kelib chiqadi.

**1-natija.**  $\bar{AB}$  egri chiziq ushbu

$$y = y(x) \quad (a \leq x \leq b, \quad y(a) = A, \quad y(b) = B)$$

tenglama bilan aniqlangan bo'lib,  $y(x)$  funksiya  $[a, b]$  da hosilaga ega va u uzluksiz bo'lsin. Agar  $f(x, y)$  funksiya shu  $\bar{AB}$  da uzluksiz bo'lsa, u holda

$$\int_{AB} f(x, y) dS = \int_a^b f(x, y(x)) \sqrt{1 + y'^2(x)} dx$$

bo'ladi.

**2-natija.**  $\bar{AB}$  egri chiziq ushbu

$$\rho = \rho(\theta) \quad (\theta_0 \leq \theta \leq \theta_1)$$

tenglama bilan (qutb koordinata sistemasida) berilgan bo'lib,  $\rho(\theta)$  funksiya  $[\theta_0, \theta_1]$  da hosilaga ega va u uzluksiz bo'lsin. Agar  $f(x, y)$  funksiya shu  $\overline{AB}$  da uzluksiz bo'lsa, u holda

$$\int_{\overline{AB}} f(x, y) dS = \int_{\theta_0}^{\theta_1} f(\rho \cos \theta, \rho \sin \theta) \sqrt{\rho^2(\theta) + \rho'^2(\theta)} d\theta$$

bo'ladi.

Bu natijalarni isbotlashni o'quvchiga havola etamiz.

**18.1-misol.** Ushbu

$$\int_{\overline{AB}} \sqrt{x^2 + y^2} ds$$

egri chizikli integral hisoblangin, bunda  $\overline{AB}$  -markazi koordinata boshida, radiusi  $r > 0$  ga teng bo'lgan aylananing yuqori yarim tekislikdagi qismi.

◀ Ravshanki, bu egri chiziq quyidagi

$$\begin{cases} x = r \cos t \\ y = r \sin t \end{cases} \quad (0 \leq t \leq \pi)$$

sistema bilan aniqlanadi.  $\overline{AB}$  da  $f(x, y) = \sqrt{x^2 + y^2} = \sqrt{(r \cos t)^2 + (r \sin t)^2}$  funksiya uzluksiz. Demak,

$$\int_{\overline{AB}} \sqrt{x^2 + y^2} ds = \int_0^{\pi} \sqrt{(r \cos t)^2 + (r \sin t)^2} \sqrt{(r \cos t)' ^2 + (r \sin t)' ^2} dt = r^2 \int_0^{\pi} dt = \pi r^2$$

bo'ladi. ▶

**5<sup>6</sup>. Birinchi tur egri chizikli integrallarning ba'zi bir tatbiqlari.** Birinchi tur egri chizikli integrallar yordamida yoy uzunligini, jismning massasini, og'irlik markazlarini topish mumkin.

Tekislikda sodda  $\overline{AB}$  egri chiziq berilgan bo'lsin. Bu chiziqda  $f(x, y) = 1$  funksiyani qaraylik. Ravshanki, bu funksiya  $\overline{AB}$  da uzluksiz.  $f(x, y)$  funksiyaning birinchi tur egri chizikli integrali ta'rifidan quyidagini topamiz:

$$\int_{\overline{AB}} 1 ds = \lim_{\lambda_p \rightarrow 0} \sum_{k=0}^{n-1} 1 \Delta s_k = \lim_{\lambda_p \rightarrow 0} \sum_{k=0}^{n-1} \Delta s_k = S.$$

Demak,

$$S = \int_{\overline{AB}} ds. \quad (18.9)$$

**18.2-misol.** Ushbu

$$x = x(t) = a \cos^3 t,$$

$$y = y(t) = a \sin^3 t$$

sistema bilan berilgan  $\overline{AB}$  chiziqning uzunligi topilsin. (Bu chiziq astroidani ifodalaydi).

◀ Yuqoridagi formulaga ko'ra astroidaning uzunligi

$$S = \int_{\overline{AB}} ds$$

bo'ldi. Astroida koordinata o'qlariga nisbatan simmetrik bo'lishini e'tiborga olib, yuqorida keltirilgan (18.9) formuladan foydalanib quyidagini topamiz:

$$\int_{AH} ds = 4 \int_0^{\frac{\pi}{2}} \sqrt{x'^2(t) + y'^2(t)} dt = 4 \int_0^{\frac{\pi}{2}} \sqrt{(-3a \cos^2 t \sin t)^2 + (3a \sin^2 t \cos t)^2} dt =$$

$$= 4 \int_0^{\frac{\pi}{2}} \sqrt{\frac{9a^2}{4} \sin^2 2t} dt = 6a \int_0^{\frac{\pi}{2}} \sin 2t dt = 6a \left( -\frac{\cos 2t}{2} \right) \Big|_0^{\frac{\pi}{2}} = 6a \blacktriangleright$$

## 2-§. Ikkinchi tur egri chiziqli integrallar

**1°. Ikkinchi tur egri chiziqli integrallar ta'rif.** Tekislikda biror sodda  $AB$  egri chiziqni qaraylik. Bu egri chiziqda  $f(x, y)$  funksiya berilgan bo'lsin.  $AB$  egri chiziqning

$$P = \{A_0, A_1, \dots, A_n\}$$

bo'laklanishini va uning har bir  $\bar{A}_k A_{k+1}$  ( $k=0, 1, 2, \dots, n-1$ ) yoyida ixtiyoriy  $Q_k = (\xi_k, \eta_k)$  nuqtani ( $Q_k = (\xi_k, \eta_k) \in \bar{A}_k A_{k+1}$ ,  $k=0, 1, 2, \dots, n-1$ ) olaylik. Berilgan funksiyaning  $Q_k = (\xi_k, \eta_k)$  nuqtadagi  $f(\xi_k, \eta_k)$  qiymatini  $\bar{A}_k A_{k+1}$  ning  $Ox$  ( $Oy$ ) o'qidagi  $\Delta x_k$  ( $\Delta y_k$ ) proektsiyasiga ko'paytirib quyidagi yig'indini tuzamiz:

$$\sigma' = \sum_{k=0}^{n-1} f(\xi_k, \eta_k) \Delta x_k \quad \left( \sigma'' = \sum_{k=0}^{n-1} f(\xi_k, \eta_k) \Delta y_k \right). \quad (18.10)$$

Endi  $AB$  egri chiziqning shunday

$$P_1, P_2, \dots, P_m, \dots \quad (18.11)$$

bo'laklari ketma-ketligini qaraymizki, ularning diametrlaridan tashkil topgan mos

$$\lambda_{P_1}, \lambda_{P_2}, \dots, \lambda_{P_m}, \dots$$

ketma-ketlik nolga intilsin:

$$\lambda_{P_m} \rightarrow 0.$$

Bunday bo'laklashlarga nisbatan (18.10) kabi yig'indilarni tuzib ushbu

$$\sigma'_1, \sigma'_2, \dots, \sigma'_m, \dots \quad (\sigma''_1, \sigma''_2, \dots, \sigma''_m, \dots)$$

ketma-ketlikni hosil qilamiz.

**4-ta'rif.** Agar  $AB$  egri chiziqning har qanday (18.11) ko'rinishdagi bo'laklashlari ketma-ketligi  $\{P_n\}$  olinganda ham, unga mos yig'indilardan iborat  $\{\sigma'_m\}$  ( $\{\sigma''_m\}$ ) ketma-ketlik  $(\xi_k, \eta_k)$  nuqtalarning  $((\xi_k, \eta_k) \in \bar{A}_k A_{k+1})$  tanlab olinishiga bog'liq bo'lmagan ravishda hamma vaqt bitta  $J'$  songa ( $J''$  songa) intilsa, bu son  $\sigma'$  ( $\sigma''$ ) yig'indining limiti deb ataladi va

$$\lim_{\lambda_P \rightarrow 0} \sigma' = \lim_{\lambda_P \rightarrow 0} \sum_{k=0}^{n-1} f(\xi_k, \eta_k) \Delta x_k = J'$$

$$\left( \lim_{\lambda_P \rightarrow 0} \sigma'' = \lim_{\lambda_P \rightarrow 0} \sum_{k=0}^{n-1} f(\xi_k, \eta_k) \Delta y_k = J'' \right) \quad (18.12)$$



kabi belgilanadi.  $\sigma'$  ( $\sigma''$ ) yig'indining bu limitini quyidagicha ham ta'riflash mumkin.

**5-ta'rif.** Agar  $\forall \varepsilon > 0$  olinganda ham, shunday  $\delta > 0$  topilsaki,  $\overline{AB}$  egri chiziqning diametri  $\lambda_p < \delta$  bo'lgan har qanday  $P$  bo'laklash uchun tuzilgan  $\sigma'$  ( $\sigma''$ ) yig'indi ixtiyoriy  $(\xi_k, \eta_k)$  nuqtalarda  $((\xi_k, \eta_k) \in \overline{A_k A_{k+1}}, k = 0, 1, 2, \dots, n-1)$

$$|\sigma' - J'| < \varepsilon \quad (|\sigma'' - J''| < \varepsilon)$$

tengsizlikni bajarsa,  $J'$  son ( $J''$  son)  $\sigma'$  yig'indining ( $\sigma''$ ) yig'indining)  $\lambda_p \rightarrow 0$  dagi limiti deb ataladi va (18.12) kabi belgilanadi.

Yig'indi limitining bu ta'riflari ekvivalent ta'riflardir.

**6-ta'rif.** Agar  $\lambda_p \rightarrow 0$  da  $\sigma'$  yig'indi ( $\sigma''$ ) yig'indi) chekli limitga ega bo'lsa,  $f(x, y)$  funksiya  $\overline{AB}$  egri chiziq bo'yicha integrallanuvchi deyiladi. Bu limit  $f(x, y)$  funksiyaning  $\overline{AB}$  egri chiziq bo'yicha ikkinchi tur egri chiziqli integrali deb ataladi va u

$$\int_{\overline{AB}} f(x, y) dx \quad \left( \int_{\overline{AB}} f(x, y) dy \right)$$

kabi belgilanadi. Demak,

$$\int_{\overline{AB}} f(x, y) dx = \lim_{\lambda_p \rightarrow 0} \sigma' = \lim_{\lambda_p \rightarrow 0} \sum_{k=0}^{n-1} f(\xi_k, \eta_k) \Delta x_k,$$

$$\left( \int_{\overline{AB}} f(x, y) dy = \lim_{\lambda_p \rightarrow 0} \sigma'' = \lim_{\lambda_p \rightarrow 0} \sum_{k=0}^{n-1} f(\xi_k, \eta_k) \Delta y_k \right).$$

Shunday qilib,  $\overline{AB}$  egri chiziqda berilgan  $f(x, y)$  funksiya ikkita  $Ox$  o'qidagi proeksiyalar vositasida va  $Oy$  o'qidagi proeksiyalar vositasida olingan ikkinchi tur egri chiziqli integral tushunchalar kiritildi.

Faraz qilaylik,  $\overline{AB}$  egri chiziqda ikkita  $P(x, y)$  va  $Q(x, y)$  funksiyalar berilgan bo'lib,  $\int_{\overline{AB}} P(x, y) dx$ ,  $\int_{\overline{AB}} Q(x, y) dy$  lar esa ularning ikkinchi tur egri chiziqli integrallari bo'lsin. Ushbu

$$\int_{\overline{AB}} P(x, y) dx + \int_{\overline{AB}} Q(x, y) dy$$

yig'indi ikkinchi tur egri chiziqli integralning umumiy ko'rinishi deb ataladi va

$$\int_{\overline{AB}} P(x, y) dx + Q(x, y) dy$$

kabi yoziladi. Demak,

$$\int_{\overline{AB}} P(x, y) dx + Q(x, y) dy = \int_{\overline{AB}} P(x, y) dx + \int_{\overline{AB}} Q(x, y) dy.$$

Ikkinchi tur egri chiziqli integral ta'rifidan quyidagi natijalar kelib chiqadi.

**3-natija.** Ikkinchi tur egri chiziqli integral egri chiziqning yo'nalishiga bog'liq bo'ladi. Shuni isbotlaylik

Ma'lumki,  $\overline{AB}$  egri chiziqda ikkita yo'nalish ( $A$  nuqtadan  $B$  nuqtaga va  $B$  nuqtadan  $A$  nuqtaga) olish mumkin ( $\overline{AB}, \overline{BA}, A \neq B$ ).

$\overline{AB}$  egri chiziqning yuqoridagi  $P$  bo'laklashni olib, bu bo'laklashga nisbatan (18.10) yig'indini tuzamiz:

$$\sigma' = \sum_{k=0}^{n-1} f(\xi_k, \eta_k) \Delta x_k \quad (\Delta x_k = x_{k+1} - x_k).$$

Aytaylik,  $\lambda_p \rightarrow 0$  da bu yig'indi chekli limitga ega bo'lsin:

$$\lim_{\lambda_p \rightarrow 0} \sum_{k=0}^{n-1} f(\xi_k, \eta_k) \Delta x_k = \int_{\overline{AB}} f(x, y) dx.$$

Endi  $\overline{AB}$  ning o'sha  $P$  bo'laklashini hamda har bir  $\overline{A_k A_{k+1}}$  dagi o'sha  $(\xi_k, \eta_k)$  nuqtalarni olib,  $\overline{AB}$  egri chiziqning yo'nalishini esa  $B$  dan  $A$  ga qarab deb ushbu yig'indini tuzamiz:

$$\overline{\sigma'} = \sum_{k=0}^{n-1} f(\xi_k, \eta_k) (x_k - x_{k+1})$$

$\lambda_p \rightarrow 0$  da bu yig'indi chekli limitga ega bo'lsa, u ta'rifga binoan ushbu

$$\int_{\overline{BA}} f(x, y) dx$$

integral bo'ladi:

$$\lim_{\lambda_p \rightarrow 0} \overline{\sigma'} = \lim_{\lambda_p \rightarrow 0} \sum_{k=0}^{n-1} f(\xi_k, \eta_k) (x_k - x_{k+1}) = \int_{\overline{BA}} f(x, y) dx.$$

Agar

$$\sigma' = \sum_{k=0}^{n-1} f(\xi_k, \eta_k) \cdot \Delta x_k = - \sum_{k=0}^{n-1} f(\xi_k, \eta_k) \cdot (x_k - x_{k+1}) = -\overline{\sigma'}$$

eklanligini e'tiborga olsak, u holda  $\lambda_p \rightarrow 0$  da  $\sigma_1$  yig'indining chekli limitga ega bo'lishidan  $\overline{\sigma}_1$  yig'indining ham chekli limitga ega bo'lishi va  $\lim_{\lambda_p \rightarrow 0} \overline{\sigma}_1 = - \lim_{\lambda_p \rightarrow 0} \sigma_1$  tenglikning bajarilishini topamiz. Demak,

$$\int_{\overline{BA}} f(x, y) dx = - \int_{\overline{AB}} f(x, y) dx.$$

Xuddi shunga o'xshash

$$\int_{\overline{BA}} f(x, y) dy = - \int_{\overline{AB}} f(x, y) dy$$

bo'ladi.

**4-natija.**  $\overline{AB}$  egri chiziq  $Ox$  o'qiga ( $Oy$  o'qiga) perpendikulyar bo'lgan to'g'ri chiziq kesmasidan iborat bo'lib,  $f(x, y)$  funksiya shu chiziqda berilgan bo'lsin.

U holda

$$\int_{\overline{AB}} f(x, y) dx = \left( \int_{\overline{AB}} f(x, y) dy \right)$$

mavjud va

$$\int_{\overline{AB}} f(x, y) dx = 0 \quad \left( \int_{\overline{AB}} f(x, y) dy = 0 \right)$$

bo'ladi.

Bu tenglik bevosita ikkinchi tur egri chiziqli integral ta'rifidan kelib chiqadi.

Endi  $AB$  -sodda yopiq egri chiziq bo'lsin, ya'ni  $A$  va  $B$  nuqtalar ustma-ust tushsin. Bu yopiq chiziqni  $K$  deb belgilaylik. Bu sodda yopiq chiziqda ham ikki yo'nalish bo'ladi. Ularning birini musbat yo'nalish, ikkinchisini manfiy yo'nalish deb qabul qilaylik. Shunday yo'nalishni musbat deb qabul qilamizki, kuzatuvchi yopiq chiziq bo'ylab harakat qilganda, yopiq chiziq bilan chegaralangan soha unga nisbatan har doim chap tomonda yotsin.

Faraz qilaylik, sodda yopiq chiziqda  $f(x, y)$  funksiya berilgan bo'lsin. Bu  $K$  chiziqda ixtiyoriy ikkita turli nuqtalarni olib, ularni  $A$  va  $B$  bilan belgilaylik. Natijada,  $K$  yopiq chiziq ikkita  $A\bar{a}B$  va  $B\bar{a}A$  chiziq'larga ajraladi (61-chizma).

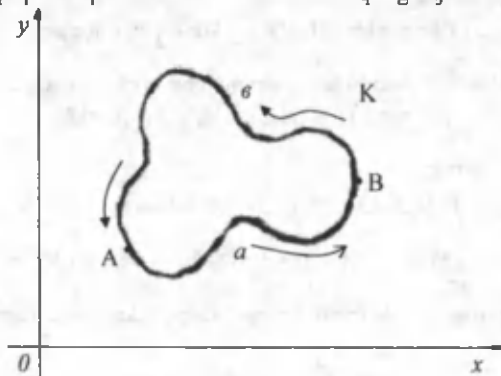

61-chizma

Ushbu

$$\int_{AaB} f(x, y) dx + \int_{BaA} f(x, y) dx$$

integral (agar u mavjud bo'lsa)  $f(x, y)$  funksiyaning  $K$  yopiq chiziq bo'yicha ikkinchi tur egri chiziqli integrali deb ataladi va

$$\int_K f(x, y) dx \text{ yoki } \oint_K f(x, y) dx$$

kabi belgilanadi. Bunda  $K$  yopiq chiziqning musbat yo'nalishi olingan. (Bundan buyon yopiq chiziq bo'yicha olingan integrallarda, yopiq chiziq musbat yo'nalishda deb qaraymiz). Demak,

$$\oint_K f(x, y) dx = \int_{AaB} f(x, y) dx + \int_{BaA} f(x, y) dx.$$

Xuddi shunga o'xshash

$$\oint_K f(x, y) dy$$

hamda, umumiy holda

$$\oint_K P(x, y) dx + Q(x, y) dy$$

integrallar ta'riflanadi.

$\overline{AB}$  fazoviy egri chiziq bo'lib, bu chiziqda  $f(x, y, z)$  funksiya berilgan bo'lsin. Yuqoridagidek,  $f(x, y, z)$  funksiyaning  $\overline{AB}$  egri chiziq bo'yicha ikkinchi tur egri chizikli integrallari ta'riflanadi va ular

$$\int_{\overline{AB}} f(x, y, z) dx, \int_{\overline{AB}} f(x, y, z) dy, \int_{\overline{AB}} f(x, y, z) dz$$

kabi belgilanadi. Umumiy holda,  $P(x, y, z)$ ,  $Q(x, y, z)$ ,  $R(x, y, z)$  funksiyalar berilgan bo'lib, ushbu

$$\int_{\overline{AB}} P(x, y, z) dx, \int_{\overline{AB}} Q(x, y, z) dy, \int_{\overline{AB}} R(x, y, z) dz$$

integrallar mavjud bo'lsa,

$$\int_{\overline{AB}} P(x, y, z) dx + \int_{\overline{AB}} Q(x, y, z) dy + \int_{\overline{AB}} R(x, y, z) dz$$

yig'indi ikkinchi tur egri chizikli integralning umumiy ko'rinishi deb ataladi va u

$$\int_{\overline{AB}} P(x, y, z) dx + Q(x, y, z) dy + R(x, y, z) dz$$

kabi belgilanadi. Demak,

$$\begin{aligned} & \int_{\overline{AB}} P(x, y, z) dx + Q(x, y, z) dy + R(x, y, z) dz = \\ & = \int_{\overline{AB}} P(x, y, z) dx + \int_{\overline{AB}} Q(x, y, z) dy + \int_{\overline{AB}} R(x, y, z) dz. \end{aligned}$$

2<sup>o</sup>. **Uzluksiz funksiya ikkinchi tur egri chizikli integrali.** Faraz qilaylik,  $\overline{AB}$  egri chiziq ushbu

$$\begin{cases} x = \varphi(t) \\ y = \psi(t) \end{cases}, \quad (\alpha \leq t \leq \beta) \quad (18.13)$$

sistema bilan (parametrik ko'rinishda) berilgan bo'lsin. Bunda  $\varphi(t)$  funksiya  $[\alpha, \beta]$  da  $\varphi'(t)$  hosilaga ega va bu hosila shu oraliqda uzluksiz,  $\psi(t)$  funksiya ham  $[\alpha, \beta]$  da uzluksiz hamda  $(\varphi(\alpha), \psi(\alpha)) = A$  va  $(\varphi(\beta), \psi(\beta)) = B$  bo'lsin.

$t$  parametr  $\alpha$  dan  $\beta$  ga qarab o'zgarganda  $(x, y) = (\varphi(t), \psi(t))$  nuqta  $A$  dan  $B$  ga qarab  $\overline{AB}$  ni chizib borsin.

3-teorema. Agar  $f(x, y)$  funksiya  $\overline{AB}$  da uzluksiz bo'lsa, u holda bu funksiyaning  $\overline{AB}$  egri chiziq bo'yicha ikkinchi tur egri chizikli integrali

$$\int_{\overline{AB}} f(x, y) dx$$

mavjud va

$$\int_{\overline{AB}} f(x, y) dx = \int_{\alpha}^{\beta} f(\varphi(t), \psi(t)) \cdot \varphi'(t) dt$$

bo'ladi.

◀  $[\alpha, \beta]$  oraliqning

$$P = \{t_0, t_1, \dots, t_n\}, \quad (\alpha = t_0 < t_1 < \dots < t_n = \beta)$$

bo'laklashini olaylik. Bu bo'laklashning bo'lavchi nuqtalari  $t_k$  ( $k = 0, 1, 2, \dots, n$ ) ning  $\overline{AB}$  dagi mos akslarini  $A_k$  deylik ( $k = 0, 1, 2, \dots, n$ ). Ravshanki, bu  $A_k$  nuqtalar  $\overline{AB}$  egri chiziqning

$$\{A_0, A_1, \dots, A_n\}$$

bo'ldir. Bundan  $A_k = (\varphi(t_k), \psi(t_k))$  ( $k = 0, 1, 2, \dots, n$ ) bo'ladi. Bu bo'ldirga nisbatan (18.10) yig'indini

$$\sigma' = \sum_{k=0}^{n-1} f(\xi_k, \eta_k) \Delta t_k$$

tuzamiz. Keyingi tenglikda  $\Delta x_k = A_k A_{k+1}$  ning  $Ox$  o'qdagi proeksiyasi

$$\Delta x_k = x_{k+1} - x_k = \varphi(t_{k+1}) - \varphi(t_k)$$

ga tengdir.

Lagranj teoremasidan foydalanib topamiz:

$$\varphi(t_{k+1}) - \varphi(t_k) = \varphi'(\theta_k)(t_{k+1} - t_k) = \varphi'(\theta_k) \Delta t_k \quad (\theta_k \in [t_k, t_{k+1}]).$$

Ma'lumki,  $(\xi_k, \eta_k) \in A_k A_{k+1}$ , ( $k = 0, 1, 2, \dots, n-1$ ). Agar bu  $(\xi_k, \eta_k)$  nuqtaga akslanuvchi nuqtani  $r_k$  ( $r_k \in [t_k, t_{k+1}]$ ) deyilsa, unda

$$\xi_k = \varphi(r_k), \quad \eta_k = \psi(r_k)$$

bo'ladi. Natijada  $\sigma'$  yig'indi quyidagi ko'rinishga keladi:

$$\sigma' = \sum_{k=0}^{n-1} f(\varphi(r_k), \psi(r_k)) \cdot \varphi'(\theta_k) \cdot \Delta t_k.$$

Endi  $\lambda'_p = \max_k \{\Delta t_k\} \rightarrow 0$  da (bu holda  $\lambda_p$  ham nolga intiladi)  $\sigma'$  yig'indining limitini topish maqsadida uning ifodasini o'zgartirib quyidagicha yozamiz:

$$\sigma' = \sum_{k=0}^{n-1} f(\varphi(r_k), \psi(r_k)) \cdot \varphi'(r_k) \cdot \Delta t_k + \sum_{k=0}^{n-1} f(\varphi(r_k), \psi(r_k)) [\varphi'(\theta_k) - \varphi'(r_k)] \cdot \Delta t_k. \quad (18.14)$$

Bu tenglikning o'ng tomonidagi ikkinchi qo'shiluvchini baholaymiz:

$$\begin{aligned} & \left| \sum_{k=0}^{n-1} f(\varphi(r_k), \psi(r_k)) [\varphi'(\theta_k) - \varphi'(r_k)] \cdot \Delta t_k \right| \leq \\ & \leq \sum_{k=0}^{n-1} |f(\varphi(r_k), \psi(r_k))| |\varphi'(\theta_k) - \varphi'(r_k)| \cdot \Delta t_k \leq \\ & \leq M \sum_{k=0}^{n-1} |\varphi'(\theta_k) - \varphi'(r_k)| \cdot \Delta t_k \end{aligned}$$

bunda

$$M = \max_{\alpha \leq t \leq \beta} |f(\varphi(t), \psi(t))|.$$

$\varphi'(t)$  funksiya  $[\alpha, \beta]$  da uzluksiz. U holda Kantor teoremasining natijasiga ko'ra,  $\forall \varepsilon > 0$  olinganda ham shunday  $\delta > 0$  topiladiki,  $[\alpha, \beta]$  oraliqning diametri  $\lambda'_p < \delta$  bo'lgan har qanday  $P$  bo'linish uchun

$$|\varphi'(\theta_k) - \varphi'(r_k)| < \frac{\varepsilon}{M \cdot (\beta - \alpha)} \quad (\theta_k, r_k \in [t_k, t_{k+1}])$$

bo'ladi. Unda

$$\begin{aligned} & \left| \sum_{k=0}^{n-1} f(\varphi(r_k), \psi(r_k)) [\varphi'(\theta_k) - \varphi'(r_k)] \cdot \Delta t_k \right| < \\ & < M \sum_{k=0}^{n-1} \frac{\varepsilon}{M(\beta - \alpha)} \Delta t_k = \frac{\varepsilon}{\beta - \alpha} \sum_{k=0}^{n-1} \Delta t_k = \varepsilon. \end{aligned}$$

Demak,

$$\lim_{\lambda_p \rightarrow 0} \sum_{k=0}^{n-1} f(\varphi(r_k), \psi(r_k)) \cdot [\varphi'(r_k) - \varphi'(r_{k-1})] \Delta t_k = 0$$

bo'ladi. Bu munosabatni e'tiborga olib, (18.14) tenglikda  $\lambda_p \rightarrow 0$  da limitga o'tib quyidagini topamiz:

$$\lim_{\lambda_p \rightarrow 0} \sigma' = \lim_{\lambda_p \rightarrow 0} \sum_{k=0}^{n-1} f(\varphi(r_k), \psi(r_k)) \varphi'(r_k) \Delta t_k = \int_a^{\beta} f(\varphi(t), \psi(t)) \varphi'(t) dt.$$

Demak,

$$\int_{\alpha}^{\beta} f(x, y) dx = \int_a^{\beta} f(\varphi(t), \psi(t)) \varphi'(t) dt \quad \blacktriangleright$$

Endi (18.13) sistemada  $\varphi(t)$  funksiya  $[\alpha, \beta]$  da uzluksiz,  $\psi(t)$  funksiya esa  $[\alpha, \beta]$  da  $\psi'(t)$  hosilaga ega va bu hosila shu oraliqda uzluksiz bo'lsin.

**4-teorema.** Agar  $f(x, y)$  funksiya  $AB$  da uzluksiz bo'lsa, u holda bu funksiyaning  $AB$  egri chiziq bo'yicha olingan ikkinchi tur egri chizikli integrali

$$\int_{AB} f(x, y) dy$$

mavjud va

$$\int_{AB} f(x, y) dy = \int_a^{\beta} f(\varphi(t), \psi(t)) \psi'(t) dt$$

bo'ladi.

Bu teorema yuqoridagi 3-teorema kabi isbotlanadi.

Yuqoridagi teoremlar, bir tomondan, uzluksiz funksiya ikkinchi tur egri chizikli integralining mavjudligini aniqlab bersa, ikkinchi tomondan, bu integral aniq integral (Riman integrali) orqali ifodalanishini ko'rsatadi.

$AB$  egri chiziq (18.13) sistema bilan berilgan bo'lib,  $\varphi(t)$ ,  $\psi(t)$  funksiyalar  $[\alpha, \beta]$  da  $\varphi'(t)$ ,  $\psi'(t)$  hosilalarga ega va u bu hosilalar uzluksiz bo'lsin.

Agar  $AB$  egri chiziqda ikkita  $P(x, y)$  va  $Q(x, y)$  funksiyalar berilgan bo'lib, ular shu chiziqda uzluksiz bo'lsa, u holda

$$\int_{AB} P(x, y) dx + Q(x, y) dy = \int_a^{\beta} [P(\varphi(t), \psi(t)) \varphi'(t) + Q(\varphi(t), \psi(t)) \psi'(t)] dt$$

bo'ladi.

**3<sup>o</sup>. Ikkinchi tur egri chizikli integralning xossalari.** Yuqorida keltirilgan teoremlar uzluksiz funksiyalarning ikkinchi tur egri chizikli integrallarini, bizga ma'lum bo'lgan aniq integral-Riman integrallariga kelishini ko'rsatadi. Binobarin, bu egri chizikli integrallar Riman integrallari xossalari kabi xossalarga ega bo'ladi. O'tgan paragrafda esa xuddi shunday mulohaza birinchi tur egri chizikli integrallarga nisbatan bo'lgan edi. Shularni e'tiborga olib, ikkinchi tur egri chizikli integrallarining xossalarini keltirishni va tegishli xulosalar chiqarishni o'quvchiga havola etamiz.

**4<sup>o</sup>. Ikkinchi tur egri chizikli integrallarni hisoblash.** Yuqorida keltirilgan teoremlar funksiyaning ikkinchi tur egri chizikli integrallarining mavjudligini tasdiqlabgina qolmasdan ularni hisoblash yo'lini ko'rsatadi. Demak, ikkinchi tur egri chizikli integrallar ham, asosan Riman integrallariga keltirilib hisoblanadi:

$$\int_{AB} f(x, y) dx = \int_a^b f(\varphi(t), \psi(t)) \cdot \varphi'(t) dt, \quad (18.15)$$

$$\int_{AB} f(x, y) dy = \int_a^b f(\varphi(t), \psi(t)) \cdot \psi'(t) dt, \quad (18.16)$$

$$\int_{AB} P(x, y) dx + Q(x, y) dy = \int_a^b [P(\varphi(t), \psi(t)) \cdot \varphi'(t) + Q(\varphi(t), \psi(t)) \cdot \psi'(t)] dt \quad (18.17)$$

Xususan,  $\overline{AB}$  egri chiziq

$$y = y(x) \quad (a \leq x \leq b)$$

tenglama bilan aniqlangan bo'lib,  $y(x)$  funksiya  $[a, b]$  da hosilaga ega va u uzluksiz bo'lsa, (18.15), (18.17) formulalar quyidagi

$$\int_{AB} f(x, y) dx = \int_a^b f(x, y(x)) dx, \quad (18.18)$$

$$\int_{AB} P(x, y) dx + Q(x, y) dy = \int_a^b [P(x, y(x)) + Q(x, y(x)) y'(x)] dx$$

ko'rinishga keladi.

Shuningdek,  $\overline{AB}$  egri chiziq

$$x = x(y) \quad (c \leq y \leq d)$$

tenglama bilan aniqlangan bo'lib,  $x(y)$  funksiya  $[c, d]$  oralig'ida hosilaga ega va u uzluksiz bo'lsa, (18.16) va (18.17) formulalar quyidagi

$$\int_{AB} f(x, y) dy = \int_c^d f(x(y), y) dy, \quad (18.19)$$

$$\int_{AB} P(x, y) dx + Q(x, y) dy = \int_c^d [P(x(y), y) \cdot x'(y) + Q(x(y), y)] dy \quad (18.20)$$

ko'rinishga keladi.

**18.3-misol.** Ushbu

$$\int_{AB} y^2 dx + x^2 dy$$

integral hisoblansin, bunda  $\overline{AB} - \frac{x^2}{a^2} + \frac{y^2}{b^2} = 1$  ellipsning yuqori yarim tekislikdagi qismidan iborat.

◀ Ma'lumki, ellipsning parametrik tenglamasi quyidagicha bo'ladi:

$$x = a \cos t,$$

$$y = b \sin t.$$

$A = (a, 0)$  nuqtaga parametr  $t$  ning  $t = 0$  qiymati,  $B = (-a, 0)$  nuqtaga esa  $t = \pi$  qiymati mos kelib,  $t$  parametr 0 dan  $\pi$  gacha o'zgarganda  $(x, y)$  nuqta  $A$  dan  $B$  ga qarab ellipsning yuqori yarim tekislikdagi qismini chizib chiqadi.

$P(x, y) = y^2$ ,  $Q(x, y) = x^2$  funksiyalar esa  $\overline{AB}$  da uzluksiz. (18.17) formuladan foydalanib quyidagini topamiz:

$$\int_{AB} y^2 dx + x^2 dy = \int_0^{\frac{\pi}{2}} [a^2 \sin^2 t (-a \sin t) + a^2 \cos^2 t \cdot a \cos t] dt =$$

$$= a^3 \int_0^{\frac{\pi}{2}} (a \cos^3 t - a \sin^3 t) dt = -\frac{4}{3} a^3.$$

18.4-misol. Ushbu

$$\int_{AB} 3x^2 y dx + (x^3 + 1) dy$$

integral hisoblansin, bunda  $AB$  egri chiziq:

a) (0,0) nuqtadan chiqqan (0,0) va (1,1) nuqtalarni birlashtiruvchi to'g'ri chiziq kesmasi;

b) (0,0) nuqtadan chiqqan (0,0) va (1,1) nuqtalarni birlashtiruvchi  $y = x^2$  parabolaning yoyi;

v) (0,0) nuqtadan chiqqan (0,0), (1,0) va (1,1) nuqtalarni birlashtiruvchi siniq chiziqdan iborat.

Yuqoridagi (18.18), (18.19) va (18.20) formulalardan foydalanib quyidagilarni topamiz:

a) holda

$$\int_{AB} 3x^2 y dx + (x^3 + 1) dy = \int_0^1 [3x^2 x + (x^3 + 1)] dx = \int_0^1 (4x^3 + 1) dx = 2,$$

b) holda

$$\int_{AB} 3x^2 y dx + (x^3 + 1) dy = \int_0^1 [3x^2 x^2 + (x^3 + 1) 2x] dx = \int_0^1 (5x^4 + 2x) dx = 2,$$

v) holda

$$\int_{AB} 3x^2 y dx + (x^3 + 1) dy = \int_{AC} 3x^2 y dx + (x^3 + 1) dy + \int_{CB} 3x^2 y dx + (x^3 + 1) dy$$

hunda  $AC$  - (0,0) va (1,0) nuqtalarni  $CB$  - (1,0) va (1,1) nuqtalarni birlashtiruvchi to'g'ri chiziq kesmalaridan iborat

Ravshanki,

$$\int_{AC} 3x^2 y dx + (x^3 + 1) dy = 0 \quad \int_{CB} 3x^2 y dx + (x^3 + 1) dy = \int_0^1 2 dy = 2.$$

Demak,

$$\int_{AB} 3x^2 y dx + (x^3 + 1) dy = 2. \blacktriangleright$$

### 3-§. Grin formulasi va uning tathiqalari

Ma'lumki, Nyuton-Leybnits formulasi  $f(x)$  funksiyaning  $[a, b]$  oraliq bo'yicha olingan aniq integralini shu funksiya boshlang'ich funksiyasining oraliq chekkalari (chegaralari) dagi qiymatlari orqali ifodaladi.

Biror  $(D)$  sohada  $((D) \subset R^2)$  berilgan  $f(x, y)$  uzluksiz funksiyaning ikki karrali



$$\iint_{(D)} f(x, y) dx dy$$

integralini tegishli funksiyaning shu soha chegarasidagi qiymatlari orqali (aniqrog'i, soha chegarasi bo'yicha olingan egri chiziqli integrali orqali) ifodalaydigan formula ham mavjud. Quyida bu formulani keltiramiz.

**1<sup>o</sup>. Grin formulasi.** Yuqoridan  $y = \varphi_2(x)$  ( $a \leq x \leq b$ ) funksiya grafigi, yon tomonlardan  $x = a$ ,  $x = b$  vertikal chiziqlar hamda pastdan  $y = \varphi_1(x)$  ( $a \leq x \leq b$ ) funksiya grafigi bilan chegaralangan soha egri chiziqli trapesiyani qaraylik. Bu sohani ( $D$ ) bilan, uning chegarasi – yopiq chiziqni  $\partial D$  bilan belgilaylik (62-chizma).

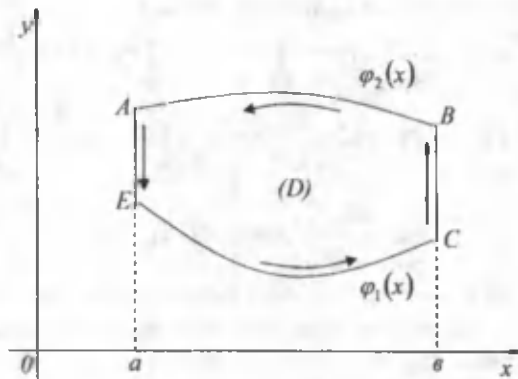

62-chizma

Ravshanki,  $\bar{AB} - \varphi_2(x)$  funksiya grafigi,  $\bar{EC} - \varphi_1(x)$  funksiya grafigi hamda  $\partial D = \bar{EC} + \bar{CB} + \bar{BA} + \bar{AE}$ .

$P(x, y)$  funksiya shu ( $D$ ) sohada uzluksiz bo'lib,  $\frac{\partial P(x, y)}{\partial y}$  xususiy hosilaga ega va u ham ( $D$ ) da uzluksiz bo'lsin. U holda ushbu

$$\iint_{(D)} \frac{\partial P(x, y)}{\partial y} dx dy$$

integral mavjud bo'ladi va 18-bobning 6-§ idagi formulaga ko'ra

$$\iint_{(D)} \frac{\partial P(x, y)}{\partial y} dx dy = \int_a^b \left( \int_{\varphi_1(x)}^{\varphi_2(x)} \frac{\partial P(x, y)}{\partial y} dy \right) dx$$

bo'ladi. Endi

$$\int_{\varphi_1(x)}^{\varphi_2(x)} \frac{\partial P(x, y)}{\partial y} dy = P(x, y) \Big|_{y=\varphi_1(x)}^{y=\varphi_2(x)} = P(x, \varphi_2(x)) - P(x, \varphi_1(x))$$

bo'lishini e'tiborga olib, quyidagini topamiz:

$$\iint_{(D)} \frac{\partial P(x, y)}{\partial y} dx dy = \int_a^b P(x, \varphi_2(x)) dx - \int_a^b P(x, \varphi_1(x)) dx$$

Ushbu bobning 2-§ idagi (18.18) formulaga binoan

$$\int_a^b P(x, \varphi_2(x)) dx = \int_{AB} P(x, y) dx, \quad \int_a^b P(x, \varphi_1(x)) dx = \int_{BC} P(x, y) dx$$

bo'ladi. Demak,

$$\iint_{(D)} \frac{\partial P(x, y)}{\partial y} dx dy = \int_{AB} P(x, y) dx - \int_{BC} P(x, y) dx = - \int_{BA} P(x, y) dx - \int_{EC} P(x, y) dx.$$

Ravshanki,

$$\int_{CB} P(x, y) dx = 0, \quad \int_{EA} P(x, y) dx = 0.$$

Bu tengliklarni hisobga olib quyidagini topamiz:

$$\begin{aligned} \iint_{(D)} \frac{\partial P(x, y)}{\partial y} dx dy &= - \int_{EC} P(x, y) dx - \int_{CB} P(x, y) dx - \int_{BA} P(x, y) dx - \int_{AE} P(x, y) dx = \\ &= - \left( \int_{EC} P(x, y) dx + \int_{CB} P(x, y) dx + \int_{BA} P(x, y) dx + \int_{AE} P(x, y) dx \right) = - \int_{\partial D} P(x, y) dx. \end{aligned}$$

Demak,

$$\iint_{(D)} \frac{\partial P(x, y)}{\partial y} dx dy = - \int_{\partial D} P(x, y) dx. \quad (18.21)$$

Endi, yuqoridan  $y = c$ , pastdan  $y = d$  chiziqlar, yon tomondan esa  $x = \psi_1(y)$ ,  $x = \psi_2(y)$  funksiyalar grafiklari bilan chegaralangan soha egri chiziqli trapesiyani qaraylik. Bu sohani  $(D)$  bilan, uning chegarasi – yopiq chiziqli  $\partial D$  bilan belgilaylik (63-chizma).

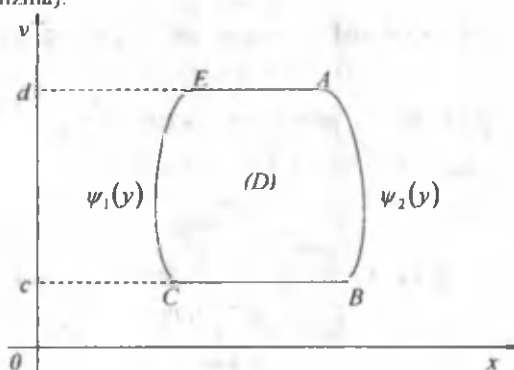

63-chizma

$Q(x, y)$  funksiya shu  $(D)$  sohada uzluksiz bo'lib,  $\frac{\partial Q(x, y)}{\partial x}$  xususiy hosilaga ega va bu hosila  $(D)$  da uzluksiz bo'lsin. U holda

$$\iint_{(D)} \frac{\partial Q(x, y)}{\partial x} dx dy = \int_{\partial D} Q(x, y) dy \quad (18.22)$$

bo'ladi.

Bu formulaning to'g'riligi yuqoridagidek mulohaza yuritish bilan isbotlanadi.

Endi  $R^2$  fazoda qaraladigan  $(D)$  soha yuqoridagi ikki holda qaralgan sohaning har birining xarakteriga ega bo'lgan soha bo'lsin,  $\partial D$  esa uning chegarasi bo'lsin. Bu  $(D)$  sohada ikkita  $P(x, y)$  va  $Q(x, y)$  funksiyalar uzluksiz bo'lib, ular  $\frac{\partial P(x, y)}{\partial y}$ ,  $\frac{\partial Q(x, y)}{\partial x}$  xususiy hosilalarga ega hamda bu hosilalar ham  $(D)$  da uzluksiz bo'lsin. Ravshanki, bu holda (18.21) va (18.22) formulalar o'rinli bo'ladi. Ularni hadlab qo'shib ushbu topamiz:

$$\int_{\partial D} P(x, y)dx + Q(x, y)dy = \iiint_{(D)} \left( \frac{\partial Q(x, y)}{\partial x} - \frac{\partial P(x, y)}{\partial y} \right) dx dy. \quad (18.23)$$

Bu Grin formulasi deb ataladi.

Demak, Grin formulasi soha bo'yicha olingan ikki karrali integralni shu soha chegarasi bo'yicha olingan egri chiziqli integral bilan bog'laydigan formula ekan.

Biz yuqorida Grin formulasi maxsus ko'rinishdagi  $(D)$  sohalar (egri chiziqli trapesiyalar) uchun keltirdik. Aslida bu formula ancha keng sinfdagi sohalar uchun ham to'g'ri bo'lib, bu fakt u sohalarni chekli sondagi egri chiziqli trapesiyalar yig'indisi sifatida tasvirlash bilan isbot qilinadi.

## 2°. Grin formulasining ba'zi bir tatbiqlari.

1). **Shaklning yuzini topish.** Grin formulasidan foydalanib, yassi shaklning yuzini sodda funksiyalarning egri chiziqli integrallari yordamida hisoblanishini ko'rsatish qiyin emas. Haqiqatdan ham, (18.23) formulada  $P(x, y) = -y$ ,  $Q(x, y) = 0$  deyilsa, u holda

$$\int_{\partial D} (-y)dx = \iint_{(D)} dx dy = D$$

bo'ladi. Demak,

$$D = - \int_{\partial D} y dx.$$

Agar (18.23) formulada  $P(x, y) = 0$ ,  $Q(x, y) = x$  deyilsa, u holda

$$D = \int_{\partial D} x dy \quad (18.24)$$

bo'ladi.

(18.23) formulada  $P(x, y) = -\frac{1}{2}y$ ,  $Q(x, y) = \frac{1}{2}x$  deb olinsa,  $(D)$  sohaning yuzi

$$D = \frac{1}{2} \int_{\partial D} x dy - y dx \quad (18.25)$$

bo'ladi.

**18.5-misol.** Ushbu

$$\begin{cases} x = a \cos t, \\ y = b \sin t \end{cases} \quad (0 \leq t \leq 2\pi)$$

ellips bilan chegaralangan shaklning yuzi topilsin.

◀ (18.25) formulaga ko'ra

$$D = \frac{1}{2} \int_{\partial D} x dy - y dx = \frac{1}{2} \int_0^{2\pi} (a \cos t \cdot a \cos t + b \sin t \cdot a \sin t) dt = \\ = \frac{1}{2} ab \int_0^{2\pi} (\cos^2 t + \sin^2 t) dt = \pi ab \quad \text{bo'lad i.} \blacktriangleright$$

3°. Ikki karrali integrallarni o'zgaruvchilarni almashtirib hisoblash. Mazkur kursning 18-bob, 7-§ ida ( $\Delta$ ) sohani ( $D$ ) sohaga akslantiruvchi

$$x = \varphi(u, v), \\ y = \psi(u, v)$$

sistema o'sha paragrafda keltirilgan 1-3-shartlarni hajarganda ( $D$ ) sohaning yuzi

$$D = \iint_{(\Delta)} |J(u, v)| du dv = \iint_{(D)} \left| \frac{D(x, y)}{D(u, v)} \right| du dv$$

bo'lishi aytilgan edi. Grin formulasidan foydalanib, shu formulaning to'g'riligini isbotlaymiz.

Avvalo (18.24) formuladan foydalanib, ( $D$ ) sohaning yuzi

$$D = \int_{\partial D} x dy \quad (18.26)$$

bo'lishini topamiz. Faraz qilaylik,  $\partial \Delta$  chiziq parametrik formada ushbu

$$\begin{aligned} u &= u(t) \\ v &= v(t) \end{aligned} \quad (\alpha \leq t \leq \beta) \text{ yoki } (\alpha \geq t \geq \beta)$$

sistema bilan ifodalansin. U holda quyidagi

$$\begin{aligned} x &= \varphi(u, v) = \varphi(u(t), v(t)), \\ y &= \psi(u, v) = \psi(u(t), v(t)) \end{aligned}$$

sistema ( $D$ ) sohaning  $\partial D$  chegarasini ifodalaydi. Bunda parametrlarning o'zgarish chegarasini shunday tanlab olamizki,  $t$  parametr  $\alpha$  dan  $\beta$  ga qarab o'zgarganda  $\partial D$  egri chiziq musbat yo'nalishda bo'lsin. U holda (18.26) tenglik ushbu

$$D = \int_{\partial D} x dy = \int_{\partial D} \varphi(u, v) d\psi(u, v) = \int_{\alpha}^{\beta} \varphi(u(t), v(t)) \cdot \left[ \frac{\partial \psi}{\partial u} u'(t) + \frac{\partial \psi}{\partial v} v'(t) \right] dt \quad (18.27)$$

ko'rinishga keladi.

Agar

$$\int_{(\Delta)} \varphi(u, v) \left[ \frac{\partial \psi}{\partial u} du + \frac{\partial \psi}{\partial v} dv \right] = \int_{\alpha}^{\beta} \varphi(u(t), v(t)) \left[ \frac{\partial \psi}{\partial u} u'(t) + \frac{\partial \psi}{\partial v} v'(t) \right] dt$$

bo'lishini e'tiborga olsak, u holda

$$D = \pm \int_{(\Delta)} x \frac{\partial y}{\partial u} du + x \frac{\partial y}{\partial v} dv \quad (18.28)$$

bo'lishini topamiz. Bu tenglikdagi integral belgisi oldiga quyilgan ishorani tushuntiramiz. Yuqorida,  $t$  parametr  $\alpha$  dan  $\beta$  ga qarab o'zgarganda  $\partial D$  egri chiziq musbat yo'nalishda bo'lishini aytdik. Bu holda  $\partial \Delta$  egri chiziqning yo'nalishi musbat ham bo'lishi mumkin, manfiy ham bo'lishi mumkin. Shuning uchun (18.27) va (18.28) munosabatlar bir-biridan ishora bilan farq qiladi. Agar  $\partial D$  egri chiziq musbat yo'nalishga  $\partial \Delta$  egri chiziqning ham musbat yo'nalishi mos kelsa, unda "Q" ishora olinadi, aks holda esa "-" ishora olinadi.

Endi ushbu

$$\int_{\Delta} P(u, v) du + Q(u, v) dv = \iint_{(\Delta)} \left( \frac{\partial Q(u, v)}{\partial u} - \frac{\partial P(u, v)}{\partial v} \right) dudv \quad (18.29)$$

Grin formulasida

$$P(u, v) = x \frac{\partial y}{\partial u}, \quad Q(x, y) = x \frac{\partial y}{\partial v}$$

deb olsak, u holda bu formula quyidagi ko'rinishga keladi:

$$\int_{\Delta} x \frac{\partial y}{\partial u} du + x \frac{\partial y}{\partial v} dv = \iint_{(\Delta)} \left[ \frac{\partial}{\partial u} \left( x \frac{\partial y}{\partial v} \right) - \frac{\partial}{\partial v} \left( x \frac{\partial y}{\partial u} \right) \right] dudv. \quad (18.30)$$

Agar

$$\frac{\partial}{\partial u} \left( x \frac{\partial y}{\partial v} \right) = \frac{\partial x}{\partial u} \frac{\partial y}{\partial v} + x \frac{\partial^2 y}{\partial v \partial u}, \quad \frac{\partial}{\partial v} \left( x \frac{\partial y}{\partial u} \right) = \frac{\partial x}{\partial v} \frac{\partial y}{\partial u} + x \frac{\partial^2 y}{\partial u \partial v}$$

va

$$\frac{\partial}{\partial u} \left( x \frac{\partial y}{\partial v} \right) - \frac{\partial}{\partial v} \left( x \frac{\partial y}{\partial u} \right) = \frac{\partial x}{\partial u} \frac{\partial y}{\partial v} - \frac{\partial x}{\partial v} \frac{\partial y}{\partial u} = \frac{D(x, y)}{D(u, v)}$$

ekanini e'tiborga olsak, unda (18.28), (18.29) va (18.30) munosabatlardan

$$D = \iint_{(\Delta)} \frac{D(x, y)}{D(u, v)} dudv$$

bo'lishi kelib chiqadi.

Ma'lumki,

$$J(u, v) = \frac{D(x, y)}{D(u, v)}$$

yakobian aniq ishorali, ( $D$ ) esa ma'nosiga ko'ra musbat bo'lishi kerak. Demak, integral belgisi oldidagi ishora yakobianning ishorasi bilan bir xil bo'lish kerak. Shuning uchun

$$D = \iint_{(\Delta)} \left| \frac{D(x, y)}{D(u, v)} \right| dudv$$

bo'ladi. Shuni isbotlash lozim edi.

**4<sup>o</sup>. Egri chiziqli integral qiymatining integrallash yo'liga bog'liq bo'lmasligi.** Chegaralangan yopiq bog'lamlil ( $D$ ) ( $(D) \subset R^2$ ) sohada ikkita  $P(x, y)$  va  $Q(x, y)$  funksiyalar berilgan bo'lsin. Bu funksiyalar ( $D$ ) sohada uzluksiz va  $\frac{\partial P(x, y)}{\partial y}$ ,  $\frac{\partial Q(x, y)}{\partial x}$  xususiy hosilalarga ega va bu hosilalar ham shu sohada uzluksiz bo'lsin.

1) Agar ( $D$ ) sohada

$$\frac{\partial P(x, y)}{\partial y} = \frac{\partial Q(x, y)}{\partial x} \quad (18.31)$$

bo'lsa, u holda ( $D$ ) sohaga tegishli bo'lgan har qanday  $K$  yopiq chiziq bo'yicha olingan ushbu

$$\int_K P(x, y)dx + Q(x, y)dy$$

integral nolga teng bo'ladi:

$$\int_K P(x, y)dx + Q(x, y)dy = 0.$$

◀  $K$  yopiq chiziq chegaralagan sohani  $(G)$  deylik. Ravshanki,  $(G) \subset (D)$ .  
Grin formulasiga ko'ra

$$\int_K P(x, y)dx + Q(x, y)dy = \iint_{(G)} \left( \frac{\partial Q(x, y)}{\partial x} - \frac{\partial P(x, y)}{\partial y} \right) dx dy$$

bo'ladi. Shartga ko'ra  $(D)$  da, demak,  $(G)$  da

$$\frac{\partial P(x, y)}{\partial y} = \frac{\partial Q(x, y)}{\partial x}.$$

U holda (18.31) munosabatdan

$$\iint_{(G)} \left( \frac{\partial Q(x, y)}{\partial x} - \frac{\partial P(x, y)}{\partial y} \right) dx dy = 0$$

bo'ladi. Demak,

$$\int_K P(x, y)dx + Q(x, y)dy = 0. \blacktriangleright$$

2) Agar  $(D)$  sohaga tegishli bo'lgan har qanday  $K$  yopiq chiziq bo'yicha olingan ushbu integral

$$\int_K P(x, y)dx + Q(x, y)dy = 0$$

bo'lsa, u holda quyidagi

$$\int_{AB} P(x, y)dx + Q(x, y)dy \quad (\bar{AB} \subset (D)) \quad (18.32)$$

integral  $A$  va  $B$  nuqtalarni birlashtiruvchi egri chiziqqa bog'liq bo'lmaydi, ya'ni (18.32) integral qiymati integrallash yo'liga bog'liq bo'lmaydi.

◀  $(D)$  sohaning  $A$  va  $B$  nuqtalarni birlashtiruvchi va shu sohaga tegishli bo'lgan ixtiyoriy ikkita  $A\bar{a}B$  hamda  $A\bar{\theta}B$  egri chiziqni olaylik. Bu holda  $A\bar{a}B$  va  $A\bar{\theta}B$  egri chiziqlar birgalikda  $(D)$  sohaga tegishli bo'lgan yopiq chiziqni tashkil etadi. Uni  $K$  bilan belgilaylik:

$$K = AaBaA.$$

Shartga ko'ra

$$\int_K P(x, y)dx + Q(x, y)dy = \iint_{AaBaA} P(x, y)dx + Q(x, y)dy = 0$$

bo'ladi. Integralning xossasidan foydalanib ushbu topamiz:

$$\begin{aligned} \int_{AaBaA} P(x, y)dx + Q(x, y)dy &= \iint_{AaB} P(x, y)dx + Q(x, y)dy + \int_{BaA} P(x, y)dx + Q(x, y)dy = \\ &= \int_{AaB} P(x, y)dx + Q(x, y)dy - \int_{A\bar{\theta}B} P(x, y)dx + Q(x, y)dy. \end{aligned}$$

Demak,

$$\int_{AaB} P(x, y)dx + Q(x, y)dy - \iint_{A\bar{\theta}B} P(x, y)dx + Q(x, y)dy = 0$$

Bundan esa,

$$\int_{AB} P(x, y)dx + Q(x, y)dy = \iint_{AB} P(x, y)dx + Q(x, y)dy$$

ekanligi kelib chiqadi. ►

**19.2-eslatma.** Yuqoridagi tasdiq, isbot jarayonidan ko'rinadiki,  $AB$  egri chiziq sodda egri chiziqlar to'plamidan ixtiyoriy olinganda o'rinlidir.

3) Agar ushbu

$$\int_{AB} P(x, y)dx + Q(x, y)dy \quad (AB \subset (D)) \quad (18.33)$$

integral  $A$  va  $B$  nuqtalarni birlashtiruvchi egri chiziqqa bog'liq bo'lmasa, ya'ni integral integrallash yo'liga bog'liq bo'lmasa, u holda

$$P(x, y)dx + Q(x, y)dy$$

ifoda  $(D)$  sohada berilgan biror funksiyaning to'liq differensiali bo'ladi.

◀ Modomiki, (19.33) integrallash yo'liga bog'liq emas ekan, u holda integral  $A = (x_0, y_0)$  va  $B = (x_1, y_1)$  nuqtalar bilan bir qiymatli aniqlanadi. Shuning uchun bu holda (19.33) integralni quyidagicha ham yozish mumkin:

$$\int_{(x_0, y_0)}^{(x_1, y_1)} P(x, y)dx + Q(x, y)dy.$$

Endi  $A$  nuqtani tayinlab,  $B$  nuqta sifatida  $(D)$  sohaning ixtiyoriy  $(x, y)$  nuqtasini olib, ushbu

$$\int_{(x_0, y_0)}^{(x, y)} P(x, y)dx + Q(x, y)dy$$

integralni qaraymiz. Ravshanki, bu integral  $(x, y)$  ga bog'liq bo'ladi:

$$F(x, y) = \int_{(x_0, y_0)}^{(x, y)} P(x, y)dx + Q(x, y)dy.$$

Bu funksiyaning xususiy hosilalarini hisoblaymiz.  $(x, y)$  nuqtaning  $x$  koordinatasiga shunday  $\Delta x$  ortirma beraylikki,  $(x + \Delta x, y)$  nuqta va  $(x, y)$ ,  $(x + \Delta x, y)$  nuqtalarni birlashtiruvchi to'g'ri chiziq kesmasi ham  $(D)$  sohaga tegishli bo'lsin. Natijada  $f(x, y)$  funksiya ham xususiy ortirmaga ega bo'ladi:

$$\begin{aligned} F(x + \Delta x, y) - F(x, y) &= \int_{(x_0, y_0)}^{(x + \Delta x, y)} P(x, y)dx + Q(x, y)dy - \int_{(x_0, y_0)}^{(x, y)} P(x, y)dx + Q(x, y)dy = \\ &= \int_{(x, y)}^{(x + \Delta x, y)} P(x, y)dx + Q(x, y)dy = \int_{(x, y)}^{(x + \Delta x, y)} P(x, y)dx. \end{aligned}$$

O'rta qiymat haqidagi teoremdan foydalanib quyidagini topamiz:

$$\int_{(x, y)}^{(x + \Delta x, y)} P(x, y)dx = P(x + \theta \Delta x, y) \cdot \Delta x \quad (0 < \theta < 1).$$

Natijada

$$\frac{F(x + \Delta x, y) - F(x, y)}{\Delta x} = P(x + \theta \Delta x, y)$$

bo'ldi. Bundan

$$\lim_{\Delta x \rightarrow 0} \frac{F(x + \Delta x, y) - F(x, y)}{\Delta x} = \lim_{\Delta x \rightarrow 0} P(x + \theta \Delta x, y) = P(x, y)$$

bo'ldi. Demak,

$$\frac{\partial F(x, y)}{\partial x} = P(x, y).$$

Xuddi shunga o'xshash

$$\frac{\partial F(x, y)}{\partial y} = Q(x, y)$$

bo'lishi ko'rsatiladi.

Shunday qilib

$$P(x, y)dx + Q(x, y)dy = \frac{\partial F(x, y)}{\partial x} dx + \frac{\partial F(x, y)}{\partial y} dy = dF(x, y)$$

bo'ldi. ►

4) Agar

$$P(x, y)dx + Q(x, y)dy \quad (18.34)$$

ifoda (D) sohada berilgan biror funksiyaning to'liq differensiali bo'lsa, u holda

$$\frac{\partial P(x, y)}{\partial y} = \frac{\partial Q(x, y)}{\partial x}$$

bo'ldi.

◀ Aytaylik, (18.34) ifoda (D) sohada berilgan  $F(x, y)$  funksiyaning to'liq differensiali bo'lsin:

$$P(x, y)dx + Q(x, y)dy = dF(x, y).$$

Ravshanki,

$$P(x, y) = \frac{\partial F(x, y)}{\partial x}, \quad Q(x, y) = \frac{\partial F(x, y)}{\partial y}.$$

Keyingi tengliklardan ushbuni topamiz:

$$\frac{\partial P(x, y)}{\partial y} = \frac{\partial^2 F(x, y)}{\partial y \partial x}, \quad \frac{\partial Q(x, y)}{\partial x} = \frac{\partial^2 F(x, y)}{\partial x \partial y}.$$

Shartga ko'ra  $\frac{\partial P(x, y)}{\partial y}$ ,  $\frac{\partial Q(x, y)}{\partial x}$  lar (D) sohada uzluksiz. Aralash hosilalarning tengligi haqidagi teorema binoan (qaralsin, 13-bob, 6-§).

$$\frac{\partial P(x, y)}{\partial y} = \frac{\partial Q(x, y)}{\partial x}$$

bo'ldi. ►

Shunday qilib, Grin formulasidan foydalangan holda, yuqoridagi 1)-4) tasdiqlar orasida

$$1) \Rightarrow 2) \Rightarrow 3) \Rightarrow 4) \Rightarrow 1)$$

munosabat borligi ko'rsatildi.



#### 4-§. Birinchi va ikkinchi tur egri chiziqli integrallar orasidagi bog'lanish

Tekislikda sodda silliq  $AB$  egri chiziq ushbu

$$\begin{aligned}x &= x(s) \\ y &= y(s)\end{aligned} \quad (0 \leq s \leq S)$$

sistema bilan aniqlangan bo'lsin, bunda  $s$ - yoy uzunligi (qaralsin, ushbu bobning 1-§)  $x(s)$  va  $y(s)$  funksiyalar  $x'(s)$ ,  $y'(s)$  hosilalarga ega hamda bu hosilalar uzluksiz.

Ravshanki, bu egri chiziq har bir nuqtada urinmaga ega bo'ladi. Agar  $Ox$  va  $Oy$  o'qlar bilan urinmaning yoy o'sishi tomoniga qarab yo'nalish orasidagi burchak mos ravishda  $\alpha$  va  $\beta$  deyilsa, unda

$$x'(s) = \cos \alpha, \quad y'(s) = \cos \beta$$

bo'ladi.

Aytmalik, bu  $AB$  egri chiziqda  $f(x, y)$  funksiya berilgan va uzluksiz bo'lsin. U holda

$$\int_{AB} f(x, y) dx$$

integral mavjud bo'ladi va (18.15) formulaga ko'ra

$$\int_{AB} f(x, y) dx = \int_0^S f(x(s), y(s)) x'(s) ds$$

tenglik o'rinli. Bu tenglikning o'ng tomonidagi integralni quyidagicha

$$\int_0^S f(x(s), y(s)) x'(s) ds = \int_0^S f(x(s), y(s)) \cos \alpha ds$$

yo'zish mumkin. Ushbu bobning 1-§ da keltirilgan 1-teoremadan foydalanib quyidagini topamiz:

$$\int_0^S f(x(s), y(s)) \cos \alpha ds = \int_{AB} f(x, y) \cos \alpha ds.$$

Natijada yuqoridagi tenglikdan

$$\int_{AB} f(x, y) dx = \int_{AB} f(x, y) \cos \alpha ds$$

bo'lishi kelib chiqadi.

Xuddi shunga o'xshash, tegishli shartda

$$\int_{AB} f(x, y) dy = \int_{AB} f(x, y) \cos \beta ds$$

va umumiy holda

$$\int_{AB} P(x, y) dx + Q(x, y) dy = \int_{AB} [P(x, y) \cos \alpha + Q(x, y) \cos \beta] ds$$

bo'ladi.

#### Mashqlar

18.6. Ushbu

$$J = \int_{AB} (4\sqrt{x} - 3\sqrt{y}) ds$$

integral hisoblansin, bunda  $AB$  egri chiziq quyidagi

$$x = \cos^3 t, \quad y = \sin^3 t$$

astroidaning  $A(-1; 0)$  va  $B(0, 1)$  nuqtalari orasidagi qismi.

18.7. Ushbu

$$J = \int_{AB} x^2 ds$$

integral hisoblansin, bunda  $AB$  egri chiziq quyidagi

$$x^2 + y^2 = a^2$$

aylananing yuqori qismi.

18.8.  $AB$  yoyining uzunligi  $l$  quyidagi

$$l = \int_{AB} ds$$

formula bilan topilishi isbotlansin.

Agar  $AB$  yoyi

$$x = 2a \cos t - a \cos 2t,$$

$$y = 2a \sin t - a \sin 2t$$

kardioidadan iborat bo'lsa, uning uzunligi topilsin.

18.9. Tekislikda yopiq  $C$  chiziq bilan chegaralangan ( $D$ ) shaklning yuzi

$$D = \frac{1}{2} \int_C x dy - y dx$$

bo'lishi isbotlansin.

Ushbu

$$x = a \cos t, \quad y = b \sin t$$

ellips bilan chegaralangan shaklning yuzi topilsin.

18.10. Agar material egri chiziq  $AB$  ning zichligi  $\rho = \rho(x, y)$  bo'lsa, uning massasi

$$m = \int_{AB} \rho(x, y) ds$$

bo'lishi isbotlansin.

Zichligi  $\rho(x, y) = \frac{y}{x}$  bo'lgan quyidagi

$$y = \frac{x^2}{2}$$

parabolaning  $\left(1, \frac{1}{2}\right)$ ,  $(2, 2)$  nuqtalar orasidagi qismning massasi topilsin.

## Sirt integrallari

Mazkur kursning 17- bobida  $z = f(x, y)$  tenglama aniqlagan silliq  $(S)$  sirt bilan tanishgan edik. Bunda  $z(x, y)$  funksiya  $(D)$  sohada  $((D) \subset R^2)$  berilgan. uzluksiz va  $z'_x(x, y)$ ,  $z'_y(x, y)$  xususiy hosilalarga ega hamda bu hosilalar ham  $(D)$  da uzluksiz funksiya edi.  $(S)$  sirt yuzaga ega bo'lib, uning yuzi

$$S = \iint_{(D)} \sqrt{1 + z'^2_x(x, y) + z'^2_y(x, y)} dx dy \quad (19.1)$$

ga teng ekanligi ko'rsatildi.

O'sha bobning pirovardida  $R^3$  fazodagi  $(V)$  sohada  $((V) \subset R^3)$  berilgan funksiyaning uch karrali integrali bilan tanishib, uni o'rgandik.

Endi  $R^3$  fazodagi  $(S)$  sirtida berilgan funksiyaning integrali tushunchasi bilan tanishamiz. Sirt integrali tushunchasini kiritishdan avval, bu erda ham funksiya berilish sohasining bo'laklashishi, bo'laklash bo'laklari, bo'laklashning diametri tushunchalari kiritilishi kerak.

Bu tushunchalar  $[a, a]$  oraliqni bo'laklashi (qaralsin, 1-qism, 9-bob, 1-§) va tekislikda  $(D)$  sohani bo'laklashi (qaralsin, 18-bob, 1-§) kabi kiritiladi va o'xshash xossalarga ega bo'ladi. Shuning uchun bu erda biz bu tushunchalarni kiritilgan hisoblab, bayonimizni bevosita sirt integralining ta'rifidan boshlab ketaveramiz.

## 1-§. Birinchi tur sirt integrallari

1. *Birinchi tur sirt integralining ta'rif.*  $f(x, y, z)$  funksiya  $(S)$  sirtida  $((S) \subset R^3)$  berilgan bo'lsin. Bu sirtning  $P$  bo'laklashni va bu bo'laklashning har bir  $(S_k)$  bo'lagida  $(k = 1, 2, \dots, n)$  ixtiyoriy  $(\xi_k, \eta_k, \zeta_k)$  nuqtani olaylik. Berilgan funksiyaning  $(\xi_k, \eta_k, \zeta_k)$  nuqtadagi  $f(\xi_k, \eta_k, \zeta_k)$  qiymatini  $(S_k)$  ning  $S_k$  yuziga ko'paytirib, quyidagi yig'indini tuzamiz:

$$\sigma = \sum_{k=1}^n f(\xi_k, \eta_k, \zeta_k) \cdot S_k$$

1-ta'rif. Ushbu

$$\sigma = \sum_{k=1}^n f(\xi_k, \eta_k, \zeta_k) \cdot S_k \quad (19.2)$$

yig'indi  $f(x, y, z)$  funksiyaning integral yig'indisi yoki Riman yig'indisi deb ataladi.

$(S)$  sirtning shunday

$$P_1, P_2, \dots, P_n, \dots \quad (19.3)$$

bo'laklashlarini qaraymizki, ularning mos diametrlaridan tashkil topgan

$$\lambda_{P_1}, \lambda_{P_2}, \dots, \lambda_{P_n}, \dots$$

ketma-ketlik nolga intilsin:  $\lambda_p \rightarrow 0$ . Bunday  $P_m$  ( $m=1, 2, \dots$ ) bo'laklashlarga nisbatan  $f(x, y, z)$  funksiyaning integral yig'indisini tuzamiz. Natijada (S) sirtning (19.3) bo'laklashlariga mos integral yig'indilar qiymatlaridan iborat quyidagi ketma-ketlik hosil bo'ladi:

$$\sigma_1, \sigma_2, \dots, \sigma_m, \dots$$

**2-ta'rif.** Agar (S) sirtning har qanday (19.3) bo'laklashlari ketma-ketligi  $\{P_m\}$  olinganda ham, unga mos integral yig'indi qiymatlaridan iborat  $\{\sigma_m\}$  ketma-ketlik,  $(\xi_k, \eta_k, \zeta_k)$  nuqtalarni tanlab olinishga bog'liq bo'lmagan holda, hamma vaqt bitta  $J$  songa intilsa, bu  $J$  yig'indining limiti deb ataladi va u

$$\lim_{\lambda_p \rightarrow 0} \sigma = \lim_{\lambda_p \rightarrow 0} \sum_{k=1}^n f(\xi_k, \eta_k, \zeta_k) \cdot S_k = J \quad (19.4)$$

kabi belgilanadi.

Integral yig'indining limitini quyidagicha ham ta'riflash mumkin.

**3-ta'rif.** Agar  $\forall \varepsilon > 0$  olinganda ham, shunday  $\delta > 0$  topilsaki, (S) sirtning diametri  $\lambda_p < \delta$  bo'lgan har qanday bo'laklashi hamda har bir  $(S_k)$  bo'lakdan olingan ixtiyoriy  $(\xi_k, \eta_k, \zeta_k)$  lar uchun

$$|\sigma - J| < \varepsilon$$

tengsizlik bajarilsa,  $J$  son  $\sigma$  yig'indining limiti deb ataladi va u (19.4) kabi belgilanadi.

**4-ta'rif.** Agar  $\lambda_p \rightarrow 0$  da  $f(x, y, z)$  funksiyaning integral yig'indisi  $\sigma$  chekli limitga ega bo'lsa,  $f(x, y, z)$  funksiya (S) sirt bo'yicha integrallanuvchi (Riman ma'nosida integrallanuvchi) funksiya deb ataladi. Bu yig'indining chekli limiti  $J$  esa  $f(x, y, z)$  funksiyaning birinchi tur sirt integrali deyiladi va u

$$\iint_{(S)} f(x, y, z) ds$$

kabi belgilanadi. Demak,

$$\iint_{(S)} f(x, y, z) ds = \lim_{\lambda_p \rightarrow 0} \sigma = \lim_{\lambda_p \rightarrow 0} \sum_{k=1}^n f(\xi_k, \eta_k, \zeta_k) \cdot S_k$$

**2. Uzluksiz funksiya birinchi tur sirt integrali.** Endi birinchi tur sirt integralining mavjud bo'lishini ta'minlaydigan shartni topish bilan shug'ullanamiz.

Faraz qilaylik  $R^3$  fazodagi (S) sirt

$$z = z(x, y)$$

tenglama bilan berilgan bo'lsin. Bunda  $z = z(x, y)$  funksiya chegaralangan yopiq (D) sohada  $((D) \subset R^2)$  uzluksiz va  $z'_x(x, y)$ ,  $z'_y(x, y)$  hosilalarga ega hamda bu hosilalar ham (D) da uzluksiz.

**1-teorema.** Agar  $f(x, y, z)$  funksiya (S) sirtida uzluksiz bo'lsa, u holda bu funksiyaning (S) sirt bo'yicha birinchi tur sirt integrali

$$\iint_{(S)} f(x, y, z) ds$$

mavjud va

$$\iint_{(S)} f(x, y, z) ds = \iint_{(D)} f(x, y, z(x, y)) \sqrt{1 + z_x'^2(x, y) + z_y'^2(x, y)} dx dy$$

bo'ladi.

◀  $(S)$  sirtning  $P_S$  bo'laklashni olaylik. Uning bo'laklari  $(S_1), (S_2), \dots, (S_n)$  bo'lsin. Bu sirt va uning bo'laklarining  $Oxy$  tekislikdagi proeksiyasi  $(D)$  sohaning  $P_D$  bo'laklashni va uning  $(D_1), (D_2), \dots, (D_n)$  bo'laklarini hosil qiladi.  $P_S$  bo'laklashiga nisbatan (19.2) yig'indini tuzamiz:

$$\sigma = \sum_{k=1}^n f(\xi_k, \eta_k, \zeta_k) \cdot S_k$$

Ma'lumki,  $(\xi_k, \eta_k, \zeta_k) \in (S_k)$ . Bu nuqtaga akslanuvchi nuqta  $(\xi_k, \eta_k)$  bo'ladi. Demak,  $\zeta_k = z(\xi_k, \eta_k)$  (19.1) formulaga binoan

$$S_k = \iint_{(D_k)} \sqrt{1 + z_x'^2(x, y) + z_y'^2(x, y)} dx dy$$

bo'ladi.

O'rta qiymat haqidagi teorema (qaralsin, 17-bob, 5-§) dan foydalanib topamiz:

$$S_k = \sqrt{1 + z_x'^2(\xi_k^*, \eta_k^*) + z_y'^2(\xi_k^*, \eta_k^*)} \cdot D_k \quad ((\xi_k^*, \eta_k^*) \in (D_k)).$$

Natijada  $\sigma$  yig'indi quyidagi

$$\begin{aligned} \sigma &= \sum_{k=1}^n f(\xi_k, \eta_k, z(\xi_k, \eta_k)) S_k = \\ &= \sum_{k=1}^n f(\xi_k, \eta_k, z(\xi_k, \eta_k)) \sqrt{1 + z_x'^2(\xi_k^*, \eta_k^*) + z_y'^2(\xi_k^*, \eta_k^*)} \cdot D_k \end{aligned}$$

ko'rinishga keladi.

Endi  $\lambda_{P_S} \rightarrow 0$  da (bu holda  $\lambda_{P_D} \rightarrow 0$  ham nolga intiladi) yig'indining limitini topish maqsadida uning ifodasini o'zgartirib yozamiz:

$$\begin{aligned} \sigma &= \sum_{k=1}^n f(\xi_k, \eta_k, z(\xi_k, \eta_k)) \sqrt{1 + z_x'^2(\xi_k, \eta_k) + z_y'^2(\xi_k, \eta_k)} \cdot D_k + \\ &+ \sum_{k=1}^n f(\xi_k, \eta_k, z(\xi_k, \eta_k)) \left[ \sqrt{1 + z_x'^2(\xi_k^*, \eta_k^*) + z_y'^2(\xi_k^*, \eta_k^*)} - \right. \\ &\quad \left. - \sqrt{1 + z_x'^2(\xi_k, \eta_k) + z_y'^2(\xi_k, \eta_k)} \right] \cdot D_k. \end{aligned} \quad (19.5)$$

Bu tenglikning o'ng tomonidagi ikkinchi qo'shiluvchini baholaymiz:

$$\begin{aligned} &\left| \sum_{k=1}^n f(\xi_k, \eta_k, z(\xi_k, \eta_k)) \left[ \sqrt{1 + z_x'^2(\xi_k^*, \eta_k^*) + z_y'^2(\xi_k^*, \eta_k^*)} - \right. \right. \\ &\quad \left. \left. - \sqrt{1 + z_x'^2(\xi_k, \eta_k) + z_y'^2(\xi_k, \eta_k)} \right] \cdot D_k \right| \leq M \sum_{k=1}^n \left| \sqrt{1 + z_x'^2(\xi_k^*, \eta_k^*) + z_y'^2(\xi_k^*, \eta_k^*)} - \right. \\ &\quad \left. - \sqrt{1 + z_x'^2(\xi_k, \eta_k) + z_y'^2(\xi_k, \eta_k)} \right| \cdot D_k. \end{aligned}$$

bunda

$$M = \max |f(x, y, z)|$$

Ravshanki,

$$\sqrt{1 + z_x'^2(x, y) + z_y'^2(x, y)}$$

funksiya ( $D$ ) da uzluksiz, demak, tekis uzluksiz. U holda Kantor teoremasining natijasiga ko'ra  $\forall \varepsilon > 0$  olinganda ham shunday  $\delta > 0$  topiladiki, ( $D$ ) sohaning diametri  $\lambda_{P_\delta} < \delta$  bo'lgan har qanday  $P_\delta$  bo'laklashi uchun

$$\left| \sqrt{1 + z_x'^2(\xi_k^*, \eta_k^*) + z_y'^2(\xi_k^*, \eta_k^*)} - \sqrt{1 + z_x'^2(\xi_k, \eta_k) + z_y'^2(\xi_k, \eta_k)} \right| < \frac{\varepsilon}{MD}$$

bo'ladi. Unda

$$\left| \sum_{k=1}^n f(\xi_k, \eta_k, z(\xi_k, \eta_k)) \left[ \sqrt{1 + z_x'^2(\xi_k^*, \eta_k^*) + z_y'^2(\xi_k^*, \eta_k^*)} - \sqrt{1 + z_x'^2(\xi_k, \eta_k) + z_y'^2(\xi_k, \eta_k)} \right] D_k \right| < M \cdot \frac{\varepsilon}{MD} \sum_{k=1}^n D_k = \varepsilon$$

va demak,

$$\lim_{\lambda_{D_\delta} \rightarrow 0} \sum_{k=1}^n f(\xi_k, \eta_k, z(\xi_k, \eta_k)) \left[ \sqrt{1 + z_x'^2(\xi_k^*, \eta_k^*) + z_y'^2(\xi_k^*, \eta_k^*)} - \sqrt{1 + z_x'^2(\xi_k, \eta_k) + z_y'^2(\xi_k, \eta_k)} \right] D_k = 0$$

bo'ladi.

(19.5) tenglikning o'ng tomonidagi birinchi qo'shiluvchi

$$\sum_{k=1}^n f(\xi_k, \eta_k, z(\xi_k, \eta_k)) \sqrt{1 + z_x'^2(\xi_k, \eta_k) + z_y'^2(\xi_k, \eta_k)} \cdot D_k$$

esa

$$f(x, y, z(x, y)) \sqrt{1 + z_x'^2(x, y) + z_y'^2(x, y)}$$

funksiyaning integral yig'indisidir. Bu funksiya ( $D$ ) sohada uzluksiz. Demak,  $\lambda_{P_\delta} \rightarrow 0$  da integral yig'indi chekli limitga ega va

$$\lim_{\lambda_{P_\delta} \rightarrow 0} \sum_{k=1}^n f(\xi_k, \eta_k, z(\xi_k, \eta_k)) \sqrt{1 + z_x'^2(\xi_k, \eta_k) + z_y'^2(\xi_k, \eta_k)} \cdot D_k = \iint_{(D)} f(x, y, z(x, y)) \sqrt{1 + z_x'^2(x, y) + z_y'^2(x, y)} dx dy$$

bo'ladi. Bu munosabatni e'tiborga olib, (19.5) tenglikda  $\lambda_{P_\delta} \rightarrow 0$  da limitga o'tib topamiz:

$$\lim_{\lambda_{P_\delta} \rightarrow 0} \sigma = \lim_{\lambda_{P_\delta} \rightarrow 0} \sum_{k=1}^n f(\xi_k, \eta_k, z(\xi_k, \eta_k)) \sqrt{1 + z_x'^2(\xi_k, \eta_k) + z_y'^2(\xi_k, \eta_k)} \cdot D_k = \iint_{(D)} f(x, y, z(x, y)) \sqrt{1 + z_x'^2(x, y) + z_y'^2(x, y)} dx dy.$$

Demak,

$$\iint_{(S)} f(x, y, z) ds = \iint_{(D)} f(x, y, z(x, y)) \sqrt{1 + z_x'^2(x, y) + z_y'^2(x, y)} dx dy. \blacktriangleright$$

Bu teorema, bir tomondan, uzluksiz funktsiya birinchi tur sirt integralining mavjudligini aniqlab bersa, ikkinchi tomondan, bu integral ikki karrali Riman integrali orqali ifodalanishini ko'rsatadi.

**1-eslatma.**  $(S)$  sirt  $x = x(y, z)$  ( $y = y(z, x)$ ) tenglama bilan aniqlangan bo'lib,  $x = x(y, z)$  funktsiya ( $y = y(z, x)$  funktsiya)  $(D)$  sohada  $((D) \subset R^2)$  uzluksiz va  $x'_y(y, z)$ ,  $x'_z(y, z)$  xususiy hosilalarga ( $y'_z(z, x)$ ,  $y'_x(z, x)$  xususiy hosilalarga) ega hamda bu hosilalar  $(D)$  da uzluksiz bo'lsin.

Agar  $f(x, y, z)$  funktsiya shu  $(S)$  sirtida uzluksiz bo'lsa, u holda bu funktsiyaning birinchi tur sirt integrali

$$\iint_{(S)} f(x, y, z) ds$$

mavjud va

$$\iint_{(S)} f(x, y, z) ds = \iint_{(D)} f(x(y, z), y, z) \sqrt{1 + x'^2_y(y, z) + x'^2_z(y, z)} dy dz,$$

$$\left( \iint_{(S)} f(x, y, z) ds = \iint_{(D)} f(x, y(z, x), z) \sqrt{1 + y'^2_z(z, x) + y'^2_x(z, x)} dz dx \right)$$

bo'ladi.

**2-eslatma.** Biz  $f(x, y, z)$  funktsiya birinchi tur sirt integralining mavjudligi maxsus ko'rinishdagi  $(S)$  sirtlar ( $z = z(x, y)$ ,  $x = x(y, z)$ ,  $y = y(z, x)$  tenglamalar bilan aniqlangan sirtlar) uchun keltirdik. Aslida funktsiya integralining mavjudligi keng sinfdagi sirtlar uchun to'g'ri bo'ladi. Jumladan, agar  $(S)$  sirt chekli sondagi yuqorida aytilgan sirtlar yig'indisi sifatida tasvirlangan bo'lsa, unda berilgan va uzluksiz bo'lgan  $f(x, y, z)$  funktsiyaning sirt integrali mavjud bo'ladi va u mos ikki karrali integrallar yig'indisiga teng bo'ladi.

**3. Birinchi tur sirt integrallarining xossalari.** Yuqorida keltirilgan teorema uzluksiz funktsiyalar birinchi tur sirt integrallarining ikki karrali Riman integrallariga kelishini ko'rsatadi. Binobarin, bu sirt integrallar ham ikki karrali Riman integrallari xossalari kabi xossalarga ega bo'ladi. Ikki karrali Riman integrallarining xossalari 17-bobning 5-§ ida o'rganilgan.

**4. Birinchi tur sirt integrallarni hisoblash.** Yuqorida keltirilgan teorema birinchi tur sirt integralining mavjudligini tasdiqlabgina qolmasdan, uni hisoblash yo'lini ham ko'rsatadi. Demak, birinchi tur sirt integrallar ikki karrali Riman integrallariga keltirilib hisoblanadi:

$$\begin{aligned} \iint_{(S)} f(x, y, z) ds &= \iint_{(D)} f(x, y, z(x, y)) \sqrt{1 + z'^2_x(x, y) + z'^2_y(x, y)} dx dy, \\ \iint_{(S)} f(x, y, z) ds &= \iint_{(D)} f(x(y, z), y, z) \sqrt{1 + x'^2_y(y, z) + x'^2_z(y, z)} dy dz, \\ \iint_{(S)} f(x, y, z) ds &= \iint_{(D)} f(x, y(z, x), z) \sqrt{1 + y'^2_z(z, x) + y'^2_x(z, x)} dz dx \end{aligned} \quad (19.6)$$

**19.1-misol.** Ushbu

$$J = \iint_{(S)} (x + y + z) ds$$

integral hisoblansin.

Bunda  $(S) - x^2 + y^2 + z^2 = r^2$  sferaning  $z=0$  tekislikning yuqorisida joylashgan qismi.

◀ Ravshanki,  $(S)$  sirt

$$z = \sqrt{r^2 - x^2 - y^2}$$

tenglama bilan aniqlangan bo'lib, bu sirtida berilgan  $f(x, y, z) = x + y + z$  funksiya uzluksizdir. 1-teoremda ko'ra

$$J = \iint_{(D)} (x + y + \sqrt{r^2 - x^2 - y^2}) \sqrt{1 + z'_x(x, y) + z'_y(x, y)} dx dy$$

bo'ladi, bunda  $(D) = \{(x, y) \in R^2 : x^2 + y^2 \leq r^2\}$ .

Endi bu tenglikning o'ng tomonidagi ikki karrali integralni hisoblaymiz:

$$z'_x(x, y) = -\frac{x}{\sqrt{r^2 - x^2 - y^2}}, \quad z'_y(x, y) = -\frac{y}{\sqrt{r^2 - x^2 - y^2}},$$

$$\sqrt{1 + z'^2_x(x, y) + z'^2_y(x, y)} = \frac{r}{\sqrt{r^2 - x^2 - y^2}}.$$

Demak,

$$J = \iint_{(D)} (x + y + \sqrt{r^2 - x^2 - y^2}) \frac{r}{\sqrt{r^2 - x^2 - y^2}} dx dy =$$

$$= r \iint_{(D)} \left( \frac{x + y}{\sqrt{r^2 - x^2 - y^2}} + 1 \right) dx dy.$$

Keyingi integralda o'zgaruvchilarni almashtiramiz:

$$x = \rho \cos \varphi, \quad y = \rho \sin \varphi.$$

Natijada

$$J = r \int_0^{2\pi} \left( \int_0^r \left( \frac{\rho(\cos \varphi + \sin \varphi)}{\sqrt{r^2 - \rho^2}} + 1 \right) \rho d\rho \right) d\varphi = r \int_0^{2\pi} \left( \int_0^r \frac{\rho(\cos \varphi + \sin \varphi)}{\sqrt{r^2 - \rho^2}} \rho d\rho \right) d\varphi +$$

$$+ r \int_0^{2\pi} \left( \int_0^r \rho d\rho \right) d\varphi = r \int_0^{2\pi} (\cos \varphi + \sin \varphi) d\varphi \int_0^r \frac{\rho^2 d\rho}{\sqrt{r^2 - \rho^2}} + r \cdot 2\pi \cdot \frac{r^2}{2} = \pi r^3.$$

Demak, berilgan integral

$$\iint_{(S)} (x + y + z) dS = \pi r^3$$

bo'ladi. ▶

19.2-misol. Ushbu

$$\iint_{(S)} x(y + z) ds$$

integral hisoblansin, bunda  $(S) - x = \sqrt{a^2 - y^2}$  silindrik sirtning  $z=0$ ,  $z=c$  ( $c > 0$ ) tekisliklar orasidagi qismi.



◀ Modomiki, bu (S) sirt  $x = \sqrt{\sigma^2 - y^2}$  ko'rinishda berilgan ekan, unda integralni hisoblash uchun (19.6) formuladan foydalanish lozimdir.

$$\iint_{(S)} f(x, y, z) ds = \iint_{(D)} f(x(y, z), y, z) \sqrt{1 + x_y'^2(y, z) + x_z'^2(y, z)} dy dz.$$

Bunda (D) soha (S) sirtning Oyz tekislikdagi proeksiyasidan iborat:

$$(D) = \left\{ (y, z) \in R^2 : x = \sqrt{\sigma^2 - y^2}, z = 0, z = c \right\} \\ = \left\{ (y, z) \in R^2 : -\sigma \leq y \leq \sigma, 0 \leq z \leq c \right\}$$

$x = \sqrt{\sigma^2 - y^2}$  funksiyaning xususiy hosilalari

$$x_y'(y, z) = -\frac{y}{\sqrt{\sigma^2 - y^2}}, \quad x_z'(y, z) = 0$$

bo'ladi. Demak,

$$\iint_{(S)} f(x, y, z) ds = \iint_{(D)} \sqrt{\sigma^2 - y^2} (y + z) \sqrt{1 + \frac{y^2}{\sigma^2 - y^2}} dy dz = \sigma \iint_{(D)} (y + z) dy dz$$

bo'ladi. Bu tenglikning o'ng tomonidagi ikki karrali integralni hisoblab topamiz:

$$\sigma \iint_{(D)} (y + z) dy dz = \sigma \int_{-\sigma}^{\sigma} \left( \int_0^c (y + z) dz \right) dy = \sigma \int_{-\sigma}^{\sigma} \left( yz + \frac{z^2}{2} \right) \Big|_{z=0}^{z=c} dy \\ = \sigma \int_{-\sigma}^{\sigma} \left( cy + \frac{c^2}{2} \right) dy = \frac{\sigma c}{2} y^2 \Big|_{-\sigma}^{\sigma} + \frac{\sigma c^2}{2} y \Big|_{-\sigma}^{\sigma} = \sigma^2 c^2$$

Demak,

$$\iint_{(S)} x(y + z) ds = \sigma^2 c^2. \blacktriangleright$$

## 2-§. Ikkinchi tur sirt integrallari

$R^3$  fazoda  $z = z(x, y)$  tenglama bilan aniqlangan (S) sirtini qaraylik. Bunda  $z = z(x, y)$  funksiya chegarasi bo'lakli-silliq chiziqdan iborat bo'lgan (D) sohada  $((D) \subset R^2)$  berilgan, uzluksiz,  $z_x'(x, y)$ ,  $z_y'(x, y)$  xususiy hosilalarga ega hamda bu hosilalar ham uzluksiz. Odatda bunday sirtini silliq sirt deyiladi. Silliq sirt har bir  $(x_0, y_0, z_0)$  nuqtasida urinma tekislikka ega bo'ladi.

Endi (S) sirt uning chegarasi bilan kesishmaydigan  $K$  yopiq chiziqni olaylik.  $(x_0, y_0, z_0)$  nuqta sirtning  $K$  yopiq chiziq bilan chegaralangan qismga tegishli bo'lsin. Bu chiziqni Oxy tekisligiga proeksiyalaymiz. Natijada Oxy tekislikda ham  $K_n$  yopiq chiziq hosil bo'ladi. Mazkur kursning 18-bob, 2-§ ida tekislikdagi yopiq chiziqning musbat va manfiy yo'nalishlari kiritilgan edi. (S) sirtidagi yopiq chiziqning musbat va manfiy yo'nalishlari ham shu singari kiritiladi. Shuni ham aytish kerakki, yo'nalishning musbat yoki manfiyligini aniqlash xarakterlanayotgan nuqtaga qay tomondan qarashga ham bog'liq.

Sirtning  $(x_0, y_0, z_0)$  nuqtasidagi urinma tekislikka shu nuqtada perpendikulyar o'tkazaylik. Bu perpendikulyarning musbat yo'nalishi deb shunday yo'nalish olamizki, uning tomonidan qaralganda ikkala ( $K$  hamda  $K_n$ ) yopiq chiziqlarning yo'nalishlari musbat bo'ladi. Uning manfiy yo'nalishi esa shunday yo'nalishki, u tomondan qaralganda  $K_n$  ning musbat yo'nalishiga  $K$  ning manfiy yo'nalishi mos keladi. Perpendikulyarning musbat yo'nalishi bo'yicha olingan birlik kesma sirtning  $(x_0, y_0, z_0)$  nuqtasidagi normali deyiladi.

Normalning  $Ox$ ,  $Oy$  va  $Oz$  o'qlarining musbat yo'nalishlari bilan tashkil qilgan burchaklarini mos ravishda  $\alpha, \beta, \gamma$  orqali belgilasak,

$$\cos \alpha = \frac{z'_x}{\sqrt{1+z_x'^2+z_y'^2}}, \quad \cos \beta = -\frac{z'_y}{\sqrt{1+z_x'^2+z_y'^2}}, \quad \cos \gamma = \frac{1}{\sqrt{1+z_x'^2+z_y'^2}} \quad (19.7)$$

bo'ladi va ular normalning yo'naltiruvchi kosinuslari deyiladi.

Isbotlash mumkinki, silliq ( $S$ ) sirtning barcha nuqtalaridagi perpendikulyarlarning musbat yo'nalishlari (normallari) bir xil bo'ladi. Va, demak, manfiy yo'nalishlari ham. Shunga ko'ra, sirtning ikki tomoni haqida tushuncha kiritiladi.

Sirtning ustki tomoni deb, uning shunday tomoni olinadiki, bu tomondan qaralganda ikkala ( $K$  hamda  $K_n$ ) yopiq chiziqlarning yo'nalishlari musbat bo'ladi.

Sirtning ustki tomoni qaralganda  $K_n$  bilan chegaralangan tekis shaklning yuzi musbat ishora bilan, pastki tomoni (ikkinchi tomoni) qaralganda manfiy ishora bilan olinadi.

**1. Ikkinchi tur sirt integralining ta'rif.**  $f(x, y, z)$  funksiya ( $S$ ) sirtida berilgan bo'lsin. Bu sirtning ma'lum bir tomonini olaylik. Sirtning  $P$  bo'laklashini va bu bo'laklashning har bir ( $S_k$ ) bo'lagida ( $k = 1, 2, \dots, n$ ) ixtiyoriy  $(\xi_k, \eta_k, \zeta_k)$  nuqta ( $k = 1, 2, \dots, n$ ) olaylik. Berilgan funksiyaning  $(\xi_k, \eta_k, \zeta_k)$  nuqtadagi  $f(\xi_k, \eta_k, \zeta_k)$  qiymatini ( $S_k$ ) ning  $Oxy$  tekislikdagi proektsiyasi ( $D_k$ ) ning yuziga ko'paytirib quyidagi yig'indini tuzamiz:

$$\sigma = \sum_{k=1}^n f(\xi_k, \eta_k, \zeta_k) D_k. \quad (19.8)$$

( $S$ ) sirtning shunday

$$P_1, P_2, \dots, P_m, \dots \quad (19.9)$$

bo'laklashlarini qaraymizki, ularning mos diametridan tashkil topgan

$$\lambda_{P_1}, \lambda_{P_2}, \dots, \lambda_{P_m}, \dots$$

ketma-ketlik nolga intilsin:  $\lambda_{P_m} \rightarrow 0$ . Bunday  $P_m$  ( $m = 1, 2, \dots$ ) bo'laklashlarga nisbatan  $f(x, y, z)$  funksiyaning integral yig'indilarini tuzamiz. Natijada ( $S$ ) sirtning (19.9) bo'laklashlariga mos integrallar yig'indilar qiymatlaridan iborat quyidagi

$$\sigma_1, \sigma_2, \dots, \sigma_m, \dots$$

ketma-ketlik hosil bo'ladi.

**5-ta'rif.** Agar  $(S)$  sirtning har qanday (19.9) bo'laklashlari ketma-ketligi  $\{P_m\}$  olinganda ham, unga mos integrallar yig'indilari qiymatlaridan iborat  $\{\sigma_m\}$  ketma-ketlik,  $(\xi_k, \eta_k, \zeta_k)$  nuqtalarni tanlab olinishiga bog'liq bo'lmagan holda hamma vaqt bitta  $J$  songa intilsa, bu  $J$   $\sigma$  yig'indining limiti deb ataladi va u

$$\lim_{\lambda_p \rightarrow 0} \sigma = \lim_{\lambda_p \rightarrow 0} \sum_{k=1}^n f(\xi_k, \eta_k, \zeta_k) \mathcal{D}_k = J \quad (19.10)$$

kabi belgilanadi.

Integral yig'indining limitini quyidagicha ham ta'riflash mumkin.

**6-ta'rif.** Agar  $\forall \varepsilon > 0$  olinganda ham, shunday  $\delta > 0$  topilsaki,  $(S)$  sirtning diametri  $\lambda_p < \delta$  bo'lgan har qanday  $P$  bo'laklashi hamda har bir  $(S_k)$  bo'lakdan olingan ixtiyoriy  $(\xi_k, \eta_k, \zeta_k)$  lar uchun

$$|\sigma - J| < \varepsilon$$

tengsizlik bajarilsa,  $J$  soni  $\sigma$  yig'indining limiti deb ataladi va u (19.10) kabi belgilanadi.

**7-ta'rif.** Agar  $\lambda_p \rightarrow 0$  da  $f(x, y, z)$  funksiyaning integral yig'indisi  $\sigma$  chekli limitga ega bo'lsa,  $f(x, y, z)$  funksiya  $(S)$  sirtning tanlangan tomon bo'yicha integrallanuvchi funksiya deb ataladi. Bu yig'indining chekli limiti  $J$  esa,  $f(x, y, z)$  funksiyaning  $(S)$  sirtning tanlangan tomoni bo'yicha ikkinchi tur sirt integrali deb ataladi va u

$$\iint_{(S)} f(x, y, z) dx dy$$

kabi belgilanadi. Demak,

$$\iint_{(S)} f(x, y, z) dx dy = \lim \sigma = \lim_{\lambda_p \rightarrow 0} \sum_{k=1}^n f(\xi_k, \eta_k, \zeta_k) \mathcal{D}_k.$$

Funksiya ikkinchi tur sirt integralining quyidagicha

$$\iint_{(S)} f(x, y, z) dx dy \quad (19.11)$$

belgilanishidan, integral  $(S)$  sirtning qaysi tomon bo'yicha olinganligi ko'rinmaydi. Binobarin, (19.11) integral to'g'risida gap borganda, har gal integral sirtning qaysi tomon bo'yicha olinayotganligi aytib boriladi.

Ravshanki,  $f(x, y, z)$  funksiyaning  $(S)$  sirtning bir tomoni bo'yicha olingan ikkinchi tur sirt integrali, funksiyaning shu sirtning ikkinchi tomoni bo'yicha olingan ikkinchi tur integralidan faqat ishorasi bilangina farq qiladi.

Yuqoridagidek

$$\iint_{(S)} f(x, y, z) dy dz, \quad \iint_{(S)} f(x, y, z) dz dx$$

ikkinchi tur sirt integrallari ta'riflanadi.

Shunday qilib, sirtida berilgan  $f(x, y, z)$  funksiyadan uchta  $-Oxy$  tekislikdagi proeksiyalar,  $Oyz$  tekislikdagi proeksiyalar hamda  $Ozx$  tekislikdagi proeksiyalar vositasida olingan ikkinchi tur sirt integrali tushunchalari kiritiladi.

Umumiy holda,  $(S)$  sirtida  $P(x, y, z)$ ,  $Q(x, y, z)$ ,  $R(x, y, z)$  funksiyalar berilgan bo'lib, ushbu

$$\iint_{(S)} P(x, y, z) dx dy, \iint_{(S)} Q(x, y, z) dy dz, \iint_{(S)} R(x, y, z) dz dx$$

integrallar mavjud bo'lsa, u holda

$$\iint_{(S)} P(x, y, z) dx dy + \iint_{(S)} Q(x, y, z) dy dz + \iint_{(S)} R(x, y, z) dz dx$$

yig'indi ikkinchi tur sirt integralining umumiy ko'rinishi deb ataladi va u

$$\iint_{(S)} P(x, y, z) dx dy + Q(x, y, z) dy dz + R(x, y, z) dz dx$$

kabi belgilanadi. Demak,

$$\begin{aligned} & \iint_{(S)} P(x, y, z) dx dy + \iint_{(S)} Q(x, y, z) dy dz + \iint_{(S)} R(x, y, z) dz dx = \\ & = \iint_{(S)} P(x, y, z) dx dy + Q(x, y, z) dy dz + R(x, y, z) dz dx. \end{aligned}$$

Endi  $R^3$  fazoda biror  $(V)$  jism berilgan bo'lsin. Bu qismni o'rab turgan yopiq sirt silliq sirt bo'lib, uni  $(S)$  deylik.  $f(x, y, z)$  funksiya  $(V)$  da berilgan. Oxy tekislikka parallel bo'lgan tekislik bilan  $(V)$  ni ikki qismga ajratamiz:  $(V) = (V_1) + (V_2)$ . Natijada uni o'rab turgan  $(S)$  sirt ham  $(S_1)$  va  $(S_2)$  sirtlarga ajraladi. Ushbu

$$\iint_{(S_1)} f(x, y, z) dx dy + \iint_{(S_2)} f(x, y, z) dx dy \quad (19.12)$$

integral (agar u mavjud bo'lsa)  $f(x, y, z)$  funksiyaning yopiq sirt bo'yicha ikkinchi tur sirt integrali deb ataladi va

$$\iint_{(S)} f(x, y, z) dx dy$$

kabi belgilanadi. Bunda (19.12) munosabatdagi birinchi integral  $(S_1)$  sirtning ustki tomoni, ikkinchi integral esa  $(S_2)$  sirtning pastki tomoni bo'yicha olingan. Xuddi shunga o'xshash

$$\iint_{(S)} f(x, y, z) dy dz, \iint_{(S)} f(x, y, z) dz dx$$

hamda, umumiy holda

$$\iint_{(S)} P(x, y, z) dx dy + Q(x, y, z) dy dz + R(x, y, z) dz dx$$

integrallar ta'riflanadi.

**2. Uzlüksiz funksiya ikkinchi tur sirt integrali.** Faraz qilaylik,  $R^3$  fazoda  $(S)$  sirt  $z = z(x, y)$  tenglama bilan berilgan bo'lsin. Bunda  $z = z(x, y)$  funksiya chegaralangan yopiq  $(D)$  sohada  $((D) \subset R^2)$  uzluksiz va  $z'_x(x, y)$ ,  $z'_y(x, y)$  xususiy hosilalarga ega hamda bu hosilalar ham  $(D)$  da uzluksiz.

**2-teorema.** Agar  $f(x, y, z)$  funksiya  $(S)$  sirtida uzluksiz bo'lsa, u holda bu funksiyaning  $(S)$  sirt bo'yicha olingan ikkinchi tur sirt integrali

$$\iint_{(S)} f(x, y, z) dx dy$$

mavjud va

$$\iint_{(S)} f(x, y, z) dx dy = \iint_{(D)} f(x, y, z(x, y)) dx dy$$

bo'ladi.

◀ (S) sirtning  $P_S$  bo'laklashini olaylik. Uning bo'laklari  $(S_1), (S_2), \dots, (S_n)$  bo'lsin. Bu sirt va uning bo'laklarining  $Oxy$  tekislikdagi proeksiyasi (D) ning  $P_D$  bo'laklashini va uning  $(D_1), (D_2), \dots, (D_n)$  bo'laklarini hosil qiladi.  $P_S$  bo'laklashga nisbatan ushbu yig'indini tuzamiz:

$$\sigma = \sum_{k=1}^n f(\xi_k, \eta_k, \zeta_k) D_k. \quad (19.8)$$

Agar (S) sirtning ustki tomoni qaralayotgan bo'lsa, u holda barcha  $D_k$  lar musbat bo'ladi.

Modomiki,  $f(x, y, z)$  funksiya  $z = z(x, y)$  sirtida berilgan ekan, u  $x$  va  $y$  o'zgaruvchilarning quyidagi funksiyasiga aylanadi:

$$f(x, y, z) = f(x, y, z(x, y)).$$

Bundan esa

$$\zeta_k = z(\xi_k, \eta_k) \quad (k=1, 2, \dots, n)$$

bo'lishi kelib chiqadi. Natijada (19.8) yig'indi ushbu

$$\sigma = \sum_{k=1}^n f(\xi_k, \eta_k, z(\xi_k, \eta_k)) D_k$$

ko'rinishga keladi. Bu yig'indi  $f(x, y, z(x, y))$  funksiyaning integral yig'indisi (ikki karrali integral uchun integral yig'indi) ekanini payqash qiyin emas. Agar  $f(x, y, z(x, y))$  funksiyaning (D) da uzluksiz ekanligini e'tiborga olsak, unda  $\lambda_{P_D} \rightarrow 0$  da

$$\sum_{k=1}^n f(\xi_k, \eta_k, z(\xi_k, \eta_k)) D_k$$

yig'indi chekli limitga ega va

$$\lim_{\lambda_{P_D} \rightarrow 0} \sum_{k=1}^n f(\xi_k, \eta_k, z(\xi_k, \eta_k)) D_k = \iint_{(D)} f(x, y, z(x, y)) dx dy$$

bo'ladi. Demak,

$$\begin{aligned} \lim \sigma &= \lim_{\lambda_{P_S} \rightarrow 0} \sum_{k=1}^n f(\xi_k, \eta_k, \zeta_k) D_k = \\ &= \lim_{\lambda_{P_D} \rightarrow 0} \sum_{k=1}^n f(\xi_k, \eta_k, z(\xi_k, \eta_k)) D_k = \iint_{(D)} f(x, y, z(x, y)) dx dy. \end{aligned}$$

Bundan esa

$$\iint_{(S)} f(x, y, z) dx dy = \iint_{(D)} f(x, y, z(x, y)) dx dy$$

bo'lishi kelib chiqadi. ▶

Agar  $(S)$  sirtning pastki tomoni qaralsa, unda  $D_1$  lar manfiy bo'lib,

$$\iint_{(S)} f(x, y, z) dx dy = - \iint_{(D)} f(x, y, z(x, y)) dx dy$$

bo'ladi.

Xuddi yuqoridagidek, tegishli shartlarda

$$\iint_{(S)} f(x, y, z) dy dz, \quad \iint_{(S)} f(x, y, z) z dx$$

integrallar mavjud va

$$\iint_{(S)} f(x, y, z) dy dz = \iint_{(D)} f(x(y, z), y, z) dy dz,$$

$$\iint_{(S)} f(x, y, z) z dx = \iint_{(D)} f(x, y(x, z), z) z dx$$

bo'ladi.

**1-natija.** Yasovchilari  $Oz$  o'qiga parallel bo'lgan  $(S)$  silindrik sirtning qaraylik.  $f(x, y, z)$  funksiya shu sirtga berilgan bo'lsin. U holda

$$\iint_{(S)} f(x, y, z) dx dy$$

mavjud bo'ladi va u nolga teng:

$$\iint_{(S)} f(x, y, z) dx dy = 0.$$

Xuddi shunga o'xshash, tegishli shartlarda

$$\iint_{(S)} f(x, y, z) dy dz = 0, \quad \iint_{(S)} f(x, y, z) z dx = 0$$

bo'ladi.

Bu tengliklar bevosita ikkinchi tur sirt integrallari ta'rifidan kelib chiqadi.

Yuqorida keltirilgan teoremdan foydalanib, ikkinchi tur sirt integrallari ham ikki karrali Riman integrallari xossalari kabi xossalarga ega bo'lishini ko'rsatish va ularni keltirib chiqarishni o'quvchiga havola etamiz.

**3. Ikkinchi tur sirt integrallarini hisoblash.** Yuqorida keltirilgan teoremdan foydalanib ikkinchi tur sirt integrallari ikki karrali Riman integrallariga keltirib hisoblanadi:

$$\iint_{(S)} f(x, y, z) dx dy = \iint_{(D)} f(x, y, z(x, y)) dx dy,$$

$$\iint_{(S)} f(x, y, z) dy dz = \iint_{(D)} f(x(y, z), y, z) dy dz,$$

$$\iint_{(S)} f(x, y, z) z dx = \iint_{(D)} f(x, y(z, x), z) z dx.$$

**19.3-misol.** Ushbu

$$\iint_{(S)} \left( \frac{x^2}{a^2} + \frac{y^2}{a^2} + kz \right) dx dy$$

integral hisoblansin. Bunda  $(S) - \frac{x^2}{a^2} + \frac{y^2}{b^2} + \frac{z^2}{c^2} = 1$  ellipsoidning  $z = 0$  tekislikdan pastda joylashgan qism bo'lib, integral shu sirtning pastki tomon bo'yicha olingan.

◀ Ravshanki, hu (S) sirtning tenglamasi quyidagicha bo'lib,

$$z = -c\sqrt{1 - \frac{x^2}{a^2} - \frac{y^2}{b^2}}$$

uning Oxy tekislikdagi proeksiyasi

$$(D) = \left\{ (x, y) \in R^2 : \frac{x^2}{a^2} + \frac{y^2}{b^2} \leq 1 \right\}$$

bo'ladi.

(S) sirt ham, bu sirtida berilgan

$$f(x, y, z) = \frac{x^2}{a^2} + \frac{y^2}{b^2} + kc$$

funksiya ham 2-teoremaning shartlarini qanoatlantiradi. U holda

$$\iint_{(S)} \left( \frac{x^2}{a^2} + \frac{y^2}{b^2} + kc \right) dx dy = - \iint_{(D)} \left( \frac{x^2}{a^2} + \frac{y^2}{b^2} - kc \sqrt{1 - \frac{x^2}{a^2} - \frac{y^2}{b^2}} \right) dx dy$$

bo'ladi. Integral (S) sirtning pastki tomoni bo'yicha olinganligi sababli tenglikning o'ng tomonidagi ikki karrali integral oldiga minus ishorasi qo'yildi.

Endi bu

$$- \iint_{(D)} \left( \frac{x^2}{a^2} + \frac{y^2}{b^2} - kc \sqrt{1 - \frac{x^2}{a^2} - \frac{y^2}{b^2}} \right) dx dy = \iint_{(D)} \left( kc \sqrt{1 - \frac{x^2}{a^2} - \frac{y^2}{b^2}} - \frac{x^2}{a^2} - \frac{y^2}{b^2} \right) dx dy$$

ikki karrali integralni hisoblaymiz. Ikki karrali integralda o'zgaruvchilarni

$$x = a\rho \cos \varphi, \quad y = b\rho \sin \varphi$$

kabi almashtirish quyidagini topamiz:

$$\begin{aligned} \iint_{(D)} \left( kc \sqrt{1 - \frac{x^2}{a^2} - \frac{y^2}{b^2}} - \frac{x^2}{a^2} - \frac{y^2}{b^2} \right) dx dy &= \int_0^{2\pi} \int_0^1 \left[ kc \sqrt{1 - \rho^2} - \rho^2 \right] a b \rho d\rho d\varphi = \\ &= ab \int_0^{2\pi} \left[ \int_0^1 \left( kc \rho \sqrt{1 - \rho^2} - \rho^2 \right) d\rho \right] d\varphi = 2\pi ab \left[ \frac{kc}{2} \frac{(1 - \rho^2)^{3/2}}{3/2} - \frac{\rho^4}{4} \right]_0^1 = 2\pi ab \left( -\frac{1}{4} + \frac{kc}{3} \right). \end{aligned}$$

Demak,

$$\iint_{(S)} \left( \frac{x^2}{a^2} + \frac{y^2}{b^2} + kc \right) dx dy = 2\pi ab \left( \frac{kc}{3} - \frac{1}{4} \right). \blacktriangleright$$

**4. Birinchi va ikkinchi tur sirt integrallari orasida bog'lanish.** Biz 18-hobning 4-§ da birinchi va ikkinchi tur egri chiziqli integrallar orasidaga bog'lanishni ifodalaydigan formulalarni keltirgan edik.

Shunga o'xshash, birinchi va ikkinchi tur sirt integrallari orasidagi bog'lanishni ifodalovchi formulalar ham mavjud.

(S) sirt va unda berilgan  $f(x, y, z)$  va  $P(x, y, z)$ ,  $Q(x, y, z)$ ,  $R(x, y, z)$  funksiyalar tegishli shartlarni qanoatlantirganda (qaralsin, 2-§ning 1-punkti) ushbu

$$\iint_{(S)} f(x, y, z) dy dz = \iint_{(S)} f(x, y, z) \cos \alpha ds,$$

$$\begin{aligned} \iint_{(S)} f(x, y, z) dz dx &= \iint_{(S)} f(x, y, z) \cos \beta ds, \\ \iint_{(S)} f(x, y, z) dx dy &= \iint_{(S)} f(x, y, z) \cos \gamma ds \end{aligned} \quad (19.13)$$

umumiy holda

$$\begin{aligned} \iint_{(S)} P(x, y, z) dy dz + Q(x, y, z) dz dx + R(x, y, z) dx dy &= \\ = \iint_{(S)} [P(x, y, z) \cos \alpha + Q(x, y, z) \cos \beta + R(x, y, z) \cos \gamma] ds \end{aligned}$$

formulalarning to'g'riligini isbotlashni o'quvchiga havola etamiz.

### 3-§. Stoks formulasi

$R^3$  fazoda  $z = z(x, y)$  tenglama bilan aniqlangan silliq  $(S)$  sirt berilgan bo'lsin. Bu sirtning chegarasi  $\partial S$  bo'lakli-silliq egri chiziq bo'lsin.  $(S)$  sirtning  $Oxy$  tekislikdagi proeksiyasini  $(D)$  deylik. Unda  $\partial S$  ning proeksiyasi  $\partial D$  dan iborat bo'ladi.

Faraz qilaylik,  $(S)$  sirtida  $P(x, y, z)$  funksiya berilgan bo'lib, u uzluksiz bo'lsin. Undan tashqari bu funksiya  $(S)$  da

$$\frac{\partial P(x, y, z)}{\partial x} + \frac{\partial P(x, y, z)}{\partial y} + \frac{\partial P(x, y, z)}{\partial z}$$

xususiy hosilalarga ega va ular uzluksiz bo'lsin.

Ushbu

$$\int_{\partial S} P(x, y, z) dx$$

egri chizikli integralni qaraylik (uning mavjudligi ravshan). Agar  $\partial S$  chiziqning  $(S)$  sirtida yotishini e'tiborga olsak, u holda

$$\int_{\partial S} P(x, y, z) dx = \int_{\partial S} P(x, y, z(x, y)) dx$$

bo'ladi.

Endi Grin formulasidan foydalanib ushuni topamiz:

$$\int_{\partial D} P(x, y, z(x, y)) dx = - \iint_{(D)} \frac{\partial P(x, y, z(x, y))}{\partial y} dx dy$$

Ravshanki,  $P(x, y, z(x, y))$  funksiyaning  $y$  o'zgaruvchi bo'yicha xususiy hosilasi

$$\frac{\partial P(x, y, z(x, y))}{\partial y} + \frac{\partial P(x, y, z(x, y))}{\partial z} \cdot z'_y(x, y)$$

bo'ladi.

Ushbu bobning 2-§ idagi (19.7) munosabatlardan

$$z'_y(x, y) = - \frac{\cos \beta}{\cos \gamma}$$

bo'lishini e'tiborga olsak,



$$\begin{aligned} & \iint_{(D)_{\perp}} \left[ \frac{\partial P(x, y, z(x, y))}{\partial y} + \frac{\partial P(x, y, z(x, y))}{\partial z} \cdot z'(x, y) \right] dx dy = \\ & = \iint_{(D)_{\perp}} \left[ \frac{\partial P(x, y, z(x, y))}{\partial y} - \frac{\partial P(x, y, z(x, y))}{\partial z} \frac{\cos \beta}{\cos \gamma} \right] dx dy \end{aligned}$$

bo'ladi.

Natijada qaralayotgan integral uchun quyidagi tenglikka ega bo'lamiz:

$$\int_{\partial S} P(x, y, z) dx = - \iint_{(D)_{\perp}} \left[ \frac{\partial P(x, y, z(x, y))}{\partial y} - \frac{\partial P(x, y, z(x, y))}{\partial z} \frac{\cos \beta}{\cos \gamma} \right] dx dy \quad (19.14)$$

2-§ dagi 2-teoremdan foydalanib (19.14) tenglikning o'ng tomonidagi ikki karrali integralni ikkinchi tur sirt integrali orqali ifodalaymiz:

$$\begin{aligned} & \iint_{(D)_{\perp}} \left[ \frac{\partial P(x, y, z(x, y))}{\partial y} - \frac{\partial P(x, y, z(x, y))}{\partial z} \frac{\cos \beta}{\cos \gamma} \right] dx dy = \\ & = \iint_{(S)_{\perp}} \left[ \frac{\partial P(x, y, z)}{\partial y} - \frac{\partial P(x, y, z)}{\partial z} \frac{\cos \beta}{\cos \gamma} \right] dx dy. \end{aligned}$$

Bu tenglikning o'ng tomonidagi ikkinchi tur sirt integralini, (19.13) formulaga asoslanib, birinchi tur sirt integraliga keltiramiz:

$$\begin{aligned} & \iint_{(S)_{\perp}} \left[ \frac{\partial P(x, y, z)}{\partial y} - \frac{\partial P(x, y, z)}{\partial z} \frac{\cos \beta}{\cos \gamma} \right] dx dy = \\ & = \iint_{(S)_{\perp}} \left[ \frac{\partial P(x, y, z)}{\partial y} - \frac{\partial P(x, y, z)}{\partial z} \frac{\cos \beta}{\cos \gamma} \right] \cos \gamma ds = \\ & = \iint_{(S)} \frac{\partial P(x, y, z)}{\partial y} \cos \gamma ds - \iint_{(S)} \frac{\partial P(x, y, z)}{\partial z} \cos \beta ds. \end{aligned} \quad (19.15)$$

Va nihoyat, yana (19.13) formulalardan foydalanib quyidagini topamiz:

$$\begin{aligned} \iint_{(S)} \frac{\partial P(x, y, z)}{\partial y} \cos \gamma ds &= \iint_{(S)} \frac{\partial P(x, y, z)}{\partial y} dx dy, \\ \iint_{(S)} \frac{\partial P(x, y, z)}{\partial z} \cos \beta ds &= \iint_{(S)} \frac{\partial P(x, y, z)}{\partial z} dz dx \end{aligned} \quad (19.16)$$

(19.14), (19.15) va (19.16) munosabatlardan

$$\int_{\partial S} P(x, y, z) dx = \iint_{(S)} \frac{\partial P(x, y, z)}{\partial z} dz dx - \frac{\partial P(x, y, z)}{\partial y} dx dy \quad (19.17)$$

bo'lishi kelib chiqadi.

Xuddi shunday mulohaza asosida (S) sirt va unda berilgan  $Q(x, y, z)$ ,  $R(x, y, z)$  funksiyalar tegishli shartlarni bajarganda ushbu

$$\begin{aligned} \int_{\partial S} Q(x, y, z) dy &= \iint_{(S)} \frac{\partial Q(x, y, z)}{\partial x} dx dy - \frac{\partial Q(x, y, z)}{\partial z} dy dz, \\ \int_{\partial S} R(x, y, z) dz &= \iint_{(S)} \frac{\partial R(x, y, z)}{\partial y} dy dz - \frac{\partial R(x, y, z)}{\partial x} dz dx \end{aligned} \quad (19.18)$$

formulalarning o'rinli bo'lishi ko'rsatiladi. (19.17) va (19.18) formulalarni hadlab qo'shib quyidagini topamiz:

$$\int_{\partial S} P(x, y, z) dx + Q(x, y, z) dy + R(x, y, z) dz = \iiint_{(S)} \left[ \frac{\partial Q(x, y, z)}{\partial x} - \frac{\partial P(x, y, z)}{\partial y} \right] dx dy + \left[ \frac{\partial R(x, y, z)}{\partial y} - \frac{\partial Q(x, y, z)}{\partial z} \right] dy dz + \left[ \frac{\partial P(x, y, z)}{\partial z} - \frac{\partial R(x, y, z)}{\partial x} \right] dz dx. \quad (19.19)$$

Bu Stoks formulasi deb ataladi.

**2-natija.** Mazkur kursning 18-bob, 3-§ idagi Grin formulasi Stoks formulasi-ning xususiy holdidir. Haqiqatdan ham (19.19) Stoks formulasi (S) sirt sifatida Oxy tekislikdagi (D) soha olinsa, unda  $z = 0$  bo'lib, (19.19) formuladan

$$\int_{\partial D} P(x, y) dx + Q(x, y) dy = \iint_{(D)} \left[ \frac{\partial Q(x, y)}{\partial x} - \frac{\partial P(x, y)}{\partial y} \right] dx dy$$

bo'lishi kelib chiqadi. Bu Grin formulasi.

Shunday qilib, Stoks formulasi (S) sirt bo'yicha olingan II-tur sirt integrali bilan shu sirtning chegarasi bo'yicha olingan egri chiziqli integralni bog'lovchi formuladir.

#### 4-§. Ostrogradskiy formulasi

$R^3$  fazoda pastdan  $z = \varphi_1(x, y)$  tenglama bilan aniqlangan silliq ( $S_1$ ) sirt bilan, yuqoridan  $z = \varphi_2(x, y)$  tenglama yordamida aniqlangan silliq ( $S_2$ ) sirt bilan, yon tomondan esa yasovchilari Oz o'qiga parallel bo'lgan silindrik ( $S_3$ ) sirt bilan chegaralangan ( $V$ ) sohani (jismni) qaraylik. Uning Oxy tekislikdagi proeksiyasi (D) bo'lib, bu (D) ning chegarasi yuqorida aytilgan silindrik sirtning yo'naltiruvchisi sifatida olinadi. ( $\varphi_1(x, y) \leq \varphi_2(x, y)$  ( $x, y \in D$ )) (64-chizma).

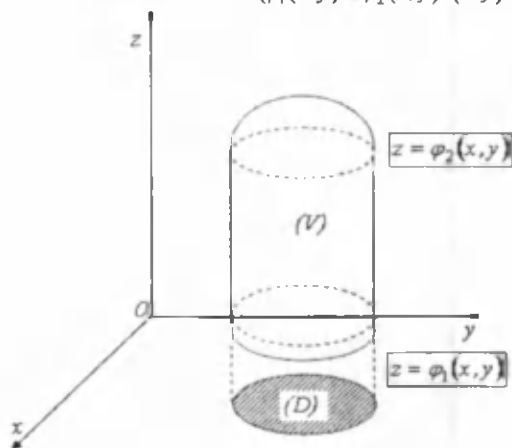

64-chizma

Faraz qilaylik,  $(V)$  da  $R(x, y, z)$  funksiya berilgan va uzluksiz bo'lsin. Bundan tashqari bu funksiya shu sohada

$$\frac{\partial R(x, y, z)}{\partial z}$$

xususiy hosilaga ega va bu hosila ham uzluksiz.

Ravshanki, bu holda

$$\iiint_{(V)} \frac{\partial R(x, y, z)}{\partial z} dx dy dz$$

mavjud bo'ladi va 17-bobning 10-§ ida keltirilgan formulaga ko'ra

$$\iiint_{(V)} \frac{\partial R(x, y, z)}{\partial z} dx dy dz = \iint_{(D)} \int_{\varphi_1(x, y)}^{\varphi_2(x, y)} \frac{\partial R(x, y, z)}{\partial z} dz dx dy \quad (19.20)$$

bo'ladi.

Agar

$$\int_{\varphi_1(x, y)}^{\varphi_2(x, y)} \frac{\partial R(x, y, z)}{\partial z} dz = R(x, y, \varphi_2(x, y)) - R(x, y, \varphi_1(x, y))$$

bo'lishini e'tiborga olsak, u holda

$$\iint_{(D)} \int_{\varphi_1(x, y)}^{\varphi_2(x, y)} \frac{\partial R(x, y, z)}{\partial z} dz dx dy = \iint_{(D)} R(x, y, \varphi_2(x, y)) dx dy - \iint_{(D)} R(x, y, \varphi_1(x, y)) dx dy \quad (19.21)$$

bo'ladi. Bu tenglikning o'ng tomonidagi ikki karrali integrallarni 2-§ dagi formulalardan foydalanib, sirt integrallari orqali yozamiz:

$$\begin{aligned} \iint_{(D)} R(x, y, \varphi_2(x, y)) dx dy &= \iint_{(S_2)} R(x, y, z) dx dy, \\ \iint_{(D)} R(x, y, \varphi_1(x, y)) dx dy &= \iint_{(S_1)} R(x, y, z) dx dy. \end{aligned} \quad (19.22)$$

Keltirilgan tengliklardagi sirt integrallari sirtning ustki tomoni bo'yicha olingan (19.20), (19.21) va (19.22) munosabatlardan quyidagini topamiz:

$$\iiint_{(V)} \frac{\partial R(x, y, z)}{\partial z} dx dy dz = \iint_{(S_2)} R(x, y, z) dx dy + \iint_{(S_1)} R(x, y, z) dx dy. \quad (19.23)$$

Bu tenglikning o'ng tomonidagi ikkinchi integral  $(S_1)$  sirtning pastki tomoni bo'yicha olingan.

$(S_1)$  sirt yasovchilari  $Oz$  o'qiga parallel bo'lgan silindrik sirt bo'lganligidan

$$\iint_{(S_1)} R(x, y, z) dx dy = 0 \quad (19.24)$$

bo'ladi. (19.23) va (19.24) munosabatlardan

$$\begin{aligned} \iiint_{(V)} \frac{\partial R(x, y, z)}{\partial z} dx dy dz &= \iint_{(S_1)} R(x, y, z) dx dy + \iint_{(S_2)} R(x, y, z) dx dy + \\ &+ \iint_{(S_3)} R(x, y, z) dx dy = \iint_{(S)} R(x, y, z) dx dy \end{aligned}$$

bo'lishi kelib chiqadi. Bunda  $(S) = (V)$  jismni o'rab turuvchi sirt.

Demak,

$$\iiint_{(V)} \frac{\partial R(x, y, z)}{\partial z} dx dy dz = \iint_{(S)} R(x, y, z) dx dy \quad (19.25)$$

Xuddi shu yo'l bilan,  $(V)$  hamda  $P(x, y, z)$ ,  $Q(x, y, z)$  lar tegishli shartlarni qanoatlantirganda quyidagi

$$\iiint_{(V)} \frac{\partial P(x, y, z)}{\partial x} dx dy dz = \iint_{(S)} P(x, y, z) dy dz, \quad (19.26)$$

$$\iiint_{(V)} \frac{\partial Q(x, y, z)}{\partial y} dx dy dz = \iint_{(S)} Q(x, y, z) dz dx \quad (19.27)$$

formulalarning to'g'riligi isbotlanadi.

Yuqoridagi (19.25), (19.26) va (19.27) tengliklarni hadlab qo'shib quyidagilarni topamiz:

$$\begin{aligned} \iiint_{(V)} \left( \frac{\partial P(x, y, z)}{\partial x} + \frac{\partial Q(x, y, z)}{\partial y} + \frac{\partial R(x, y, z)}{\partial z} \right) dx dy dz &= \\ &= \iint_{(S)} P(x, y, z) dy dz + Q(x, y, z) dz dx + R(x, y, z) dx dy. \end{aligned}$$

Bu formula Ostrogradskiy formulasi deb ataladi.

### Mashqlar

19.4. Ushbu

$$\iint_{(S)} (y + z + \sqrt{a^2 + x^2}) ds$$

integral hisoblansin, bunda  $(S)$  sirt quyidagi

$$x = a^2 - y^2 - z^2$$

paraboloidning Oyz tekisligi bilan kesishishidan hosil bo'lgan sirtning tashqi qismi.

19.5. Sirtning yuzi

$$S = \iint_{(S)} ds$$

formula bilan topilishi isbotlansin.

Ushbu

$$x^2 + y^2 = R \cdot x$$

silindrning

$$x^2 + y^2 + z^2 = R^2$$

sfera ichida joylashgan qismining yuzi topilsin.

## Furye qatorlari

Biz yuqorida, kursimiz davomida, murakkab funksiyalarni ulardan soddaroq bo'lgan funksiyalar orqali ifodalash masalalariga bir necha marta duch keldik va ularni o'rgandik. Bu sohadagi klassik masalalardan biri – funksiyalarni darajali qatorlarga yoyishdan iborat bo'lib, u mazkur kursning 14-bobida batafsil o'rganildi.

Agar qaralayotgan funksiyalar davriy funksiyalar bo'lsa, tabiiyki ularni soddaroq davriy funksiyalar bilan ifodalash lozim bo'ladi. Har bir hadi sodda davriy funksiyalar bo'lgan funksional qatorlarni o'rganish murakkab davriy funksiyalarni soddaroq davriy funksiyalar bilan ifodalash masalasini hal etishda muhim rol o'ynaydi.

## 1-§. Ba'zi muhim tushunchalar

1°. *Funksiyalarni davriy davom ettirish.*  $f(x)$  funksiya  $(a, \sigma]$  yarim intervalda berilgan bo'lsin. Bu funksiya yordamida quyidagi

$$f^*(x) = f(x - (\sigma - a)m), \quad x \in (a + m(\sigma - a), \sigma + m(\sigma - a)) \\ (m = 0, \pm 1, \pm 2, \dots) \quad (20.1)$$

funksiyani tuzamiz. Ravshanki, endi  $f^*(x)$  funksiya  $(-\infty, +\infty)$  oraliqda berilgan va davriy funksiya bo'ladi. Uning davri  $T_0 = \sigma - a$  ga teng. Bajarilgan bu jarayonni funksiyani davriy davom ettirish deyiladi.

Masalan,  $(-1, 2]$  oraliqda berilgan  $f(x) = x^2$  funksiyaning davriy davom ettirishdan hosil bo'lgan funksiyaning grafigi 65-chizmada tasvirlangan.

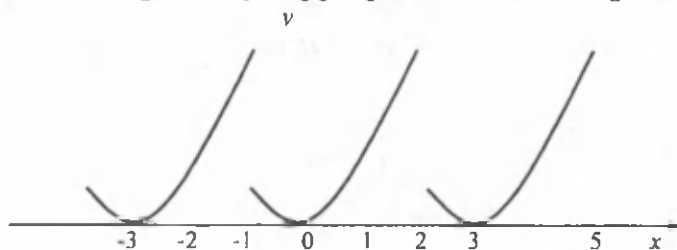

65-chizma

Agarda berilgan  $f(x)$  funksiya  $(a, \sigma]$  da uzluksiz funksiya bo'lsa va

$$f(a+0) = \lim_{x \rightarrow a+0} f(x) = f(\sigma),$$

deyilsa, u holda davom ettirilgan  $f^*(x)$  funksiya  $(-\infty, +\infty)$  da uzluksiz bo'ladi.

$f(x)$  funksiya  $[a, \sigma]$  yarim intervalda berilgan bo'lsa uni davriy davom ettirish ham yuqoridagi singari bajariladi:

$$f^*(x) = f(x - (\sigma - a)m), \quad x \in [a + m(\sigma - a), \sigma + m(\sigma - a)) \quad (m = 0, \pm 1, \pm 2, \dots)$$

Agarda  $f(x)$  funksiya  $(a, \sigma)$  da berilgan bo'lsa, uni

$X = (-\infty, +\infty) \setminus \{a + m(\varepsilon - a) : m = 0, \pm 1, \dots\}$  to'plamga davriy davom ettirish mumkin:

$$f'(x) = f(x - (\varepsilon - a)m), \quad x \in (a + m(\varepsilon - a), \varepsilon + m(\varepsilon - a)) \quad (m = 0, \pm 1, \pm 2, \dots)$$

**Izoh.**  $f(x)$  funksiya  $[a, \varepsilon]$  da berilgan bo'lsa, uni  $(-\infty, +\infty)$  ga umuman aytganda ikki xil davom ettirish mumkin:

$$f^*(x) = f(x - (\varepsilon - a)m), \quad x \in (a + (\varepsilon - a)m, \varepsilon + (\varepsilon - a)m],$$

$$f^{**}(x) = f(x - (\varepsilon - a)m), \quad x \in [a + (\varepsilon - a)m, \varepsilon + (\varepsilon - a)m) \\ (m = 0, \pm 1, \pm 2, \dots).$$

**1-lemma.**  $f(x)$  funksiya  $(a, \varepsilon]$  oraliqda integrallanuvchi bo'lsin. U holda  $f(x)$  ni  $(-\infty, +\infty)$  ga davriy davom ettirishdan hosil bo'lgan  $f^*(x)$  funksiya ixtiyoriy  $(\alpha, \alpha + (\varepsilon - a))$  da integrallanuvchi bo'ladi va

$$\int_a^{\alpha + (\varepsilon - a)} f^*(x) dx = \int_a^{\alpha} f(x) dx \quad (*)$$

formula o'rinli bo'ladi.

◀ Shartga ko'ra  $f(x)$  funksiya  $(a, \varepsilon]$  da integrallanuvchi,  $f^*(x)$  funksiyaning tuzilishiga binoan (qaralsin, (20.1)) uning  $(\alpha, \alpha + (\varepsilon - a))$  ( $\forall \alpha \in R$ ) da integrallanuvchi bo'lishini topamiz.

Integralning xossasiga ko'ra

$$\int_a^{\alpha + (\varepsilon - a)} f^*(x) dx = \int_a^{\alpha} f^*(x) dx + \int_a^{\varepsilon} f^*(x) dx + \int_{\varepsilon}^{\alpha + (\varepsilon - a)} f^*(x) dx \quad (20.2)$$

bo'ladi. Ravshanki,  $\forall x \in (a, \varepsilon]$  uchun  $f^*(x) = f(x)$ . Demak,

$$\int_a^{\varepsilon} f^*(x) dx = \int_a^{\varepsilon} f(x) dx.$$

Endi

$$\int_a^{\alpha + (\varepsilon - a)} f^*(x) dx$$

integralda  $x = y + (\varepsilon - a)$  almashtirishni bajaramiz:

$$\int_a^{\alpha + (\varepsilon - a)} f^*(x) dx = \int_a^{\alpha} f^*(y + (\varepsilon - a)) dy = \int_a^{\alpha} f^*(y) dy = - \int_{\alpha}^a f^*(y) dy.$$

Natijada (20.2) tenglik ushbu

$$\int_a^{\alpha + (\varepsilon - a)} f^*(x) dx = \int_a^{\alpha} f(x) dx$$

ko'rinishga keladi. ▶

Bu lemmadagi (\*) formula sodda geometrik ma'noga ega. U 66-chizma shtrixlangan yuzalar bir-biriga tengligini ifodalaydi.

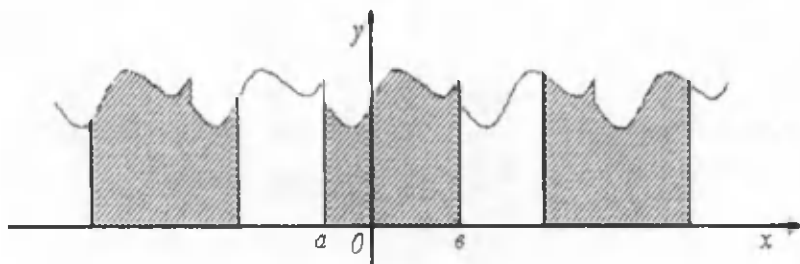

66-chizma

2°. **Garmonikalar.** Ushbu

$$f(x) = A \sin(\alpha x + \beta) \quad (20.3)$$

funksiyani ko'raylik, bunda  $A, \alpha, \beta$  o'zgarmas sonlar. Bu davriy funksiya bo'lib,

uning asosiy davri  $T = \frac{2\pi}{\alpha}$  ga tengdir. Haqiqatdan ham,

$$f\left(x + \frac{2\pi}{\alpha}\right) = A \sin\left[\alpha\left(x + \frac{2\pi}{\alpha}\right) + \beta\right] = A \sin[(\alpha x + \beta) + 2\pi] = A \sin(\alpha x + \beta) = f(x).$$

Bu

$$f(x) = A \sin(\alpha x + \beta)$$

funksiya garmonika deb ataladi.

Berilgan

$$f(x) = A \sin(\alpha x + \beta)$$

garmonikaning grafigi,  $y = \sin x$  funksiya grafigini  $Ox$  va  $Oy$  o'qlar bo'yicha siqish (cho'zish) hamda  $Ox$  o'qi bo'yicha surish natijasida hosil bo'ladi. Masalan,

$$f(x) = 2 \sin(2x + 1)$$

garmonikaning grafigini yasash jarayoni va uning grafigi 67-chizmada tasvirlangan.

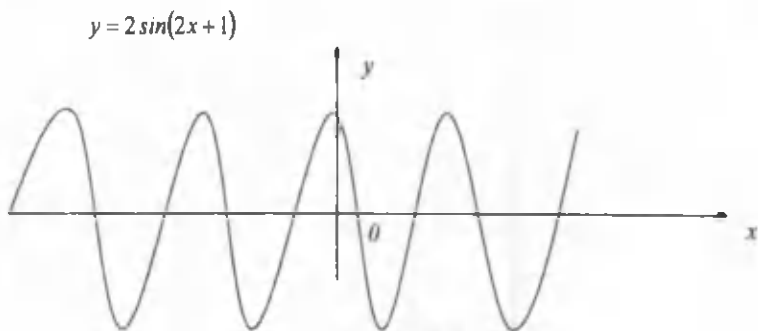
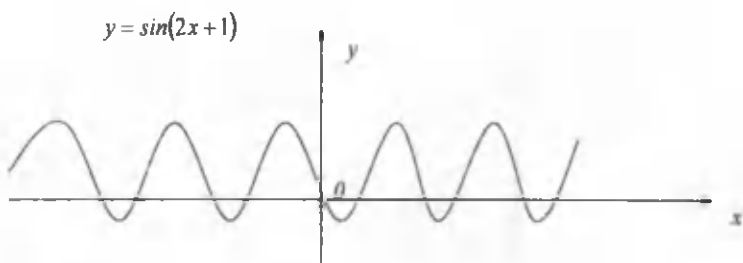
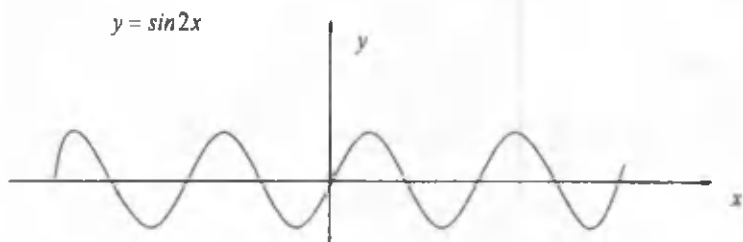
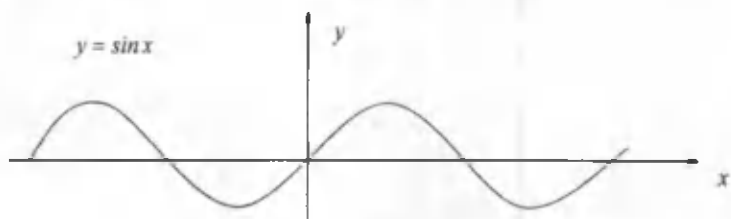

67-чизма



Trigonometriyadan ma'lum bo'lgan formuladan foydalanib garmonikani quyidagicha yozish mumkun:

$$f(x) = A \sin(\alpha x + \beta) = A(\cos \alpha x \sin \beta + \sin \alpha x \cos \beta) \cdot \beta$$

Agar

$$A \sin \beta = a, \quad A \cos \beta = e$$

deb belgilasak, unda garmonika ushbu

$$f(x) = a \cos \alpha x + e \sin \alpha x$$

ko'rinishga keladi.

**3<sup>o</sup>. Bo'lakli-uzluksizlik va bo'lakli-differensiallanuvchilik.**  $f(x)$  funksiya  $[a, e]$  oraliqda berilgan bo'lsin.

Agar  $[a, e]$  oraliqni shunday

$$[a_0, a_1], [a_1, a_2], \dots, [a_{n-1}, a_n] \quad (a_0 = a, a_n = e)$$

bo'laklarga ajratish mumkin bo'lsaki,

$$[a, e] = [a_0, a_1] \cup [a_1, a_2] \cup \dots \cup [a_{n-1}, a_n]$$

har bir  $(a_k, a_{k+1})$  ( $k = 0, 1, \dots, n-1$ ) da  $f(x)$  funksiya uzluksiz bo'lsa, hamda  $x = a_k$  nuqtalarda chekli o'ng  $f(a_k + 0)$  ( $k = (0, 1, \dots, n-1)$ ) va chap  $f(a_k - 0)$  ( $k = (0, 1, \dots, n-1)$ ) limitlarga ega bo'lsa, u holda  $f(x)$  funksiya  $[a, e]$  da bo'lakli-uzluksiz deb ataladi.

Masalan. ushbu

$$f(x) = \begin{cases} x^3, & \text{agar } 0 \leq x < 1 \text{ bo'lsa,} \\ 0, & \text{agar } x = 1 \text{ bo'lsa,} \\ -x, & \text{agar } 1 < x \leq 2 \text{ bo'lsa} \end{cases}$$

funksiya  $[0, 2]$  oraliqda bo'lakli-uzluksizdir (68-chizma).

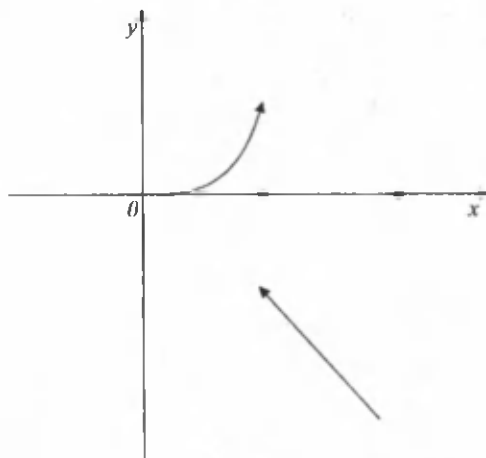

68-chizma

Agar  $f(x)$  funksiya  $(-\infty, +\infty)$  da berilgan bo'lib, uning istalgan chekli  $[\alpha, \beta]$  qismida  $([\alpha, \beta] \subset (-\infty, +\infty))$  bo'lakli-uzluksiz bo'lsa, u holda  $f(x)$  funksiya  $(-\infty, +\infty)$  da bo'lakli-uzluksiz deb ataymiz.

Aytaylik,  $f(x)$  funksiya  $(a, \sigma]$  da berilgan va bo'lakli-uzluksiz bo'lsin. Bu funktsiyani  $(-\infty, +\infty)$  ga davriy davom ettirishdan hosil bo'lgan  $f^*(x)$  funksiya  $(-\infty, +\infty)$  da bo'lakli-uzluksiz bo'ladi.

Masalan  $f(x) = x$  ( $x \in (-\pi, \pi]$ ) funktsiyani  $(-\infty, +\infty)$  ga davriy davom ettirishdan hosil bo'lgan funktsiyaning grafigi 69-chizmada tasvirlangan.

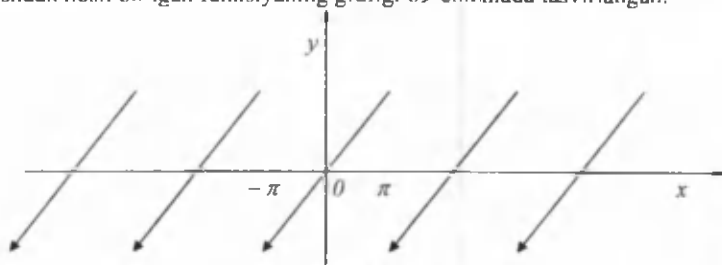

69-chizma

Endi bo'lakli-differensiallanuvchanlik tushunchasi bilan tanishamiz.

$f(x)$  funksiya  $[a, \sigma]$  da berilgan bo'lsin.

Agar  $[a, \sigma]$  oraliqni  $[a, \sigma] = [a_0, a_1] \cup [a_1, a_2] \cup \dots \cup [a_{n-1}, a_n]$  bo'ladigan shunday  $[a_0, a_1], [a_1, a_2], \dots, [a_{n-1}, a_n]$  ( $a_0 = a, a_n = \sigma$ ) bo'laklarga ajratish mumkin bo'lsaki, har bir  $(a_k, a_{k+1})$  da ( $k = 0, 1, \dots, n-1$ ) funksiya differensiallanuvchi bo'lsa hamda  $x = a_k$  nuqtalarda chekli o'ng  $f'(a_k + 0)$  ( $k = 0, 1, \dots, n-1$ ) va chap  $f'(a_k - 0)$  ( $k = 0, 1, \dots, n-1$ ) hosilalarga ega bo'lsa, u holda  $f(x)$  funksiya  $[a, \sigma]$  da bo'lakli-differensiallanuvchi deb ataladi.

Masalan, ushbu

$$f(x) = \begin{cases} x^2, & \text{agar } 0 \leq x < 1 \text{ bo'lsa,} \\ 2 - x, & \text{agar } 1 \leq x < 2 \text{ bo'lsa,} \\ x - 2, & \text{agar } 2 \leq x \leq 3 \text{ bo'lsa} \end{cases}$$

funksiya  $[0, 3]$  da bo'lakli-differensiallanuvchi bo'ladi. (70-chizma)

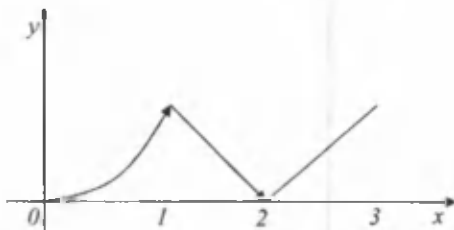

70-chizma

Agar  $f(x)$  funksiya  $(-\infty, +\infty)$  da berilgan bo'lib, uning istalgan chekli  $[\alpha, \beta]$  ( $[\alpha, \beta] \subset (-\infty, +\infty)$ ) qismida bo'lakli-differensiallanuvchi bo'lsa, u holda  $f(x)$  funksiya  $(-\infty, +\infty)$  da bo'lakli-differensiallanuvchi deb ataladi.

$f(x)$  funksiya  $[a, \theta]$  da berilgan va bo'lakli-differensiallanuvchi bo'lsa, uni  $(-\infty, +\infty)$  ga davriy davom ettirishdan hosil bo'lgan  $f^*(x)$  funksiya  $(-\infty, +\infty)$  da bo'lakli-differensiallanuvchi bo'ladi.

$f(x)$  funksiya  $[a, \theta]$  da berilgan bo'lsin. Agar  $[a, \theta]$  oraliqni  $[a, \theta] = [a_0, a_1] \cup [a_1, a_2] \cup \dots \cup [a_{n-1}, a_n]$  bo'ladigan shunday  $[a_0, a_1], [a_1, a_2], \dots, [a_{n-1}, a_n]$  ( $a_0 = a, a_n = \theta$ ) bo'laklarga ajratish mumkin bo'lsaki, har bir  $[a_k, a_{k+1}]$  da ( $k = 0, 1, 2, \dots, n-1$ ) funksiya  $f'(x)$  hosilaga ega va bu hosila uzluksiz bo'lsa hamda  $x = a_k$  nuqtalarda chekli o'ng  $f'(a_k + 0)$  ( $k = 0, 1, 2, \dots, n-1$ ) va chap  $f'(a_k - 0)$  ( $k = 0, 1, 2, \dots, n-1$ ) hosilalarga ega bo'lsa, u holda  $f(x)$  funksiya  $[a, \theta]$  da bo'lakli-silliq deb ataladi.

## 2-§. Furiye qatorining ta'rifi

Har bir hadi

$$u_n(x) = a_n \cos nx + b_n \sin nx \quad (n = 0, 1, 2, \dots)$$

garmonikadan iborat ushbu

$$a_0 + \sum_{n=1}^{\infty} (a_n \cos nx + b_n \sin nx) \quad (20.4)$$

funksional qatorni qaraylik.

Odatda (20.4) qator trigonometrik qator deb ataladi  $a_0, a_1, b_1, a_2, b_2, \dots$  sonlar esa trigonometrik qatorning koeffitsientlari deyiladi.

Shunday qilib, trigonometrik qator garchand funksional qator bo'lsa ham (uning har bir hadi muayyan funksiyalar bo'lganligi uchun) o'z koeffitsientlari  $a_0, a_1, b_1, a_2, b_2, \dots, a_n, b_n, \dots$  lar bilan to'la aniqlanadi.

(20.4) trigonometrik qatorning qisman yig'indisi

$$T_n(x) = a_0 + \sum_{k=1}^n (a_k \cos kx + b_k \sin kx)$$

trigonometrik ko'phad deb ataladi.

**1<sup>o</sup>. Furiye qatorining ta'rifi.**  $f(x)$  funksiya  $[-\pi, \pi]$  da berilgan va shu oraliqda integrallanuvchi bo'lsin. U holda

$$f(x) \cos nx, f(x) \sin nx \quad (n = 1, 2, 3, \dots)$$

funksiyalar ham, ikkita integrallanuvchi funksiyalar ko'paytmasi sifatida (qaralsin 1-qism, 9-bob, 7-§)  $[-\pi, \pi]$  da integrallanuvchi bo'ladi. Bu funksiyalar integrallarini hisoblab, ularni quyidagicha belgilaylik:

$$\begin{aligned}
 a_0 &= \frac{1}{\pi} \int_{-\pi}^{\pi} f(x) dx, \\
 a_n &= \frac{1}{\pi} \int_{-\pi}^{\pi} f(x) \cos nx dx \quad (n = 1, 2, 3, \dots), \\
 b_n &= \frac{1}{\pi} \int_{-\pi}^{\pi} f(x) \sin nx dx \quad (n = 1, 2, 3, \dots)
 \end{aligned}
 \tag{20.5}$$

Bu sonlardan foydalanib ushbu

$$T(f; x) = \frac{a_0}{2} + \sum_{n=1}^{\infty} (a_n \cos nx + b_n \sin nx) \tag{20.6}$$

trigonometrik qatomi tuzamiz.

**1-ta'rif.**  $a_0, a_1, b_1, a_2, b_2, \dots$  koeffitsientlari (20.5) formulalar bilan aniqlangan (20.6) trigonometrik qator  $f(x)$  funksiyaning Furye qatori deb ataladi.  $a_0, a_1, b_1, a_2, b_2, \dots$  sonlar esa  $f(x)$  funksiyaning Furye koeffitsientlari deyiladi.

Demak, berilgan funksiyaning Furye qatori shunday trigonometrik qatorki, uning koeffitsientlari shu funksiyaga bog'liq bo'lib, (20.5) formulalar bilan aniqlanadi. Shu sababli (20.6) qatorni (uning yaqinlashuvchi yoki uzoqlashuvchi bo'lishidan qat'iy nazar) ushbu  $\sim$  belgi bilan quyidagicha yoziladi:

$$f(x) \sim T(f; x) = \frac{a_0}{2} + \sum_{n=1}^{\infty} (a_n \cos nx + b_n \sin nx).$$

**20.1-misol.** Ushbu

$$f(x) = e^{\alpha x} \quad (-\pi \leq x \leq \pi, \alpha \neq 0)$$

funksiyaning Furye qatori topilsin.

◀(20.5) formuladan foydalanib bu funksiyaning Furye koeffitsientlarini topamiz:

$$\begin{aligned}
 a_0 &= \frac{1}{\pi} \int_{-\pi}^{\pi} e^{\alpha x} dx = \frac{1}{\alpha \pi} (e^{\alpha \pi} - e^{-\alpha \pi}) = \frac{2}{\alpha \pi} \operatorname{sh} \alpha \pi, \\
 a_n &= \frac{1}{\pi} \int_{-\pi}^{\pi} e^{\alpha x} \cos nx dx = \frac{1}{\pi} \frac{\alpha \cos nx + n \sin nx}{\alpha^2 + n^2} e^{\alpha x} \Big|_{-\pi}^{\pi} = (-1)^n \frac{1}{\pi} \frac{2\alpha}{\alpha^2 + n^2} \operatorname{sh} \alpha \pi, \\
 b_n &= \frac{1}{\pi} \int_{-\pi}^{\pi} e^{\alpha x} \sin nx dx = \frac{1}{\pi} \frac{\alpha \sin nx - n \cos nx}{\alpha^2 + n^2} e^{\alpha x} \Big|_{-\pi}^{\pi} = (-1)^{n-1} \frac{1}{\pi} \frac{2n}{\alpha^2 + n^2} \operatorname{sh} \alpha \pi, \\
 &\quad (n = 1, 2, 3, \dots)
 \end{aligned}$$

(qarang, 1-qism, 8-bob, 2-§).

Demak, berilgan funksiyaning Furye qatori

$$\begin{aligned}
 e^{\alpha x} &\sim \frac{a_0}{2} + \sum_{n=1}^{\infty} (a_n \cos nx + b_n \sin nx) = \\
 &= \frac{2 \operatorname{sh} \alpha \pi}{\pi} \left[ \frac{1}{2\alpha} + \sum_{n=1}^{\infty} \frac{(-1)^n}{\alpha^2 + n^2} (\alpha \cos nx - n \sin nx) \right]
 \end{aligned}$$

bo'ladi. ▶

2<sup>o</sup>. **Juft va toq funksiyalarning Furye qatorlari.** Juft va toq funksiyalarning Furye qatorlari birmuncha sodda ko'rinishga ega bo'ladi. Biz quyida ularni keltiramiz.

$f(x)$  funksiya  $[-\pi, \pi]$  da berilgan juft funksiya bo'lsin. U shu  $[-\pi, \pi]$  oraliqda integrallanuvchi bo'lsin. Ravshanki, bu holda  $f(x)\cos nx$  juft funksiya,  $f(x)\sin nx$  ( $n = 1, 2, 3, \dots$ ) esa toq funksiya bo'ladi va ular  $[-\pi, \pi]$  da integrallanuvchi bo'ladi.

$f(x)$  funksiyaning Furye koeffitsientlarini topamiz:

$$a_n = \frac{1}{\pi} \int_{-\pi}^{\pi} f(x) \cos nx dx = \frac{1}{\pi} \left[ \int_{-\pi}^0 f(x) \cos nx dx + \int_0^{\pi} f(x) \cos nx dx \right] = \\ = \frac{2}{\pi} \int_0^{\pi} f(x) \cos nx dx \quad (n = 0, 1, 2, 3, \dots)$$

$$b_n = \frac{1}{\pi} \int_{-\pi}^{\pi} f(x) \sin nx dx = \frac{1}{\pi} \left[ \int_{-\pi}^0 f(x) \sin nx dx + \int_0^{\pi} f(x) \sin nx dx \right] = \\ = \frac{1}{\pi} \left[ - \int_0^{\pi} f(x) \sin nx dx + \int_0^{\pi} f(x) \sin nx dx \right] = 0 \quad (n = 1, 2, 3, \dots)$$

Demak, juft  $f(x)$  funksiyaning Furye koeffitsientlari

$$a_n = \frac{2}{\pi} \int_0^{\pi} f(x) \cos nx dx \quad (n = 0, 1, 2, \dots) \quad (20.7) \\ b_n = 0 \quad (n = 1, 2, 3, \dots)$$

bo'lib, Furye qatori esa

$$f(x) \sim T(f, x) = \frac{a_0}{2} + \sum_{n=1}^{\infty} a_n \cos nx$$

bo'ladi.

Endi  $f(x)$  funksiya  $[-\pi, \pi]$  da berilgan toq funksiya bo'lsin va u shu  $[-\pi, \pi]$  oraliqda integrallanuvchi bo'lsin. Bu holda  $f(x)\cos nx$  toq funksiya,  $f(x)\sin nx$  ( $n = 1, 2, \dots$ ) esa juft funksiya bo'ladi.

Funksiyaning Furye koeffitsientlarini topamiz:

$$a_n = \frac{1}{\pi} \int_{-\pi}^{\pi} f(x) \cos nx dx = \frac{1}{\pi} \left[ \int_{-\pi}^0 f(x) \cos nx dx + \int_0^{\pi} f(x) \cos nx dx \right] = \\ = \frac{1}{\pi} \left[ - \int_0^{\pi} f(x) \cos nx dx + \int_0^{\pi} f(x) \cos nx dx \right] = 0 \quad (n = 0, 1, 2, \dots),$$

$$b_n = \frac{1}{\pi} \int_{-\pi}^{\pi} f(x) \sin nx dx = \frac{1}{\pi} \left[ \int_{-\pi}^0 f(x) \sin nx dx + \int_0^{\pi} f(x) \sin nx dx \right] = \\ = \frac{2}{\pi} \int_0^{\pi} f(x) \sin nx dx \quad (n = 1, 2, \dots)$$

Demak, toq  $f(x)$  funksiyaning Furye koeffitsientlari

$$a_n = 0 \quad (n = 0, 1, 2, \dots) \\ b_n = \frac{2}{\pi} \int_0^{\pi} f(x) \sin nx dx \quad (n = 0, 1, 2, \dots) \quad (20.8)$$

bo'lib, Furye qatori esa

$$f(x) \sim T(f, x) = \sum_{n=1}^{\infty} b_n \sin nx$$

bo'ladi.

20.2-misol.  $f(x) = x^2$  ( $-\pi \leq x \leq \pi$ ) funksiyaning Furiye qatori yozilsin.

◀ (20.7) formulalardan foydalanib berilgan funksiyaning Furiye koeffitsientlarini topamiz:

$$a_0 = \frac{2}{\pi} \int_0^{\pi} x^2 dx = \frac{2}{3} \pi^2,$$

$$a_n = \frac{2}{\pi} \int_0^{\pi} x^2 \cos nx dx = \frac{2}{\pi} x^2 \frac{\sin nx}{n} \Big|_0^{\pi} - \frac{4}{n\pi} \int_0^{\pi} x \sin nx dx =$$

$$= -\frac{4}{n\pi} \left[ \left( -x \frac{\cos nx}{n} \right) \Big|_0^{\pi} + \int_0^{\pi} \cos nx dx \right] = (-1)^n \frac{4}{n^2} \quad (n = 1, 2, 3, \dots)$$

Demak  $f(x) = x^2$  juft funksiyaning Furiye qatori ushbu

$$x^2 \sim \frac{\pi^2}{3} + \sum_{n=1}^{\infty} (-1)^n \frac{4}{n^2} \cos nx = \frac{\pi^2}{3} - 4 \left( \cos x - \frac{\cos 2x}{2^2} + \frac{\cos 3x}{3^2} - \dots \right)$$

ko'rinishda bo'ladi. ▶

20.3-misol. Ushbu

$$f(x) = x \quad [-\pi \leq x \leq \pi]$$

toq funksiyaning Furiye qatori yozilsin.

◀ (20.8) formulalardan foydalanib berilgan funksiyaning Furiye koeffitsientlarini topamiz:

$$e_n = \frac{\pi}{2} \int_0^{\pi} x \sin nx dx = -\frac{2}{n\pi} x \cos nx \Big|_0^{\pi} + \frac{2}{n\pi} \int_0^{\pi} \cos nx dx =$$

$$= -\frac{2}{n} \cos nx = (-1)^{n+1} \frac{2}{n} \quad (n = 1, 2, 3, \dots)$$

Demak,  $f(x) = x$  toq funksiyaning Furiye qatori quyidagicha bo'ladi:

$$x \sim \sum_{n=1}^{\infty} (-1)^{n+1} \frac{2}{n} \sin nx = 2 \left( \sin x - \frac{\sin 2x}{2} + \frac{\sin 3x}{3} - \dots \right) \quad \blacktriangleright$$

3<sup>a</sup>.  $[-l, l]$  oraliqda berilgan funksiyaning Furiye qatori.  $f(x)$  funksiya  $[-l, l]$  ( $l > 0$ ) da berilgan va shu oraliqda integrallanuvchi bo'lsin.

Ravshanki, ushbu

$$t = \frac{\pi}{l} x \quad (20.9)$$

almashtirish  $[-l, l]$  oraliqni  $[-\pi, \pi]$  oraliqqa o'tkazadi. Agar

$$f(x) = f\left(\frac{l}{\pi} t\right) = \varphi(t)$$

deyilsa,  $\varphi(t)$  funksiyani  $[-\pi, \pi]$  da berilgan va shu oraliqda integrallanuvchi bo'lishini ko'rish qiyin emas. Bu  $\varphi(t)$  funksiyaning Furiye qatori quyidagicha bo'ladi:

$$\varphi(t) \sim T(\varphi; t) = \frac{a_0}{2} + \sum_{n=1}^{\infty} (a_n \cos nt + e_n \sin nt)$$

bunda,

$$a_n = \frac{1}{\pi} \int_{-l}^l \varphi(t) \cos n t dt \quad (n = 0, 1, 2, \dots), \quad \theta_n = \frac{1}{\pi} \int_{-l}^l \varphi(t) \sin n t dt \quad (n = 1, 2, 3, \dots).$$

Yuqoridagi (20.9) tenglikni e'tiborga olsak, unda

$$\varphi\left(\frac{\pi}{l} x\right) \sim \frac{a_0}{2} + \sum_{n=1}^{\infty} \left( a_n \cos n \frac{\pi}{l} x + \theta_n \sin n \frac{\pi}{l} x \right)$$

bo'lib, uning ko'effitsientlari esa

$$a_n = \frac{1}{l} \int_{-l}^l \varphi\left(\frac{\pi}{l} x\right) \cos n \frac{\pi}{l} x dx \quad (n = 0, 1, 2, \dots),$$

$$\theta_n = \frac{1}{l} \int_{-l}^l \varphi\left(\frac{\pi}{l} x\right) \sin n \frac{\pi}{l} x dx \quad (n = 1, 2, 3, \dots)$$

bo'ladi.

Natijada

$$f(x) \sim \frac{a_0}{2} + \sum_{n=1}^{\infty} \left( a_n \cos \frac{n\pi x}{l} + \theta_n \sin \frac{n\pi x}{l} \right) \quad (20.10)$$

ga ega bo'lamiz, bunda

$$a_n = \frac{1}{l} \int_{-l}^l f(x) \cos \frac{n\pi x}{l} dx \quad (n = 0, 1, 2, \dots), \quad (20.11)$$

$$\theta_n = \frac{1}{l} \int_{-l}^l f(x) \sin \frac{n\pi x}{l} dx \quad (n = 1, 2, 3, \dots)$$

(20.10) ning o'ng tomonidagi trigonometrik qatorni  $[-l, l]$  da berilgan  $f(x)$  ning Furye qatori deyiladi, (20.11) Furye ko'effitsientlari deyiladi.

**20.4-misol.** Ushbu

$$f(x) = e^x \quad (-l \leq x \leq l)$$

funksiyaning Furye qatori yozilsin.

◀ (20.11) formulalardan foydalanib, berilgan funksiyaning Furye ko'effitsientlarini topamiz:

(bunda  $l=1$ )

$$a_0 = \int_{-1}^1 e^x dx = e - e^{-1}.$$

$$a_n = \int_{-1}^1 e^x \cos n\pi x dx = \frac{n\pi \sin n\pi x + \cos n\pi x}{1 + n^2 \pi^2} e^x \Big|_{-1}^1 =$$

$$= \frac{1}{1 + n^2 \pi^2} (e \cos n\pi - e^{-1} \cos n\pi) = (-1)^n \frac{e - e^{-1}}{1 + n^2 \pi^2} \quad (n = 1, 2, \dots)$$

$$\theta_n = \int_{-1}^1 e^x \sin n\pi x dx = \frac{\sin n\pi x - n\pi \cos n\pi x}{1 + n^2 \pi^2} e^x \Big|_{-1}^1 = \frac{1}{1 + n^2 \pi^2} (e n\pi \cos n\pi + e^{-1} n\pi \cos n\pi) =$$

$$= \frac{n\pi \cos n\pi}{1 + n^2 \pi^2} (e^{-1} - e) = \frac{n\pi (-1)^n}{1 + n^2 \pi^2} (e^{-1} - e) = (-1)^{n+1} \frac{e - e^{-1}}{1 + n^2 \pi^2} n\pi \quad (n = 1, 2, \dots)$$

Demak,  $f(x) = e^{-x}$  ( $-1 \leq x \leq 1$ ) funksiyaning Furye qatori ushbu

$$e^{-x} - \frac{e - e^{-1}}{2} + (e - e^{-1}) \sum_{n=1}^{\infty} \left[ \frac{(-1)^n}{1 + n^2 \pi^2} \cos n\pi x + \frac{(-1)^{n+1}}{1 + n^2 \pi^2} n\pi \sin n\pi x \right]$$

ko'rinishda bo'ladi. ►

**Izoh.** Ushbu

$$T(f; x) = \frac{a_0}{2} + \sum_{n=1}^{\infty} (a_n \cos nx + b_n \sin nx)$$

trigonometrik qatorning  $(-\infty, +\infty)$  da berilgan  $2\pi$  davrli funksiya ekanligini ko'rish qiyin emas:

$$T(f; x + 2\pi) = T(f; x).$$

Agar  $[-\pi, \pi]$  da berilgan  $f(x)$  funksiyani  $(-\infty, +\infty)$  ga davriy davom ettirsak (qarang, ushbu bobning 1-§)

$$f^*(x) = f(x - 2\pi m), \quad x \in (-\pi + 2\pi m, \pi + 2\pi m) \quad (m = 0, \pm 1, \pm 2, \dots)$$

u holda, ravshanki,  $(-\infty, +\infty)$  da

$$f^*(x) \sim T(f^*; x) = \frac{a_0}{2} + \sum_{n=1}^{\infty} (a_n \cos nx + b_n \sin nx)$$

bo'ladi.

### 3-§. Lemmalar. Dirixle integrali

Funksiyalarni Furye qatoriga yoyish shartlarini aniqlash, yuqorida aytib o'tganimizdek, Furye qatorlari nazariyasining muhim masalalaridan biri. Uni hal etuvchi teoremani keltirishdan avval ba'zi bir faktlarni o'rganamiz.

**1<sup>o</sup>. Lemmalar.** Quyida keltirilgan lemmalar Furye qatorlari nazariyasida muhim rol o'ynaydi.

**2-lemma.**  $[a, \theta]$  oraliqda berilgan va integrallanuvchi ixtiyoriy  $\varphi(x)$  funksiya uchun

$$\lim_{p \rightarrow \infty} \int_a^{\theta} \varphi(x) \sin px dx = 0, \quad (20.12)$$

$$\lim_{p \rightarrow \infty} \int_a^{\theta} \varphi(x) \cos px dx = 0, \quad (20.13)$$

bo'ladi.

◀  $[a, \theta]$  oraliqda biror

$$P = \{x_0, x_1, x_2, \dots, x_n\} \quad (a = x_0 < x_1 < x_2 < \dots < x_n = \theta)$$

bo'laklashni olaylik. Integralning xossasiga ko'ra

$$\int_a^{\theta} \varphi(x) \sin px dx = \sum_{k=0}^{n-1} \int_{x_k}^{x_{k+1}} \varphi(x) \sin px dx \quad (20.14)$$

bo'ladi.  $\varphi(x)$  funksiya  $[a, \theta]$  da chegaralangan. Demak,

$$\inf \{ \varphi(x) \mid x \in [x_k, x_{k+1}] \} \quad (k = 0, 1, 2, \dots, n-1)$$

mavjud. Uni  $m_k$  bilan belgilaymiz;

$$m_k = \inf \{ \varphi(x) \mid x \in [x_k, x_{k+1}] \} \quad (k = 0, 1, 2, \dots, n-1).$$

Endi (20.14) integralni



$$\int_a^b \varphi(x) \sin px dx = \sum_{k=0}^{n-1} \int_{x_k}^{x_{k+1}} \varphi(x) \sin px dx = \quad (20.15)$$

$$= \sum_{k=0}^{n-1} \int_{x_k}^{x_{k+1}} [\varphi(x) - m_k] \sin px dx + \sum_{k=0}^{n-1} m_k \int_{x_k}^{x_{k+1}} \sin px dx = S_1 + S_2$$

ko'rinishda yozib, so'ngra har bir

$$S_1 = \sum_{k=0}^{n-1} \int_{x_k}^{x_{k+1}} [\varphi(x) - m_k] \sin px dx,$$

$$S_2 = \sum_{k=0}^{n-1} m_k \int_{x_k}^{x_{k+1}} \sin px dx$$

qo'shiluvchini baholaymiz.

Agar  $\omega_k \varphi(x)$  funksiyaning  $[x_k, x_{k+1}]$  ( $k = 0, 1, 2, \dots, n-1$ ) dagi tebranishi bo'lsa,  $S_1$  uchun ushbu

$$|S_1| \leq \sum_{k=0}^{n-1} \int_{x_k}^{x_{k+1}} \omega_k dx = \sum_{k=0}^{n-1} \omega_k \Delta x_k \quad (\Delta x_k = x_{k+1} - x_k) \quad (20.16)$$

tengsizlikka ega bo'lamiz. Shartga ko'ra  $\varphi(x)$  funksiya  $[a, b]$  da integrallanuvchi. Unda 1-qism, 9-bob, 5-§ da keltirilgan teoremaga asosan,  $\forall \varepsilon > 0$  olinganda ham, shunday  $\delta > 0$  topiladiki,  $[a, b]$  oraliqning diametri  $\lambda_p < \delta$  bo'lgan har qanday  $P$  bo'laklashi uchun

$$\sum_{k=0}^{n-1} \omega_k \Delta x_k < \frac{\varepsilon}{2} \quad (20.17)$$

bo'ladi. (20.16) va (20.17) munosabatlardan

$$|S_1| < \frac{\varepsilon}{2} \quad (20.18)$$

bo'lishi kelib chiqadi.

Endi  $S_2 = \sum_{k=0}^{n-1} m_k \int_{x_k}^{x_{k+1}} \sin px dx$  yig'indini baholaymiz. Ravshanki,

$$\left| \int_{x_k}^{x_{k+1}} \sin px dx \right| = \left| \frac{\cos px_k - \cos px_{k+1}}{p} \right| \leq \frac{2}{p}$$

Demak,  $|S_2| \leq \frac{2}{p} \sum_{k=0}^{n-1} |m_k|$  bo'ladi.  $p$  ni yetarli katta qilib olish hisobiga

$$\frac{2}{p} \sum_{k=0}^{n-1} |m_k| < \frac{\varepsilon}{2} \quad (20.19)$$

bo'ladi. Natijada (20.15), (20.18) va (20.19) munosabatlardan yetarli katta  $p$  lar uchun  $\left| \int_a^b \varphi(x) \sin px dx \right| < \varepsilon$  bo'lishi kelib chiqadi. Demak,

$$\lim_{p \rightarrow \infty} \int_a^b \varphi(x) \sin px dx = 0$$

(20.13) munosabatning o'rinli bo'lishi xuddi shunga o'xshash ko'rsatiladi. ►

Xususan,  $\varphi(x)$  funksiya  $[a, \infty]$  oraliqda bo'lakli-uzluksiz bo'lsa, uning uchun lemmaning tasdig'i o'rinli bo'ladi.

**1-eslatma.** Lemmadagi

$$J(p) = \int_a^{\infty} \varphi(x) \sin p x dx, \quad J_1(p) = \int_a^{\infty} \varphi(x) \cos p x dx$$

integrallar, ravshanki, parametrga ( $p$  - parametr) bog'liq integrallardir. Mazkur kursning 17-bob, 5-§ ida biz bunday integrallarning limitini integral belgisi ostida limitga o'tib hisoblash haqidagi teoremani isbot qilgan edik. Bu teorema shartlari yuqoridagi integrallar uchun bajarilmaydi ( $p \rightarrow \infty$  da integral ostidagi funksiyaning limiti mavjud emas) va demak, undan foydalana olmaymiz. Shuning uchun ham 2-lemma yuqorida alohida ishotlandi. Ikkinchi tomondan lemma parametrga bog'liq integrallarning limitini bevosita, integral belgisi ostida limitga o'tmasdan ham, hisoblash mumkin ekanligiga misol bo'ladi.

Yuqoridagi lemma chegaralanmagan funksiyaning hosmas integrali uchun ham umumlashtirilishi mumkin.

$\varphi(x)$  funksiya  $[a, \infty)$  yarim integralda berilgan.  $\infty$  nuqta shu funksiyaning maxsus nuqtasi bo'lsin.

**3-lemma.**  $[a, \infty)$  da absolyut integrallanuvchi ixtiyoriy  $\varphi(x)$  funksiya uchun

$$\begin{aligned} \lim_{p \rightarrow \infty} \int_a^{\infty} \varphi(x) \sin p x dx &= 0, \\ \lim_{p \rightarrow \infty} \int_a^{\infty} \varphi(x) \cos p x dx &= 0 \end{aligned} \quad (20.20)$$

bo'ladi.

◀ Ixtiyoriy  $\eta$  ( $0 < \eta < b - a$ ) olib

$$\int_a^{\infty} \varphi(x) \sin p x dx$$

integralni quyidagicha yozib

$$\int_a^{\infty} \varphi(x) \sin p x dx = \int_a^{a+\eta} \varphi(x) \sin p x dx + \int_{a+\eta}^{\infty} \varphi(x) \sin p x dx \quad (20.21)$$

bu tenglikning o'ng tomonidagi har bir qo'shiluvchini baholaymiz.

Qaralayotgan  $\varphi(x)$  funksiya  $[a, a + \eta]$  da integrallanuvchi bo'lganligi sababli yuqorida keltirilgan 2-lemmaga ko'ra

$$\lim_{p \rightarrow \infty} \int_a^{a+\eta} \varphi(x) \sin p x dx = 0$$

bo'ladi. Demak,  $\forall \varepsilon > 0$  olganda ham, shunday  $p_0 > 0$  topiladiki, barcha  $p > p_0$  uchun

$$\left| \int_a^{a+\eta} \varphi(x) \sin p x dx \right| < \frac{\varepsilon}{2} \quad (20.22)$$

bo'ladi.

Shunga ko'ra  $\varphi(x)$  funksiya  $[a, \infty)$  da absolyut integrallanuvchi. Ta'rifga binoan  $\forall \varepsilon > 0$  olganda ham shunday  $\delta > 0$  topiladiki,  $0 < \eta < \delta$  bo'lganda

$$\int_{a-\eta}^{\infty} |\varphi(x)| dx < \frac{\varepsilon}{2} \text{ bo'ladi. Demak,}$$

$$\left| \int_{\alpha-\eta}^{\alpha} \sin px \varphi(x) dx \right| \leq \int_{\alpha-\eta}^{\alpha} |\varphi(x)| dx < \frac{\varepsilon}{2} \quad (20.23)$$

Yuqoridagi (20.21), (20.22) va (20.23) munosabatlardan yetarli katta  $p$  lar uchun

$$\left| \int_{\alpha}^{\beta} \varphi(x) \sin px dx \right| < \varepsilon \text{ bo'lishi kelib chiqadi. Demak, } \lim_{p \rightarrow \infty} \int_{\alpha}^{\beta} \varphi(x) \sin px dx = 0$$

(20.20) munosabatning o'rinli bo'lishi xuddi shunga o'xshash ko'rsatiladi. ►

Isbot etilgan lemmalardan muhim natija kelib chiqadi.

**1-natija.**  $[-\pi, \pi)$  oraliqda ho'lakli-uzluksiz yoki shu oraliqda absolyut integrallanuvchi  $f(x)$  funksiyaning Furye koeffitsientlari  $n \rightarrow \infty$  da nolga intiladi:

$$\lim_{n \rightarrow \infty} a_n = \lim_{n \rightarrow \infty} \frac{1}{\pi} \int_{-\pi}^{\pi} f(x) \cos nx dx = 0,$$

$$\lim_{n \rightarrow \infty} b_n = \lim_{n \rightarrow \infty} \frac{1}{\pi} \int_{-\pi}^{\pi} f(x) \sin nx dx = 0.$$

**2<sup>o</sup>. Dirixle integrali.** Furye qatorining yaqinlashuvchi ekanini o'rganish, bu qator qisimiy yig'indilari ketma-ketligining limitini aniqlash demakdir. Shu maqsadda qator qisimiy yig'indisini qulay ko'rinishda yozib olamiz.

$f(x)$  funksiya  $[-\pi, \pi)$  oraliqda berilgan va absolyut integrallanuvchi (xos yoki xosmas ma'noda) bo'lsin. Bu funksiyaning Furye koeffitsientlarini topib,

$$a_k = \frac{1}{\pi} \int_{-\pi}^{\pi} f(t) \cos kt dt \quad (k = 0, 1, 2, \dots),$$

$$b_k = \frac{1}{\pi} \int_{-\pi}^{\pi} f(t) \sin kt dt \quad (k = 1, 2, \dots)$$

so'ngra topilgan koeffitsientlar bo'yicha  $f(x)$  funksiyaning Furye qatorini tuzamiz:

$$f(x) \sim T(f; x) = \frac{a_0}{2} + \sum_{k=1}^{\infty} (a_k \cos kx + b_k \sin kx).$$

Endi bu qatorning ushbu

$$F_n(f; x) = \frac{a_0}{2} + \sum_{k=1}^n (a_k \cos kx + b_k \sin kx)$$

qisimiy yig'indisini olamiz. Bu yig'indidagi  $a_k$  ( $k = 0, 1, 2, \dots$ ) va  $b_k$  ( $k = 1, 2, \dots$ ) larning o'rniga ularning ifodalarini qo'ysak, u holda

$$F_n(f; x) = \frac{1}{2\pi} \int_{-\pi}^{\pi} f(t) dt + \sum_{k=1}^n \frac{1}{\pi} \int_{-\pi}^{\pi} f(t) [\cos kx \cos kt + \sin kt \sin kx] dt.$$

Ma'lumki,

$$\cos kt \cos kx + \sin kt \sin kx = \cos k(t-x).$$

Demak,

$$F_n(f; x) = \frac{1}{\pi} \int_{-\pi}^{\pi} f(t) \left[ \frac{1}{2} + \sum_{k=1}^n \cos k(t-x) \right] dt.$$

Integral ostidagi ifoda uchun quyidagi munosabat o'rinli:

$$\frac{1}{2} + \sum_{k=1}^n \cos k(t-x) = \frac{\sin(2n-1)\frac{t-x}{2}}{2 \sin \frac{t-x}{2}}$$

Xaqiqatdan ham,

$$\begin{aligned} 2 \sin \frac{u}{2} \left[ \frac{1}{2} + \sum_{k=1}^n \cos ku \right] &= \sin \frac{u}{2} + \sum_{k=1}^n 2 \sin \frac{u}{2} \cos ku = \\ &= \sin \frac{u}{2} + \sum_{k=1}^n \left[ \sin \left( k + \frac{1}{2} \right) u - \sin \left( k - \frac{1}{2} \right) u \right] = \sin \left( n + \frac{1}{2} \right) u. \end{aligned}$$

(u = t - x)

Bu tenglik yordamida  $F_n(f; x)$  yig'ini quyidagicha ifodalaniadi:

$$F_n(f; x) = \frac{1}{2\pi} \int_{-\pi}^{\pi} f(t) \frac{\sin(2n+1)\frac{t-x}{2}}{\sin \frac{t-x}{2}} dt \quad (20.24)$$

(20.24) tenglikning o'ng tomonidagi integral  $f(x)$  funksiyaning Dirixle integrali deb ataladi.

Shunday qilib  $f(x)$  funksiya Furye qatorining qisman yig'indisi  $F_n(f; x)$  parametrga bog'liq (20.24) ko'rinishidagi integral (Dirixle integrali) dan iborat ekan.

$f'(x)$  funksiya  $f(x)$  funksiyaning  $(-\infty, +\infty)$  ga davriy davomi bo'lsin. Binobarin  $f'(x)$  funksiya  $(-\infty, +\infty)$  da berilgan,  $2\pi$  davrli  $[-\pi, +\pi]$  da absolyut integrallanuvchi funksiyadir. Qulaylik uchun biz quyida  $f(x)$  funksiyaning o'zini  $(-\infty, +\infty)$  da berilgan,  $2\pi$  davrli,  $[-\pi, +\pi]$  da absolyut integrallanuvchi funksiya deb hisoblaymiz va  $f'(x)$  o'rniga  $f(x)$  yozib ketaveramiz.

Endi,

$$F_n(f; x) = \frac{1}{2\pi} \int_{-\pi}^{\pi} f(t) \frac{\sin(2n+1)\frac{t-x}{2}}{\sin \frac{t-x}{2}} dt$$

integralda  $t = x + u$  almashtirish qilamiz. Integral ostidagi funksiya davrli funksiya bo'lganligi sababli, bu almashtirish natijasida integrallash chegarasi o'zgarmasdan qoladi (ushbu bobning 1-§ iga qaralsin).

Natija

$$F_n(f; x) = \frac{1}{2\pi} \int_{-\pi}^{\pi} f(x+u) \frac{\sin(2n+1)\frac{u}{2}}{\sin \frac{u}{2}} du$$

bo'ladi. Bu integralni ushbu

$$F_n(f; x) = \frac{1}{2\pi} \left[ \int_{-n}^0 f(x+u) \frac{\sin(2n+1)\frac{u}{2}}{\sin\frac{u}{2}} du + \int_0^{\pi} f(x+u) \frac{\sin(2n+1)\frac{u}{2}}{\sin\frac{u}{2}} du \right]$$

ikki qismga ajratib, o'ng tomondagi birinchi integralda  $u$  o'zgaruvchini  $-u$  ga almashtiramiz. U holda

$$F_n(f; x) = \frac{1}{\pi} \int_0^{\pi} [f(x+u) + f(x-u)] \frac{\sin\left(n + \frac{1}{2}\right)u}{2 \sin\frac{u}{2}} du \quad (20.25)$$

bo'ladi. Dirixle integrali  $F_n(f; x)$  ning bu ko'rinishidan kelgusida foydalaniladi.

Xususan,  $f(x) \equiv 1$  bo'lsa, (20.25) munosabatdan

$$1 = \frac{2}{\pi} \int_0^{\pi} \frac{\sin\left(n + \frac{1}{2}\right)u}{2 \sin\frac{u}{2}} du \quad (n = 1, 2, 3, \dots) \quad (20.26)$$

bo'lishi kelib chiqadi. Haqiqatdan ham, bu holda

$$a_0 = 2, a_k = a_k = 0 \quad (k = 1, 2, 3, \dots)$$

bo'lib,

$$F_n(f; x) \equiv 1$$

bo'ladi.

#### 4-§. Furye qatorining yaqinlashuvchiligi

Endi berilgan  $f(x)$  funksiya qanday shartlarni bajarganda, uning Furye qatori yaqinlashuvchi bo'lishini topish bilan shug'ullanamiz.

**1<sup>o</sup>. Lokallashtirish prinsipi.** Yuqorida keltirilgan Dirixle integrali

$$F_n(f; x) = \frac{1}{\pi} \int_0^{\pi} [f(x+u) + f(x-u)] \frac{\sin\left(n + \frac{1}{2}\right)u}{2 \sin\frac{u}{2}} du$$

quyidagi muhim xossaga ega. Ixtiyoriy  $\delta$  ( $0 < \delta < \pi$ ) sonni olib, (20.25) integralni ikki qismga ajratamiz:

$$F_n(f; x) = \frac{1}{\pi} \int_0^{\delta} [f(x+u) + f(x-u)] \frac{\sin\left(n + \frac{1}{2}\right)u}{2 \sin\frac{u}{2}} du + \\ + \frac{1}{\pi} \int_{\delta}^{\pi} [f(x+u) + f(x-u)] \frac{\sin\left(n + \frac{1}{2}\right)u}{2 \sin\frac{u}{2}} du = J_1(n, \delta) + J_2(n, \delta).$$

O'ng tomonidagi ikkinchi

$$J_2(n, \delta) = \frac{1}{\pi} \int_{-\delta}^{\pi} [f(x+u) + f(x-u)] \frac{\sin\left(n + \frac{1}{2}\right)u}{2 \sin \frac{u}{2}} du$$

integralning  $n \rightarrow \infty$  da limiti mavjud va nolga teng. Haqiqatdan ham, berilgan  $f(x)$  funksiya  $[-\pi, \pi]$  da va demak  $[\delta, \pi]$  da absolyut integrallanuvchi bo'lganligidan

$$\varphi(u) = \frac{1}{2 \sin \frac{u}{2}} [f(x+u) + f(x-u)]$$

funksiya ham shu oraliqda absolyut integrallanuvchi bo'ladi ( $[\delta, \pi]$  da  $\sin \frac{u}{2}$  funksiya chegaralangan) va 3-lemmaga asosan

$$\lim_{n \rightarrow \infty} J_2(n, \delta) = \lim_{n \rightarrow \infty} \int_{\delta}^{\pi} \varphi(u) \sin\left(n + \frac{1}{2}\right)u du = 0$$

Natijada quyidagi teoreмага kelamiz.

**1-teorema.** Ushbu

$$J_1(n, \delta) = \frac{1}{\pi} \int_0^{\delta} [f(x+u) + f(x-u)] \frac{\sin\left(n + \frac{1}{2}\right)u}{2 \sin \frac{u}{2}} du$$

integralning  $n \rightarrow \infty$  dagi limiti mavjud bo'lgandagina Dirixle integralining  $n \rightarrow \infty$  dagi limiti mavjud bo'ladi va

$$\lim_{n \rightarrow \infty} F_n(f; x) = \lim_{n \rightarrow \infty} J_1(n, \delta).$$

Ravshanki,  $J_1(n, \delta)$  integralda  $f$  funksiyaning  $[x - \delta, x + \delta]$  oraliqdagi qiymatlarigina qatnashadi.

Shunday qilib, berilgan  $f(x)$  funksiya Furye qatorining  $x$  nuqtada yaqinlashuvchi yoki uzoqlashuvchi bo'lishi bu funksiyaning shu nuqta  $(x - \delta, x + \delta)$  atrofida qiymatlarigagina bog'liq bo'lar ekan. Shuning uchun keltirilgan teorema lokallashtirish prinsipi deb yuritiladi.

Uning mohiyatini quyidagicha ham tushintirish mumkin.

Ikkita turli  $2\pi$  davrli  $f(x)$  va  $\varphi(x)$  funksiyalarning har biri  $[-\pi, \pi]$  da absolyut integrallanuvchi bo'lsin. Ravshanki, bu funksiyalarning Furye qatorlari ham, umuman aytganda, turlicha bo'ladi. Biror  $x_0 \in (-\pi, \pi)$  va  $\delta$  ( $0 < \delta < \pi$ ) uchun

$$f(x) = \varphi(x), \text{ agar } x \in [x_0 - \delta, x_0 + \delta],$$

$$f(x) \neq \varphi(x), \text{ agar } x \in [-\pi, \pi] \setminus [x_0 - \delta, x_0 + \delta]$$

bo'lsa, u holda  $n \rightarrow \infty$  da bu funksiyalar Furye qatorlari qisman yig'indilarining  $x_0$  nuqtadagi limitlari yoki bir vaqtda mavjud (bu holda ular bir-biriga teng) bo'ladi, yoki ular bir vaqtda mavjud bo'lmaydi.

Pirovardida, o'quvchilarimiz e'tiborini lokallashtirish prinsipining yana bir muhim tomoniga jalb qilaylik.

Keltirilgan teoremadan  $J_1(n, \delta)$  integralning  $n \rightarrow \infty$  dagi limiti barcha  $\delta$  ( $0 < \delta < \pi$ ) lar uchun bir vaqtda yoki mavjud bo'lishi, yoki mavjud bo'lmasligi kelib chiqadi.

2<sup>o</sup>. *Furye qatorining yaqinlashuvchiligi.*

2-teorema.  $2\pi$  davrli  $f(x)$  funksiya  $[-\pi, \pi)$  oraligida bo'lakli-differensiiallanuvchi funksiya bo'lsa, u holda bu funksiyaning Furye qatori

$$\frac{a_0}{2} + \sum_{k=1}^{\infty} (a_k \cos kx + b_k \sin kx)$$

$[-\pi, \pi)$  da yaqinlashuvchi bo'ladi. Uning yig'indisi

$$T(f; x) = \frac{a_0}{2} + \sum_{k=1}^{\infty} (a_k \cos kx + b_k \sin kx) = \frac{f(x+0) + f(x-0)}{2}$$

bo'ladi. ( $x \in [-\pi, \pi)$ )

◀ (20.26) tenglikning har ikki tomoni

$$\frac{1}{2}[f(x+0) + f(x-0)]$$

ga ko'paytirib quyidagini topamiz

$$\frac{1}{2}[f(x+0) + f(x-0)] = \frac{2}{\pi} \int_0^{\pi} \frac{1}{2}[f(x+0) + f(x-0)] \frac{\sin\left(n + \frac{1}{2}\right)u}{2 \sin \frac{u}{2}} du \quad (20.27)$$

(20.25) va (20.27) munosabatlardan foydalanib ushbu

$$E_n(f; x) - \frac{1}{2}[f(x+0) + f(x-0)]$$

ayirmani quyidagicha yozish mumkin

$$\begin{aligned} & F_n(f; x) - \frac{1}{2}[f(x+0) + f(x-0)] = \\ & = \frac{1}{\pi} \int_0^{\pi} [f(x+u) + f(x-u) - f(x+0) - f(x-0)] \frac{\sin\left(n + \frac{1}{2}\right)u}{2 \sin \frac{u}{2}} du. \end{aligned}$$

Agar

$$\frac{1}{\pi} \int_0^{\pi} [f(x+u) - f(x+0)] \frac{\sin\left(n + \frac{1}{2}\right)u}{2 \sin \frac{u}{2}} du = J_{1n}(f; x),$$

$$\frac{1}{\pi} \int_0^{\pi} [f(x-u) - f(x-0)] \frac{\sin\left(n + \frac{1}{2}\right)u}{2 \sin \frac{u}{2}} du = J_{2n}(f; x)$$

deb belgilasak, unda

$$F_n(f; x) - \frac{1}{2}[f(x+0) + f(x-0)] = J_{1n}(f; x) + J_{2n}(f; x)$$

bo'ladi.

Endi  $J_{1n}(f; x)$  va  $J_{2n}(f; x)$  larni baholaymiz. Ixtiyoriy  $\delta$  ( $0 < \delta < \pi$ ) sonni olib  $J_{1n}(f; x)$  ni ikki qismga ajratib yozamiz:

$$\begin{aligned} J_{1n}(f; x) = & \frac{1}{\pi} \int_0^\delta [f(x+u) - f(x+0)] \frac{\sin\left(n + \frac{1}{2}\right)u}{2 \sin \frac{u}{2}} du + \\ & + \frac{1}{\pi} \int_\delta^\pi [f(x+u) - f(x+0)] \frac{\sin\left(n + \frac{1}{2}\right)u}{2 \sin \frac{u}{2}} du. \end{aligned} \quad (20.28)$$

Lokallashtirish prinsipiga asosan

$$\lim_{n \rightarrow \infty} \frac{1}{\pi} \int_\delta^\pi [f(x+u) - f(x+0)] \frac{\sin\left(n + \frac{1}{2}\right)u}{2 \sin \frac{u}{2}} du = 0$$

bo'ladi. Demak,  $\forall \varepsilon > 0$  olinganda ham, shunday  $n_0 = n_0(\varepsilon, \delta) \in \mathbb{N}$  topiladiki,  $\forall n > n_0$  uchun

$$\left| \frac{1}{\pi} \int_\delta^\pi [f(x+u) - f(x+0)] \frac{\sin\left(n + \frac{1}{2}\right)u}{2 \sin \frac{u}{2}} du \right| < \frac{\varepsilon}{2} \quad (20.29)$$

bo'ladi.

Endi (20.28) tenglikning o'ng tomonidagi birinchi integralni baholaylik. Uni  $\delta$  ni tanlab olish hisobiga yetarlicha kichik qila olishimiz mumkinligini ko'rsataylik.

Shartga ko'ra,  $f(x)$  funksiya  $[-\pi, \pi]$  da bo'lakli-differensiallanuvchi. Bino-  
barin,  $\forall x \in [-\pi, \pi]$  nuqtada uning bir tomonli chekli hosilalari, xususan, o'ng  
hosilasi

$$\lim_{u \rightarrow +0} \frac{f(x+u) - f(x+0)}{u} = f'(x+0)$$

mavjud. Demak, shunday  $\delta_1 > 0$  topiladiki  $0 < u < \delta_1$  bo'lganda

$$\left| \frac{f(x+u) - f(x+0)}{u} \right| \leq M_1 \quad (M_1 = \text{const})$$

bo'ladi.

Shungdek, shunday  $\delta_2 > 0$  topiladiki,  $0 < u < \delta_2$  bo'lganda



$$\frac{u}{2 \sin \frac{u}{2}} \leq M_2 \quad (M_2 = \text{const})$$

bo'ladi.

Agar  $\delta = \min \left\{ \delta_1, \delta_2, \frac{\pi \varepsilon}{2M_1 M_2} \right\}$  deyilsa, unda ixtiyoriy  $n \in N$  uchun

$$\begin{aligned} & \left| \frac{1}{\pi} \int_0^\delta \left[ \frac{f(x+u) - f(x+0)}{u} \right] \frac{u}{2 \sin \frac{u}{2}} \sin \left( n + \frac{1}{2} \right) u du \right| \leq \\ & \leq \frac{1}{\pi} \int_0^\delta \left| \frac{f(x+u) - f(x+0)}{u} \right| \frac{u}{2 \sin \frac{u}{2}} du \leq \frac{1}{\pi} M_1 M_2 \delta < \frac{\varepsilon}{2} \end{aligned} \quad (20.30)$$

bo'ladi.

Natijada (20.28), (20.29) va (20.30) munosabatlardan  $\forall \varepsilon > 0$  olinganda ham, shunday  $n_0 \in N$  topiladiki, barcha  $n > n_0$  uchun  $|J_{2n}(f; x)| < \varepsilon$  bo'lishi kelib chiqadi.

Ikkinchi integral

$$J_{2n}(f; x) = \frac{1}{\pi} \int_0^\pi [f(x-u) - f(x-0)] \frac{\sin \left( n + \frac{1}{2} \right) u}{2 \sin \frac{u}{2}} du$$

ham xuddi shunga o'xshash baholanadi va  $|J_{2n}(f; x)| < \varepsilon$  bo'lishi topiladi. Demak,  $\forall \varepsilon > 0$  olinganda ham, shunday  $n_0 \in N$  topiladiki, barcha  $n > n_0$  uchun

$$\left| F_n(f; x) - \frac{1}{2} [f(x+0) + f(x-0)] \right| < 2\varepsilon$$

bo'ladi. Bu esa

$$\lim_{n \rightarrow \infty} F_n(f; x) = \frac{1}{2} [f(x+0) + f(x-0)]$$

ekanini bildiradi.

Shunday qilib,  $f(x)$  funsiyaning Furye qatori  $[-\pi, \pi]$  da yaqinlashuvchi, uning yig'indisi  $T(f; x)$  esa  $\frac{1}{2} [f(x+0) + f(x-0)]$  ga teng

$$T(f; x) = \frac{a_0}{2} + \sum_{k=1}^{\infty} (a_k \cos kx + b_k \sin kx) = \frac{1}{2} [f(x+0) + f(x-0)]. \blacktriangleright$$

Ravshanki, teorema shartlarini qanoatlantiruvchi  $f(x)$  funsiyaning uzluksizlik nuqtalarida

$$T(f; x) = \frac{f(x+0) + f(x-0)}{2} = f(x)$$

bo'ladi.

$x = \pm \pi$  bo'lganda ushbu bobning 1-§ ida aytilgan ushbu

$$f(\pi + 0) = f(-\pi + 0) = f(\pi - 0)$$

tenglilar e'tiborga olinsa, unda

$$\lim_{n \rightarrow \infty} F_n(f; -\pi) = \frac{f(-\pi + 0) + f(-\pi - 0)}{2} = \frac{f(-\pi + 0) + f(\pi - 0)}{2}$$

$$\lim_{n \rightarrow \infty} F_n(f; \pi) = \frac{f(\pi + 0) + f(\pi - 0)}{2} = \frac{f(-\pi + 0) + f(\pi - 0)}{2}$$

bo'ladi. Demak,

$$\lim_{n \rightarrow \infty} F_n(f; -\pi) = \lim_{n \rightarrow \infty} F_n(f; \pi) = \frac{1}{2} [f(-\pi + 0) + f(\pi - 0)]$$

ya'ni

$$T(f; -\pi) = T(f; \pi) = \frac{1}{2} [f(-\pi + 0) + f(\pi - 0)]$$

bo'ladi.

**2-natija.** Agar  $2\pi$  davrlı  $f(x)$  funksiya  $[-\pi, \pi]$  da uzluksiz, bo'lakli-differensiallanuvchi va  $f(-\pi) = f(\pi)$  bo'lsa, bu funktsiyaning Furiye qatori  $[-\pi, \pi]$  da yaqinlashuvchi, yig'indisi

$$T(f; x) = f(x) \quad (x \in [-\pi, \pi])$$

bo'ladi.

**20.5-misol.** Ushbu

$$f(x) = x^2 \quad (x \in [-\pi, \pi])$$

funksiyani Furiye qatoriga yoyilsin.

◀ Ma'lumki;

$$x^2 = \frac{\pi^2}{3} + \sum_{k=1}^{\infty} (-1)^k \frac{4}{k^2} \cos kx = \frac{\pi^2}{3} - 4 \left( \cos x - \cos \frac{2x}{2^2} + \frac{\cos 3x}{3^2} - \dots \right).$$

Ravshanki,  $x^2$  funksiya  $[-\pi, \pi]$  da oraliqda 2-natijaning shartlarini qanoatlantiradi. Shu natijaga ko'ra,  $[-\pi, \pi]$  da uning Furiye qatori yaqinlashuvchi, yig'indisi esa  $x^2$  ga teng bo'ladi.

$$x^2 = \frac{\pi^2}{3} + \sum_{k=1}^{\infty} (-1)^k \frac{4}{k^2} \cos kx = \frac{\pi^2}{3} - 4 \left( \cos x - \cos \frac{2x}{2^2} + \frac{\cos 3x}{3^2} - \dots \right) \quad (x \in [-\pi, \pi]) \blacktriangleright$$

**20.6-misol.** Ushbu

$$f(x) = \cos ax \quad (0 < a < 1)$$

funksiyani Furiye qatoriga yoyilsin.

◀ Furiye koeffitsientlari

$$a_0 = \frac{2}{\pi} \int_0^{\pi} \cos ax dx = 2 \frac{\sin a\pi}{a\pi}$$

$$a_n = \frac{2}{\pi} \int_0^{\pi} \cos ax \cos nx dx = \frac{1}{\pi} \int_0^{\pi} (\cos(a+n)x + \cos(a-n)x) dx = (-1)^n \frac{2a}{a^2 - n^2} \frac{\sin a\pi}{\pi}$$

$$(n = 1, 2, 3, \dots)$$

$$b_n = 0 \quad (n = 1, 2, 3, \dots)$$

bo'ldi. Demak, berilgan funksiyaning Furye qatori

$$\cos ax \sim \frac{\sin a\pi}{a\pi} + \frac{2a \sin a\pi}{\pi} \sum_{n=1}^{\infty} \frac{(-1)^n}{a^2 - k^2} \cos kx$$

bo'ldi. Agar bu  $f(x) = \cos ax$  funksiya 2-natijaning shartlarni bajarishini e'tiborga olsak, unda

$$\cos ax = \frac{\sin a\pi}{a\pi} + \frac{2a \sin a\pi}{\pi} \sum_{n=1}^{\infty} \frac{(-1)^n}{a^2 - k^2} \cos kx$$

bo'lishini topamiz.

Keyingi tenglikdan  $x = 0$  deyilsa

$$1 = \frac{\sin a\pi}{\pi} \left[ \frac{1}{a} + 2a \sum_{k=1}^{\infty} \frac{(-1)^k}{a^2 - k^2} \right]$$

ya'ni

$$\frac{\pi}{\sin a\pi} = \frac{1}{a} + \sum_{k=1}^{\infty} (-1)^k \left( \frac{1}{a+k} + \frac{1}{a-k} \right)$$

kelib chiqadi. ►

**20.7-misol.** Quyidagi

$$f(x) = \begin{cases} -x, & \text{agar } -\pi \leq x \leq 0 \text{ bo'lsa,} \\ 0, & \text{agar } 0 < x < \pi \text{ bo'lsa} \end{cases}$$

funksiya Furye qatoriga yoyilsin.

◀ Bu funksiya yuqoridagi 2-teorema shartini qanoatlantirishini ko'rish qiyin emas.

Berilgan funksiyaning Furye koeffitsientlarini topib, Furye qatorini yozamiz:

$$a_0 = \frac{1}{\pi} \int_{-\pi}^{\pi} f(x) dx = -\frac{1}{\pi} \frac{x^2}{2} \Big|_{-\pi}^0 = \frac{\pi}{2}.$$

$$a_k = \frac{1}{\pi} \int_{-\pi}^{\pi} f(x) \cos kx dx = -\frac{1}{\pi} \int_{-\pi}^0 x \cos kx dx = -\frac{1}{k\pi} x \sin kx \Big|_{-\pi}^0 + \frac{1}{k\pi} \int_{-\pi}^0 \sin kx dx = \frac{1}{k^2\pi} (\cos k\pi - \cos 0) = \frac{1}{k^2\pi} ((-1)^k - 1)$$

Demak,

$$a_k = \begin{cases} \frac{-2}{k^2\pi}, & \text{agar } k \text{ toq son bo'lsa,} \\ 0, & \text{agar } k \text{ juft son bo'lsa.} \end{cases}$$

Endi  $b_k$  koeffitsientlarini hisoblaymiz:

$$b_k = \frac{1}{\pi} \int_{-\pi}^{\pi} f(x) \sin kx dx = -\frac{1}{\pi} \int_{-\pi}^0 x \sin kx dx = \frac{1}{\pi} x \frac{\cos kx}{k} \Big|_{-\pi}^0 - \frac{1}{\pi} \int_{-\pi}^0 \frac{\cos kx}{k} dx = \frac{\cos k\pi}{k} = \frac{(-1)^k}{k}.$$

Shunday qilib,  $x \in (-\pi, \pi)$  uchun

$$T(f; x) = \frac{\pi}{4} - \frac{2}{\pi} \sum_{k=1}^{\infty} \frac{\cos(2k-1)x}{(2k-1)^2} + \sum_{k=1}^{\infty} (-1)^k \frac{\sin kx}{k} = f(x),$$

$x = \pm\pi$  da esa

$$T(f; -\pi) = T(f; \pi) = \frac{0 + \pi}{2} = \frac{\pi}{2}$$

bo'ladi. ▶

**20.8-misol.** Ushbu

$$f(x) = \begin{cases} 1, & \text{agar } -\pi \leq x < 0 \text{ bo'lsa,} \\ -1, & \text{agar } 0 \leq x < \pi \text{ bo'lsa} \end{cases}$$

funksiya Furye qatoriga yoyilsin.

◀ Bu funksiya yuqoridagi teoremaning shartlarini qanoatlantiradi. Berilgan funksiyaning Furye koeffitsientlarini hisoblab, uning Furye qatorini topamiz:

$$a_0 = \frac{1}{\pi} \int_{-\pi}^{\pi} f(x) dx = \frac{1}{\pi} \int_{-\pi}^0 dx - \frac{1}{\pi} \int_0^{\pi} dx = 0,$$

$$a_n = \frac{1}{\pi} \int_{-\pi}^{\pi} f(x) \cos nx dx = \frac{1}{\pi} \int_{-\pi}^0 \cos nx dx - \frac{1}{\pi} \int_0^{\pi} \cos nx dx = 0 \quad (n = 1, 2, 3, \dots),$$

$$b_n = \frac{1}{\pi} \int_{-\pi}^{\pi} f(x) \sin nx dx = \frac{1}{\pi} \int_{-\pi}^0 \sin nx dx - \frac{1}{\pi} \int_0^{\pi} \sin nx dx =$$

$$= -\frac{1}{n\pi} (\cos 0 - \cos n\pi) + \frac{1}{n\pi} (\cos n\pi - \cos 0) = -\frac{2}{n\pi} (\cos n\pi - \cos 0) = \frac{2}{n\pi} [(-1)^n - 1]$$

Demak,

$$b_n = \begin{cases} 0, & \text{agar } n \text{ juft son bo'lsa,} \\ -\frac{4}{n\pi}, & \text{agar } n \text{ toq son bo'lsa.} \end{cases}$$

Shunday qilib, berilgan  $f(x)$  funksiyaning Furye qatori

$$T(f; x) = -\frac{4}{\pi} \sum_{n=1}^{\infty} \frac{\sin(2n-1)x}{2n-1} = -\frac{4}{\pi} \left( \sin x + \frac{\sin 3x}{3} + \frac{\sin 5x}{5} + \dots \right)$$

bo'ladi va uning yig'indisi

$$T(f; x) = \begin{cases} f(x), & \text{agar } x \in (-\pi, \pi) \setminus \{0\}, \\ \frac{f(-0) + f(0)}{2} = \frac{1 + (-1)}{2} = 0 & \text{agar } x = 0 \\ \frac{f(-\pi - 0) + f(-\pi + 0)}{2} = 0 & \text{agar } x = -\pi \\ \frac{f(\pi - 0) + f(\pi + 0)}{2} = 0 & \text{agar } x = \pi \end{cases}$$

bo'ladi. 71-chizmada  $f(x)$  funksiyaning va uning Furye qatorining va qisman yig'indilari tasvirlangan.

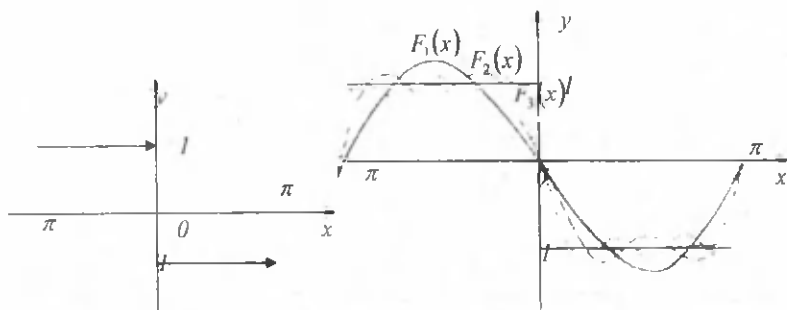

71-chizma

### 5-§. Qismaniy yig'indilarning bir ekstremal xossasi

#### Bessel tengsizligi

$f(x)$  funksiya  $[a, \sigma]$  oraliqda berilgan. Bu funksiya va uning kvadrati ham shu oraliqda integrallanuvchi bo'lsin. Odatda bunday funksiyalar kvadrati bilan integrallanuvchi deb ataladi.

Agar  $f(x)$  funksiya  $[a, \sigma]$  da kvadrati bilan integrallanuvchi bo'lsa, u shu oraliqda absolyut integrallanuvchi bo'ladi. Haqiqatdan ham, ushbu

$$|f(x)| \leq \frac{1}{2}(1 + f^2(x))$$

tengsizlikdan foydalanib

$$\int_a^{\sigma} |f(x)| dx$$

ning mavjud bo'lishini topamiz. Bu esa  $f(x)$  funksiyaning  $[a, \sigma]$  da absolyut integrallanuvchi ekanini bildiradi.

Ammo  $f(x)$  funksiyaning absolyut integrallanuvchi bo'lishidan, uning kvadrati bilan integrallanuvchi bo'lishi har doim kelib chiqavermaydi.

Masalan, ushbu

$$f(x) = \frac{1}{\sqrt{x}}$$

funksiya  $(0,1]$  da integrallanuvchi, lekin

$$f^2(x) = \frac{1}{x}$$

funksiya esa  $(0,1]$  da integrallanuvchi emas (qaralsin, 16-bob, 5-§).

Demak, kvadrati bilan integrallanuvchi funksiyalar to'plami, absolyut integrallanuvchi funksiyalar to'plamining qismi bo'ladi.

$f(x)$  funksiya  $[-\pi, \pi]$  da kvadrati bilan integrallanuvchi funksiya,  $T_n(x)$  darajasi  $n$  dan katta bo'lmagan trigonometrik ko'phad bo'lsin:

$$T_n(x) = \frac{\alpha_0}{2} + \sum_{k=1}^n (\alpha_k \cos kx + \beta_k \sin kx).$$

Ravshanki, bunday ko'phadlar ham  $[-\pi, \pi]$  da kvadrati bilan integrallanuvchi bo'ladilar. Koshi-Bunyakovskiy tengsizligidan

$$\int_{-\pi}^{\pi} [f(x) - T_n(x)]^2 dx \quad (20.31)$$

integrallarning ham mavjudligi kelib chiqadi. Bu integral muayyan  $f(x)$  da

$$\alpha_0, \alpha_1, \beta_1, \alpha_2, \beta_2, \dots, \alpha_n, \beta_n, \dots$$

larga bog'liq:

$$J = J(\alpha_0, \alpha_1, \beta_1, \alpha_2, \beta_2, \dots, \alpha_n, \beta_n, \dots) = \int_{-\pi}^{\pi} [f(x) - T_n(x)]^2 dx.$$

Endi quyidagi masalani qaraylik. Shu koeffitsientlar qanday tanlab olingandan  $J$  eng kichik qiymatga ega bo'ladi? Bu masalani hal etish uchun yuqoridagi (20.31) integralni hisoblaylik:

$$\int_{-\pi}^{\pi} [f(x) - T_n(x)]^2 dx = \int_{-\pi}^{\pi} f^2(x) dx - 2 \int_{-\pi}^{\pi} f(x) T_n(x) dx + \int_{-\pi}^{\pi} T_n^2(x) dx \quad (20.32)$$

$f(x)$  funksiya Furiye koeffitsientlari uchun

$$a_0 = \frac{1}{\pi} \int_{-\pi}^{\pi} f(x) dx,$$

$$a_k = \frac{1}{\pi} \int_{-\pi}^{\pi} f(x) \cos kx dx \quad (k = 1, 2, \dots)$$

$$b_k = \frac{1}{\pi} \int_{-\pi}^{\pi} f(x) \sin kx dx \quad (k = 1, 2, \dots)$$

formulalardan foydalansak,

$$\begin{aligned} \int_{-\pi}^{\pi} f(x) T_n(x) dx &= \int_{-\pi}^{\pi} f(x) \left[ \frac{\alpha_0}{2} + \sum_{k=1}^n (\alpha_k \cos kx + \beta_k \sin kx) \right] dx = \frac{\alpha_0}{2} a_0 \pi + \\ &+ \sum_{k=1}^n (\alpha_k a_k \pi + \beta_k b_k \pi) = \pi \left[ \frac{\alpha_0 a_0}{2} + \sum_{k=1}^n (\alpha_k a_k + \beta_k b_k) \right] \end{aligned} \quad (20.33)$$

bo'ladi.

Agar

$$\int_{-\pi}^{\pi} \cos kx dx = \int_{-\pi}^{\pi} \sin kx dx = 0, \quad \int_{-\pi}^{\pi} \cos kx \sin kx dx = 0$$

$$\int_{-\pi}^{\pi} \sin^2 kx dx = \int_{-\pi}^{\pi} \cos^2 kx dx = \pi$$

ekanini e'tiborga olsak, u holda

$$\int_{-\pi}^{\pi} T_n^2(x) dx = \int_{-\pi}^{\pi} \left[ \frac{\alpha_0}{2} + \sum_{k=1}^n (\alpha_k \cos kx + \beta_k \sin kx) \right]^2 dx = \pi \left[ \frac{\alpha_0^2}{2} + \sum_{k=1}^n (\alpha_k^2 + \beta_k^2) \right] \quad (20.34)$$

bo'ladi. Yuqoridagi (20.32), (20.33), (20.34) tengliklardan foydalanib quyidagini topamiz:

$$\int_{-\pi}^{\pi} [f(x) - T_n(x)]^2 dx = \int_{-\pi}^{\pi} f^2(x) dx - 2\pi \left[ \frac{\alpha_0 a_0}{2} + \sum_{k=1}^n \alpha_k a_k + \sum_{k=1}^n \beta_k b_k \right] -$$

$$-\pi \left[ \frac{a_0^2}{2} + \sum_{k=1}^n \alpha_k^2 + \sum_{k=1}^n \beta_k^2 \right] = \int_{-\pi}^{\pi} f^2(x) dx - \pi \left[ \frac{a_0^2}{2} + \sum_{k=1}^n a_k^2 + \sum_{k=1}^n b_k^2 \right] +$$

$$+ \pi \left[ \frac{(\alpha_0 - a_0)^2}{2} + \sum_{k=1}^n (\alpha_k - a_k)^2 + \sum_{k=1}^n (\beta_k - b_k)^2 \right]$$

Bu tenglikdan ko'rinadiki,

$$\int_{-\pi}^{\pi} [f(x) - T_n(x)]^2 dx$$

integral

$$a_0 = a_0,$$

$$a_k = a_k, \quad (k = 1, 2, 3, \dots, n)$$

$$\beta_k = b_k$$

bo'lgandagina o'zining eng kichik qiymatiga erishadi va u qiymat

$$\int_{-\pi}^{\pi} f^2(x) dx - \pi \left[ \frac{a_0^2}{2} + \sum_{k=1}^n a_k^2 + \sum_{k=1}^n b_k^2 \right]$$

bo'ladi, ya'ni:

$$\min_{\alpha_0, \alpha_1, \beta_1, \dots, \alpha_n, \beta_n} \int_{-\pi}^{\pi} [f(x) - T_n(x)]^2 dx = \int_{-\pi}^{\pi} f^2(x) dx - \pi \left[ \frac{a_0^2}{2} + \sum_{k=1}^n a_k^2 + \sum_{k=1}^n b_k^2 \right].$$

Shunday qilib quyidagi teoremani isbotladik.

**3-teorema.**  $f(x)$  funksiya  $[-\pi, \pi]$  da kvadrati bilan integrallanuvchi bo'lsin. Darajasi  $n$  dan katta bo'lmagan barcha trigonometrik ko'phadlar  $\{T_n(x)\}$  ichida ushbu

$$\int_{-\pi}^{\pi} [f(x) - T_n(x)]^2 dx$$

integralga eng kichik qiymat beruvchi ko'phad  $f(x)$  funksiya Furye qatorining  $n$ - qisimiy yig'indisi bo'ladi:

$$\min_{T_n(x)} \int_{-\pi}^{\pi} [f(x) - T_n(x)]^2 dx = \int_{-\pi}^{\pi} [f(x) - F_n(f; x)]^2 dx =$$

$$= \int_{-\pi}^{\pi} f^2(x) dx - \pi \left[ \frac{a_0^2}{2} + \sum_{k=1}^n a_k^2 + \sum_{k=1}^n b_k^2 \right]. \quad (20.35)$$

**3-natija.** Agar  $f(x)$  funksiya  $[-\pi, \pi]$  da kvadrati bilan integrallanuvchi bo'lsa, u holda bu funktsiyaning Furye koeffitsientlari kvadratlaridan tuzilgan:

$$\sum_{k=1}^{\infty} a_k^2, \quad \sum_{k=1}^{\infty} b_k^2$$

qatorlar yaqinlashuvchi bo'ladi va quyidagi tengsizlik o'rinlidir:

$$\frac{a_0^2}{2} + \sum_{k=1}^{\infty} a_k^2 + \sum_{k=1}^{\infty} b_k^2 \leq \frac{1}{\pi} \int_{-\pi}^{\pi} f^2(x) dx \quad (20.36)$$

◀ (20.35) munosabatdan

$$\int_{-\pi}^{\pi} f^2(x) dx - \pi \left[ \frac{a_0^2}{2} + \sum_{k=1}^n a_k^2 + \sum_{k=1}^n b_k^2 \right] \geq 0$$

ya'ni,  $\forall n$  uchun

$$\frac{a_0^2}{2} + \sum_{k=1}^n a_k^2 + \sum_{k=1}^n b_k^2 \leq \frac{1}{\pi} \int_{-\pi}^{\pi} f^2(x) dx$$

bo'ladi. Bu erda  $n$  ni cheksizlikka intiltirib, keltirilgan natijani va tengsizlikni hosil qilamiz.

(20.36) tengsizlik Bessel tengsizligi deb ataladi.

### 6-§. Yaqinlashuvchi Furye qatori yig'indisining funksional xossalari

Biz mazkur kursning 14-bobida yaqinlashuvchi funksional qatorlar yig'indisining funksional xossalarini batafsil o'rgandik. Ravshanki, berilgan funksiyaning Furye qatori funksional qatorlarning hususiy holidir. Binobarin, tegishli shartlarda Furye qatorlari yig'indilari ham 14-bobda keltirilgan xossalarga ega bo'ladi. Quyida ulami isbotsiz keltiramiz.

$f(x)$  funksiya  $[-\pi, \pi]$  da berilgan va uning Furye qatori

$$T(f; x) = \frac{a_0}{2} + \sum_{n=1}^{\infty} (a_n \cos nx + b_n \sin nx) \quad (20.37)$$

$[-\pi, \pi]$  da yaqinlashuvchi bo'ladi.

1<sup>o</sup>. **Furye qatorlari yig'indisining uzluksizligi.** Agar (20.37) qator  $[-\pi, \pi]$  da tekis yaqinlashuvchi bo'lsa, u holda bu qatorning  $T(f; x)$  yig'indisi  $[-\pi, \pi]$  oraliqda uzluksiz funksiya bo'ladi.

2<sup>o</sup>. **Furye qatorini hadma-had integrallash.** Agar (20.37) qator  $[-\pi, \pi]$  da kis yaqinlashuvchi bo'lsa, u holda (20.37) qator hadlarining integrallaridan izzilgan.

$$\begin{aligned} & \int_a^b \frac{a_0}{2} dx + \sum_{n=1}^{\infty} \left( a_n \int_a^b \cos nx dx + b_n \int_a^b \sin nx dx \right) = \\ & = \frac{a_0}{2} (b-a) + \sum_{n=1}^{\infty} \left( a_n \frac{\sin nb - \sin na}{n} + b_n \frac{\cos na - \cos nb}{n} \right) \end{aligned}$$

qator  $(-\pi \leq a < b \leq \pi)$  ham yaqinlashuvchi bo'ladi va uning yig'indisi

$$\int_a^b T(f; x) dx$$

ga teng bo'ladi, ya'ni

$$\begin{aligned} \int_a^b T(f; x) dx &= \int_a^b \left[ \frac{a_0}{2} + \sum_{n=1}^{\infty} (a_n \cos nx + b_n \sin nx) \right] dx = \\ &= \int_a^b \frac{a_0}{2} dx + \sum_{n=1}^{\infty} \left[ \int_a^b (a_n \cos nx + b_n \sin nx) dx \right] \end{aligned}$$



3<sup>o</sup>. *Furye qatorini hadma-had differensiallash.* Agar (20.37) qator har bir hadining hosilalaridan tuzilgan

$$\sum_{n=1}^{\infty} (-na_n \sin nx + na_n \cos nx)$$

qator  $[-\pi, +\pi]$  da tekis yaqinlashuvchi bo'lsa, u holda berilgan Furye qatorining yig'indisi  $T(f; x)$  shu  $[-\pi, +\pi]$  da  $T'(f; x)$  hosilaga ega va

$$T'(f; x) = \sum_{n=1}^{\infty} (-na_n \sin nx + na_n \cos nx)$$

bo'ladi.

Shunday qilib, umumiy holdagidek  $f(x)$  funksiya Furye qatori yig'indisining funksional xossalarini o'rganishda Furye qatorining tekis yaqinlashuvchi bo'lishi muhim ro'l o'ynayapti. Binobarin, Furye qatorining tekis yaqinlashuvchi bo'lishini ta'minlaydigan shartlarini aniqlash lozim bo'ladi.

**4-teorema.** *Furye qatorining tekis yaqinlashishi.*  $f(x)$  funksiya  $[-\pi, +\pi]$  oraliqda berilgan, uzluksiz hamda  $f(-\pi) = f(\pi)$  bo'lsin. Agar bu funksiya  $[-\pi, +\pi]$  oraliqda bo'lakli - silliq bo'lsa, u holda  $f(x)$  funksiyaning Furye qatori

$$T(f; x) = \frac{a_0}{2} + \sum_{n=1}^{\infty} (a_n \cos nx + b_n \sin nx)$$

$[-\pi, +\pi]$  oraliqda tekis yaqinlashuvchi bo'ladi.

◀ Berilgan  $f(x)$  funksiya Furye qatorining har bir

$$u_n(x) = a_n \cos nx + b_n \sin nx \quad (n = 1, 2, 3, \dots)$$

hadi uchun

$$|u_n(x)| = |a_n \cos nx + b_n \sin nx| \leq |a_n| + |b_n| \quad (n = 1, 2, 3, \dots)$$

bo'ladi.

Endi

$$\frac{a_0}{2} + \sum_{n=1}^{\infty} (|a_n| + |b_n|)$$

qatorning yaqinlashuvchi bo'lishini ko'rsatamiz.

Furye koeffitsientlari

$$a_n = \frac{1}{\pi} \int_{-\pi}^{\pi} f(x) \cos nx dx, \quad b_n = \frac{1}{\pi} \int_{-\pi}^{\pi} f(x) \sin nx dx$$

ni qaraylik.

Bo'laklab integrallash qoidasiga ko'ra

$$\begin{aligned} a_n &= \frac{1}{\pi} \int_{-\pi}^{\pi} f(x) d\left(\frac{\sin nx}{n}\right) = \frac{1}{\pi} f(x) \cdot \frac{1}{n} \sin nx \Big|_{-\pi}^{\pi} - \\ &= -\frac{1}{n\pi} \int_{-\pi}^{\pi} f'(x) \sin nx dx = -\frac{1}{n} \cdot \frac{1}{\pi} \int_{-\pi}^{\pi} f'(x) \sin nx dx, \end{aligned} \quad (20.38)$$

$$a_n = -\frac{1}{\pi} \int_{-\pi}^{\pi} f(x) \left( \frac{\cos nx}{n} \right) = -\frac{1}{\pi} f(x) \frac{1}{n} \cos nx \Big|_{-\pi}^{\pi} + \frac{1}{n\pi} \int_{-\pi}^{\pi} f'(x) \cos nx dx = -$$

$$-\frac{1}{n\pi} (-1)^n [f(\pi) - f(-\pi)] + \frac{1}{n\pi} \int_{-\pi}^{\pi} f'(x) \cos nx dx$$

Agar  $f(-\pi) = f(\pi)$  shartni e'tiborga olsak, u holda

$$a_n = \frac{1}{n} \cdot \frac{1}{\pi} \int_{-\pi}^{\pi} f'(x) \cos nx dx \quad (20.39)$$

bo'ladi.

$f'(x)$  ning Furiye koeffitsientlarini  $a'_n$  va  $\theta'_n$  desak:

$$a'_n = \frac{1}{\pi} \int_{-\pi}^{\pi} f'(x) \cos nx dx, \quad \theta'_n = \frac{1}{\pi} \int_{-\pi}^{\pi} f'(x) \sin nx dx,$$

u holda (20.38) va (20.39) munosabatlarga ko'ra

$$a_n = -\frac{1}{n} \theta'_n, \quad \theta_n = -\frac{1}{n} a'_n \quad (n = 1, 2, 3, \dots)$$

bo'ladi. Natijada

$$|a_n| + |\theta_n| = \frac{1}{n} (|a'_n| + |\theta'_n|)$$

bo'ladi.

Agar

$$\frac{1}{n} (|a'_n| + |\theta'_n|) = \frac{1}{n} |a'_n| + \frac{1}{n} |\theta'_n| \leq \frac{1}{2} \left( a_n'^2 + \frac{1}{n^2} \right) + \frac{1}{2} \left( \theta_n'^2 + \frac{1}{n^2} \right) = \frac{1}{2} (a_n'^2 + \theta_n'^2) + \frac{1}{n^2}$$

bo'lishini hisobga olsak, unda ushbu

$$|a_n| + |\theta_n| \leq \frac{1}{2} (a_n'^2 + \theta_n'^2) + \frac{1}{n^2} \quad (20.40)$$

tengsizlikka ega bo'lamiz.

Shartga ko'ra  $f(x)$  funksiya bo'lakli-uzluksizdir. Binobarin, u kvadrati bilan integrallanuvchidir. Shuning uchun bu funksiyaning  $a'_n, \theta'_n$  Furiye koeffitsientlari Bessel tengsizligini qanoatlantiradi, ya'ni

$$\frac{a_0'^2}{2} + \sum_{n=1}^{\infty} (a_n'^2 + \theta_n'^2) \leq \frac{1}{\pi} \int_{-\pi}^{\pi} f'^2(x) dx$$

bo'ladi. Demak,

$$\frac{a_0'^2}{2} + \sum_{n=1}^{\infty} (a_n'^2 + \theta_n'^2)$$

qator yaqinlashuvchi. Unda yaqinlashuvchi qatorlarning xossalriga ko'ra ushbu

$$\sum_{n=1}^{\infty} \left[ \frac{1}{2} (a_n'^2 + \theta_n'^2) + \frac{1}{n^2} \right] \quad (20.41)$$

qator ham yaqinlashuvchi bo'ladi.

Yuqorida keltirilgan (20.40) tengsizlikka muvofiq

$$\sum_{n=1}^{\infty} (a_n + |b_n|)$$

qatorning har bir hadi (20.41) qatorning mos hadidan katta emas.

Taqqoslash teoremasiga ko'ra (qaralsin, I-tom, 2-bob, 8-§) (20.39) qator yaqinlashuvchi, demak,

$$\frac{|a_0|}{2} + \sum_{n=1}^{\infty} (a_n + |b_n|)$$

qator yaqinlashuvchi bo'ladi.

Veyershtross alomatidan (14-bob, 2-§) foydalanib, Furye qatorining  $[-\pi, \pi]$  da tekis yaqinlashuvchi bo'lishini topamiz. ►

### 7-§. Funktsiyalarni trigonometrik ko'phad bilan yaqinlashtirish

**Feyer yig'indisi.**  $f(x)$  funksiya  $[-\pi, \pi]$  oraliqda berilgan va uzluksiz bo'lsin. Bu funksiya Furye qatorining qisman yig'indisi

$$F_n(f; x) = \frac{a_0}{2} + \sum_{k=1}^n (a_k \cos kx + b_k \sin kx)$$

dan foydalanib, ushbu

$$\sigma_n(f; x) = \frac{1}{n} [F_0(f; x) + F_1(f; x) + \dots + F_{n-1}(f; x)], \quad F_0(f; x) = \frac{a_0}{2} \quad (20.42)$$

yig'indini tuzamiz. Odatda (20.42) yig'indi  $f(x)$  funksiyaning Feyer yig'indisi deb ataladi.

$f(x)$  funksiyaning Feyer yig'indisi  $\sigma_n(f; x)$  trigonometrik ko'phad bo'ladi. Haqiqatdan ham, Furye qatori qisman yig'indilarining ifodalari

$$F_0(f; x) = \frac{a_0}{2},$$

$$F_1(f; x) = \frac{a_0}{2} + a_1 \cos x + b_1 \sin x,$$

$$F_2(f; x) = \frac{a_0}{2} + a_1 \cos x + b_1 \sin x + a_2 \cos 2x + b_2 \sin 2x,$$

$$F_{n-1}(f; x) = \frac{a_0}{2} + a_1 \cos x + b_1 \sin x + \dots + a_{n-1} \cos(n-1)x + b_{n-1} \sin(n-1)x$$

ga ko'ra

$$\sigma_1(f; x) = \frac{a_0}{2},$$

$$\sigma_2(f; x) = \frac{a_0}{2} + \frac{1}{2} a_1 \cos x + \frac{1}{2} b_1 \sin x,$$

$$\sigma_3(f; x) = \frac{a_0}{2} + \frac{2}{3} a_1 \cos x + \frac{2}{3} b_1 \sin x + \frac{1}{3} a_2 \cos 2x + \frac{1}{3} b_2 \sin 2x,$$

$$\sigma_n(f; x) = \frac{a_0}{2} + \frac{n-1}{n} a_1 \cos x + \frac{n-1}{n} a_2 \sin x + \dots + \frac{1}{n} a_{n-1} \cos(n-1)x + \frac{1}{n} a_{n-1} \sin(n-1)x = \frac{a_0}{2} + \sum_{k=1}^{n-1} \left( \frac{n-k}{n} a_k \cos kx + \frac{n-k}{n} a_k \sin kx \right)$$

bo'ladi.

Agar 3-§ da keltirilgan ushbu tenglik

$$F_n(1; x) = 1 \quad (n = 1, 2, 3, \dots)$$

ni e'tiborga olsak, unda (20.42) dan

$$\sigma_n(1; x) = 1 \quad (20.43)$$

bo'lishi kelib chiqadi.

(20.42) munosabatdagi  $F_k(f; x)$  ( $k = 0, 1, 2, \dots, n-1$ ) ning o'rmiga uning ifodasi

$$F_k(f; x) = \frac{1}{\pi} \int_0^\pi [f(x+u) + f(x-u)] \frac{\sin \frac{2k+1}{2} u}{2 \sin \frac{u}{2}} du$$

ni qo'yib quyidagini topamiz:

$$\begin{aligned} \sigma_n(f; x) &= \frac{1}{n\pi} \sum_{k=0}^{n-1} \left\{ \int_0^\pi [f(x+u) + f(x-u)] \frac{\sin \frac{2k+1}{2} u}{2 \sin \frac{u}{2}} du \right\} = \\ &= \frac{1}{2n\pi} \int_0^\pi \left[ \frac{f(x+u) + f(x-u)}{\sin \frac{u}{2}} \sum_{k=0}^{n-1} \sin(2k+1) \frac{u}{2} \right] du = \\ &= \frac{1}{n\pi} \int_0^{\frac{\pi}{2}} \left[ \frac{f(x+2t) + f(x-2t)}{\sin t} \sum_{k=0}^{n-1} \sin(2k+1)t \right] dt. \end{aligned}$$

Integral ostidagi yig'indi uchun

$$\sum_{k=0}^{n-1} \sin(2k+1)t = \frac{\sin^2 nt}{\sin t}$$

munosabat o'rinli. Haqiqatdan ham,

$$\begin{aligned} \sin t \sum_{k=0}^{n-1} \sin(2k+1)t &= \sum_{k=0}^{n-1} \sin t \cdot \sin(2k+1)t = \\ &= \sum_{k=0}^{n-1} \frac{1}{2} [\cos 2kt - \cos(2k+2)t] = \frac{1}{2} (1 - \cos 2nt) = \sin^2 nt. \end{aligned}$$

Natijada  $f(x)$  funksiyaning Feyer yig'indisi ushbu

$$\sigma_n(f; x) = \frac{1}{n\pi} \int_0^{\frac{\pi}{2}} [f(x+2t) + f(x-2t)] \left( \frac{\sin nt}{\sin t} \right)^2 dt \quad (20.44)$$

ko'rinishni oladi. Bu va yuqoridagi (20.43) tenglikdan

$$I = \frac{1}{n\pi} \int_0^{\frac{\pi}{2}} 2 \left( \frac{\sin nt}{\sin t} \right)^2 dt \quad (20.45)$$

bo'lishi kelib chiqadi.

**5-teorema (Feyer teoremasi).**  $f(x)$  funksiya  $[-\pi, +\pi]$  oraliqda berilgan. uzluksiz va  $f(-\pi) = f(\pi)$  bo'lsin. U holda

$$\lim_{n \rightarrow \infty} \sup_{-\pi \leq x \leq \pi} |\sigma_n(f; x) - f(x)| = 0$$

bo'ladi.

◀(20.45) tenglikning har ikki tomonini  $f(x)$  ga ko'paytirsak, u holda

$$f(x) = \frac{1}{n\pi} \int_0^{\frac{\pi}{2}} 2f(x) \left( \frac{\sin nt}{\sin t} \right)^2 dt$$

bo'ladi. Bu va (20.44) munosabatdan foydalanib, ushuni topamiz:

$$\sigma_n(f; x) - f(x) = \frac{1}{n\pi} \int_0^{\frac{\pi}{2}} [f(x+2t) + f(x-2t) - 2f(x)] \left( \frac{\sin nt}{\sin t} \right)^2 dt. \quad (20.46)$$

Modomiki, shartga ko'ra  $f(x)$  funksiya  $[-\pi, +\pi]$  da uzluksiz ekan, u Kantor teoremasiga binoan tekis uzluksiz bo'ladi. Demak,  $\forall \varepsilon > 0$  olinganda ham, shunday  $\delta = \delta(\varepsilon) > 0$  topiladiki,  $|x' - x''| < 2\delta$  tengsizlikni qanoatlantiruvchi  $\forall x', x'' \in [-\pi, +\pi]$  uchun

$$|f(x') - f(x'')| < \frac{\varepsilon}{2} \quad (20.47)$$

bo'ladi. Shu topilgan  $\delta$  sonni olib (uni  $\delta < \frac{\pi}{2}$  deb hisoblash mumkin), (20.46)

integralni ikki qismga ajratamiz:

$$\sigma_n(f; x) - f(x) = J_1(n, \delta) + J_2(n, \delta)$$

bunda

$$J_1(n; \delta) = \frac{1}{n\pi} \int_0^{\delta} [f(x+2t) + f(x-2t) - 2f(x)] \left( \frac{\sin nt}{\sin t} \right)^2 dt,$$

$$J_2(n; \delta) = \frac{1}{n\pi} \int_{\delta}^{\frac{\pi}{2}} [f(x+2t) + f(x-2t) - 2f(x)] \left( \frac{\sin nt}{\sin t} \right)^2 dt.$$

Endi  $J_1(n, \delta)$  va  $J_2(n, \delta)$  integrallarni baholaymiz. Yuqoridagi (20.47) munosabatni e'tiborga olib quyidagini topamiz:

$$\begin{aligned} |J_1(n, \delta)| &\leq \frac{1}{n\pi} \int_0^{\delta} [|f(x+2t) - f(x)| + |f(x-2t) - f(x)|] \left( \frac{\sin nt}{\sin t} \right)^2 dt < \\ &< \frac{1}{n\pi} \int_0^{\delta} \left( \frac{\varepsilon}{2} + \frac{\varepsilon}{2} \right) \left( \frac{\sin nt}{\sin t} \right)^2 dt \leq \frac{\varepsilon}{n\pi} \int_0^{\frac{\pi}{2}} \left( \frac{\sin nt}{\sin t} \right)^2 dt = \frac{\varepsilon}{2}. \end{aligned}$$

Demak,  $\forall \varepsilon > 0$  olinganda ham, shunday  $\delta > 0$  topiladiki, barcha  $n \in N$  lar uchun  $|J_1(n, \delta)| < \frac{\varepsilon}{2}$  bo'ladi.

Endi  $J_2(n, \delta)$  integralni baholaymiz.

$$|J_2(n, \delta)| \leq \frac{1}{n\pi} \int_{-\frac{\pi}{2}}^{\frac{\pi}{2}} |f(x+2t) + f(x-2t) - 2f(x)| \left( \frac{\sin nt}{\sin t} \right)^2 dt \leq \frac{1}{n\pi} \cdot 4M \int_{-\frac{\pi}{2}}^{\frac{\pi}{2}} \left( \frac{\sin nt}{\sin t} \right)^2 dt$$

bunda  $M = \max_{-\pi \leq x \leq \pi} |f(x)|$ . Ravshanki,

$$t \in \left[ \delta, \frac{\pi}{2} \right] \quad (\delta > 0) \text{ da } \left( \frac{\sin nt}{\sin t} \right)^2 \leq \frac{1}{\sin^2 \delta}$$

bo'ladi. Natijada  $J_2(n, \delta)$  uchun ushbu  $|J_2(n, \delta)| \leq \frac{1}{n\pi} \cdot \frac{4M}{\sin^2 \delta} \cdot \frac{\pi}{2} = \frac{2M}{n \sin^2 \delta}$

bahoga ega bo'lamiz. Agar natural  $n$  sonni  $n > n_0 = \left\lceil \frac{4M}{\varepsilon \sin^2 \delta} \right\rceil$  qilib olinsa (bunda

$[a]$  -  $a$  sonini butun qismi), unda  $\frac{2M}{n \sin^2 \delta} < \frac{\varepsilon}{2}$  va, demak,  $|J_2(n, \delta)| < \frac{\varepsilon}{2}$  bo'ladi.

Shunday qilib,  $\forall \varepsilon > 0$  olinganda ham shunday  $\delta = \delta(\varepsilon) > 0$  topiladiki,

$\forall n \in N$  uchun  $|J_1(n, \delta)| < \frac{\varepsilon}{2}$  bo'ladi. Va shu  $\varepsilon > 0$  va  $\delta = \delta(\varepsilon) > 0$  larga ko'ra

shunday  $n_0$  topiladiki,  $\forall n > n_0$  uchun  $|J_2(n, \delta)| < \frac{\varepsilon}{2}$  bo'ladi.

Bu tasdiqlarni birlashtirsak,  $\forall \varepsilon > 0$  uchun shunday  $n_0 \in N$  topiladiki,

$\forall n > n_0, \forall x \in [-\pi, \pi]$  uchun  $|\sigma_n(f; x) - f(x)| < \varepsilon$  bo'ladi.

Demak,  $\lim_{n \rightarrow \infty} \sup_{-\pi \leq x \leq \pi} |\sigma_n(f; x) - f(x)| < \varepsilon$ . ▶

Natijada, funksiyani trigonometrik ko'phad bilan yaqinlashtirish haqidagi quyidagi teoreмага kelamiz.

**6-teoremu (Veyershtross teoremasi).** Agar  $f(x)$  funksiya  $[-\pi, +\pi]$  da berilgan, uzluksiz va  $f(-\pi) = f(\pi)$  bo'lsa, u holda shunday  $\mathfrak{S}_n(x)$  trigonometrik ko'phad topiladi,

$$\lim_{n \rightarrow \infty} \sup_{-\pi \leq x \leq \pi} |\mathfrak{S}_n(x) - f(x)| = 0$$

bo'ladi.

### 8-§. O'rtacha yaqinlashish. Furye qatorining o'rtacha yaqinlashishi

Funksional ketma-ketlik va qatorlarda tekis yaqinlashish tushunchasi bilan bir qatorda, undan umumiyroq o'rtacha yaqinlashish tushunchasi ham kiritiladi.

**1°. O'rtacha yaqinlashish.**  $[a, a]$  oraliqda biror  $\{f_n(x)\}$ :

$$f_1(x), f_2(x), \dots, f_n(x), \dots \quad (20.48)$$

funksional ketma-ketlik va  $f(x)$  funksiya berilgan bo'lib,  $f_n(x)$  ( $n = 1, 2, 3, \dots$ ) hamda  $f(x)$  lar shu oraliqda kvadrati bilan integrallanuvchi bo'lsin.

**2-ta'rif.** Agar

$$\lim_{n \rightarrow \infty} \int_a^b [f_n(x) - f(x)]^2 dx = 0$$

bo'lsa, (20.48) funksional ketma-ketlik  $f(x)$  funksiyaga  $[a, b]$  da o'rtacha yaqinlashadi deb aytiladi.

Masalan, ushbu  $\{f_n(x)\} = \{x^n\}$ :

$$x, x^2, \dots, x^n, \dots \quad (x \in [0, 1])$$

funksional ketma-ketlik

$$f(x) = \begin{cases} 0, & \text{agar, } x \in [0, 1] \text{ bo'lsa,} \\ 1, & \text{agar, } x = 1 \text{ bo'lsa} \end{cases}$$

funksiyaga  $[0, 1]$  da o'rtacha yaqinlashadi, chunki

$$\int_0^1 [f_n(x) - f(x)]^2 dx = \int_0^1 (x^n - 0)^2 dx = \int_0^1 x^{2n} dx = \frac{1}{2n+1}$$

va demak,

$$\lim_{n \rightarrow \infty} \int_0^1 (x^n - 0)^2 dx = 0$$

**7-teorema.** Agar (20.48) funksional ketma-ketlik  $f(x)$  ga  $[a, b]$  da tekis yaqinlashsa, shu (20.48) ketma-ketlik  $f(x)$  ga  $[a, b]$  da o'rtacha yaqinlashadi.

◀ (20.48) ketma-ketlik  $f(x)$  tekis yaqinlashsin.

Ta'rifga binoan,  $\forall \varepsilon > 0$  olinganda ham shunday  $n_0 \in \mathbb{N}$  topiladiki,  $\forall n > n_0$  va  $\forall x \in [a, b]$  uchun bir yo'la

$$|f_n(x) - f(x)| < \sqrt{\frac{\varepsilon}{b-a}}$$

bo'ladi. Demak,  $\forall n > n_0$  uchun

$$\left| \int_a^b [f_n(x) - f(x)]^2 dx \right| \leq \int_a^b [f_n(x) - f(x)]^2 dx < \int_a^b \frac{\varepsilon}{b-a} dx = \varepsilon$$

bo'ladi. Bu esa

$$\lim_{n \rightarrow \infty} \int_a^b [f_n(x) - f(x)]^2 dx = 0$$

ekanini bildiradi. Demak,  $\{f_n(x)\}$  ketma-ketlik  $f(x)$  funksiyaga  $[a, b]$  da o'rtacha yaqinlashadi. ▶

**2-eslatma.** Funksional ketma-ketlikning  $[a, b]$  da o'rtacha yaqinlashishidan, uning shu oraliqda tekis yaqinlashishi har doim kelib chiqavermaydi. Masalan, yuqorida ko'rdikki  $\{f_n(x)\} = \{x^n\}$  ketma-ketlik

$$f(x) = \begin{cases} 0, & \text{agar, } x \in [0, 1] \text{ bo'lsa,} \\ 1, & \text{agar, } x = 1 \text{ bo'lsa} \end{cases}$$

funksiyaga  $[0, 1]$  da o'rtacha yaqinlashadi. Biroq bu funksional ketma-ketlik shu  $f(x)$  funksiyaga  $[0, 1]$  da tekis yaqinlashmaydi (qaralsin, 14-bob, 2-§).

Yuqorida keltirilgan teorema va eslatma funksional ketma-ketliklarda o'rtacha yaqinlashish tekis yaqinlashish tushunchasiga qaraganda kengroq tushuncha ekanini ko'rsatadi.

Funksional qatorlarda ham o'rtacha yaqinlashish tushunchasi shunga o'xshash kiritiladi.

$[a, b]$  oraliqda

$$\sum_{k=1}^{\infty} u_k(x) = u_1(x) + u_2(x) + \dots + u_k(x) + \dots \quad (20.49)$$

funksional qator berilgan bo'lsin. Bu qator qismiy yig'indilari

$$S_n(x) = \sum_{k=1}^n u_k(x) = u_1(x) + u_2(x) + \dots + u_n(x)$$

dan iborat  $\{S_n(x)\}$  funksional ketma-ketlikni qaraylik.

**3-ta'rif.** Agar

$$\lim_{n \rightarrow \infty} \int_a^b [S_n(x) - S(x)]^2 dx = 0$$

bo'lsa, (20.49) funksional qator  $S(x)$  funksiyaga  $[a, b]$  da o'rtacha yaqinlashadi deb ataladi.

**2°. Furye qatorining o'rtacha yaqinlashishi.**  $f(x)$  funksiya  $[-\pi, +\pi]$  da berilgan,  $T(f; x)$  esa uning Furye qatori

$$T(f; x) = \frac{a_0}{2} + \sum_{k=1}^{\infty} (a_k \cos kx + b_k \sin kx)$$

bo'lsin.

**8-teorema.** Agar  $f(x)$  funksiya  $[-\pi, +\pi]$  oraliqda uzluksiz va  $f(-\pi) = f(\pi)$  bo'lsa, uning Furye qatori  $[-\pi, +\pi]$  da  $f(x)$  ga o'rtacha yaqinlashadi.

◀ Shartga ko'ra  $f(x)$  funksiya  $[-\pi, +\pi]$  da uzluksiz va  $f(-\pi) = f(\pi)$ . U holda ushbu bobning 7-§ ida keltirilgan Veyershtross teoremasiga asosan,  $\forall \varepsilon > 0$  olinganda ham, shunday trigonometrik ko'phad  $\mathfrak{S}_n(x)$  topiladiki,  $\forall x \in [-\pi, +\pi]$  uchun

$$|f(x) - \mathfrak{S}_n(x)| < \sqrt{\frac{\varepsilon}{2\pi}}$$

bo'ladi. Bu tengsizlikdan foydalanib,

$$\int_{-\pi}^{\pi} [f(x) - \mathfrak{S}_n(x)]^2 dx < \frac{\varepsilon}{2\pi} \int_{-\pi}^{\pi} dx = \varepsilon \quad (20.50)$$

bo'lishini topamiz.

Ma'lumki,  $f(x)$  funksiya Furye qatorining qismiy yig'indisi  $F_n(f; x)$  uchun

$$\int_{-\pi}^{\pi} [f(x) - F_n(f; x)]^2 dx = \min_{f_n(x)} \int_{-\pi}^{\pi} [f(x) - T_n(x)]^2 dx \quad (20.51)$$



bo'ladi (qaralsin, 5-§). Demak, (20.50) va (20.51) munosabatlarga ko'ra

$$\int_{-\pi}^{\pi} [f(x) - F_n(f; x)]^2 dx \leq \int_{-\pi}^{\pi} [f(x) - T_n(x)]^2 dx < \varepsilon \quad (\forall x \in [-\pi, \pi])$$

bo'ladi. Bu esa

$$\lim_{n \rightarrow \infty} \int_{-\pi}^{\pi} [f(x) - F_n(f; x)]^2 dx = 0$$

ya'ni  $f(x)$  funksiya Furye qatori  $[-\pi, +\pi]$  da o'rtacha yaqinlashishini bildiradi. ▶

Biz o'tgan paragrafda  $[-\pi, +\pi]$  oraliqda kvadrati bilan integrallanuvchi  $f(x)$  funksiya uchun ushbu

$$\int_{-\pi}^{\pi} [f(x) - F_n(f; x)]^2 dx = \int_{-\pi}^{\pi} f^2(x) dx - \pi \left[ \frac{a_0^2}{2} + \sum_{k=1}^n (a_k^2 + b_k^2) \right]$$

tenglikni keltirib chiqargan edik. Bu tenglikdan ko'rinadiki, agar

$$\lim_{n \rightarrow \infty} \left\{ \int_{-\pi}^{\pi} f^2(x) dx - \pi \left[ \frac{a_0^2}{2} + \sum_{k=1}^n (a_k^2 + b_k^2) \right] \right\} = 0$$

ya'ni

$$\frac{1}{\pi} \int_{-\pi}^{\pi} f^2(x) dx = \frac{a_0^2}{2} + \sum_{k=1}^{\infty} (a_k^2 + b_k^2) \quad (20.52)$$

bo'lsa, u holda

$$\lim_{n \rightarrow \infty} \int_{-\pi}^{\pi} [f(x) - F_n(f; x)]^2 dx = 0$$

bo'ladi va demak,  $f(x)$  funksiyaning Furye qatori  $[-\pi, +\pi]$  da o'rtacha yaqinlashadi.

Shunday qilib,  $f(x)$  funksiyaning Furye qatorining  $[-\pi, +\pi]$  da o'rtacha yaqinlashishini ko'rsatishi uchun (20.52) tenglikning o'rinni bo'lishini ko'rsatish zarur va yetarli bo'ladi. Odatda (20.52) Parseval tengligi deb ataladi.

### 9-§. Funksiyalarning ortogonal sistemasi.

#### Umumlashgan Furye qatori

**1<sup>o</sup>. Funksiyalarning ortogonal sistemasi.**  $\varphi(x)$  va  $\psi(x)$  funksiyalar  $[a, \sigma]$  da berilgan va ular shu oraliqda integrallanuvchi bo'lsin.

**4-ta'rif.** Agar

$$\int_a^{\sigma} \varphi(x) \cdot \psi(x) dx = 0$$

bo'lsa,  $\varphi(x)$  va  $\psi(x)$  funksiyalar  $[a, \sigma]$  da ortogonal deb ataladi.

Masalan,  $\varphi(x) = \sin x$ ,  $\psi(x) = \cos x$  funksiyalar  $[-\pi, +\pi]$  da ortogonal bo'ladi, chunki,

$$\int_{-\pi}^{\pi} \varphi(x) \cdot \psi(x) dx = \int_{-\pi}^{\pi} \sin x \cos x dx = 0$$

bo'ladi.

$\varphi(x) = x$ ,  $\psi(x) = \frac{3}{2}x^2 - 1$  funksiyalar  $[-1, 1]$  da ortogonal bo'ladi, chunki

$$\int_a^b \varphi(x) \cdot \psi(x) dx = \int_{-1}^1 x \left( \frac{3}{2}x^2 - 1 \right) dx = 0.$$

Endi

$$\varphi_0(x), \varphi_1(x), \dots, \varphi_n(x), \dots \quad (20.52)$$

funksiyalarning har biri  $[a, b]$  da berilgan va shu oraliqda integrallanuvchi bo'lsin. Bu (20.52) funksiyalar sistemasini  $\{\varphi_n(x)\}$  kabi belgilaymiz.

**5-ta'rif.** Agar  $\{\varphi_n(x)\}$  funksiyalar sistemasining istalgan ikkita  $\varphi_k(x)$  va  $\varphi_m(x)$  ( $k \neq m$ ) funksiyalari uchun

$$\int_a^b \varphi_k(x) \varphi_m(x) dx = 0 \quad (k \neq m)$$

bo'lsa,  $\{\varphi_n(x)\}$  funksiyalar sistemasi  $[a, b]$  da ortogonal deb ataladi.

Odatda,  $k = m$  ( $k = 0, 1, 2, \dots$ ) bo'lganda

$$\int_a^b \varphi_k^2(x) dx > 0 \quad (k = 0, 1, 2, \dots)$$

deb qaraladi. Bu integralni  $\lambda_k$  kabi belgilaylik:

$$\lambda_k = \int_a^b \varphi_k^2(x) dx \quad (k = 0, 1, 2, \dots).$$

Agar (20.52) sistema uchun  $\lambda_k = 1$  bo'lsa,  $\{\varphi_n(x)\}$  normal sistema deyiladi. Agar (20.52) sistema uchun

$$\int_a^b \varphi_k(x) \varphi_m(x) dx = \begin{cases} 0, & \text{agar, } k \neq m \text{ bo'lsa,} \\ 1, & \text{agar, } k = m \text{ bo'lsa} \end{cases}$$

bo'lsa,  $\{\varphi_n(x)\}$  funksiyalar sistemasi orthonormal deb ataladi.

Masalan, 1) ushbu

$$1, \cos x, \sin x, \cos 2x, \sin 2x, \dots, \cos nx, \sin nx, \dots$$

sistema (trigonometrik sistema)  $[-\pi, +\pi]$  da ortogonal bo'ladi, chunki  $k \neq m$  bo'lganda

$$\int_{-\pi}^{\pi} \cos kx \cos mx dx = 0, \quad \int_{-\pi}^{\pi} \sin kx \sin mx dx = 0$$

bo'lib, ixtiyoriy  $k, m = 0, 1, 2, \dots$  bo'lganda  $\int_{-\pi}^{\pi} \cos kx \sin mx dx = 0$  bo'ladi.

2) Quyidagi

$$\frac{1}{\sqrt{2\pi}}, \frac{\cos x}{\sqrt{\pi}}, \frac{\sin x}{\sqrt{\pi}}, \dots, \frac{\cos nx}{\sqrt{\pi}}, \frac{\sin nx}{\sqrt{\pi}}, \dots$$

funksiyalar sistemasi  $[-\pi, +\pi]$  da orthonormal bo'ladi. Bu sistemaning  $[-\pi, +\pi]$  da orthonormal bo'lishi ravshandir. Uning shu  $[-\pi, +\pi]$  da normal bo'lishi esa

$$\int_{-\pi}^{\pi} \left( \frac{1}{\sqrt{\pi}} \cos kx \right)^2 dx = \int_{-\pi}^{\pi} \left( \frac{1}{\sqrt{\pi}} \sin kx \right)^2 dx = 1 \quad (k = 0, 1, 2, \dots)$$

bo'lishidan kelib chiqadi.

(20.52) sistema berilgan bo'lsin. Uning yordamida tuzilgan ushbu

$$\sum_{n=0}^{\infty} c_n \varphi_n(x) = c_0 \varphi_0(x) + c_1 \varphi_1(x) + \dots + c_n \varphi_n(x) + \dots \quad (20.53)$$

funksional qator  $\{\varphi_n(x)\}$  sistema bo'yicha qator deyiladi,  $c_0, c_1, \dots, c_n, \dots$  o'zgarmas sonlar esa qatorning koeffitsientlari deyiladi.

Xususan,  $\varphi_n(x) = a_n \cos nx + b_n \sin nx$  bo'lganda (20.53) qator trigonometrik qatorga aylanadi.

$f(x)$  funksiya  $[a, b]$  oraliqda berilgan va shu oraliqda integrallanuvchi bo'lsin. Ravshanki,  $f(x) \cdot \varphi_n(x)$  ( $n = 0, 1, 2, 3, \dots$ ) funksiya ham  $[a, b]$  da integrallanuvchi bo'ladi. Bu funksiyalarning integrallarini hisoblab, ularni quyidagicha belgilaymiz:

$$\alpha_n = \frac{1}{\lambda_n} \int_a^b f(x) \varphi_n(x) dx \quad (20.54)$$

Bu sonlardan foydalanib ushbu

$$\sum_{n=0}^{\infty} \alpha_n \varphi_n(x) = \alpha_0 \varphi_0(x) + \alpha_1 \varphi_1(x) + \dots + \alpha_n \varphi_n(x) + \dots \quad (20.55)$$

qatomi tuzamiz.

**6-ta'rif.**  $\alpha_0, \alpha_1, \dots, \alpha_n, \dots$  - koeffitsientlari (20.54) formula bilan aniqlangan (20.55) qator  $f(x)$  funksiyaning  $\{\varphi_n(x)\}$  sistema bo'yicha Furye qatori deb ataladi.  $\alpha_0, \alpha_1, \dots, \alpha_n, \dots$  -sonlar esa umumlashgan Furye koeffitsientlari deyiladi.

Odatda,  $f(x)$  funksiya bilan unga mos umumlashgan Furye qatori "≈" belgi orqali quyidagicha yoziladi:

$$f(x) \approx \sum_{n=0}^{\infty} \alpha_n \varphi_n(x) = \alpha_0 \varphi_0(x) + \alpha_1 \varphi_1(x) + \dots + \alpha_n \varphi_n(x) + \dots$$

### Mashqlar

20.9. Ushbu

$$f(x) = e^{-x} \quad (-\pi < x < \pi)$$

funksiyaning Furye qatori topilsin.

20.10. Ushbu

$$f(x) = |\cos x|$$

funksiyaning Furye qatoriga yoyilsin. Yoyilmadan foydalanib quyidagi

$$\sum_{n=1}^{\infty} (-1)^n \frac{1}{4n^2 - 1} \cdot \sum_{n=1}^{\infty} \frac{1}{4n^2 - 1}$$

qatorlarning yig'indilari topilsin.

20.11. Ushbu

$$f(x) = x - [x] = \{x\}$$

funksiyaning Furye qatoriga yoyilsin.

20.12.  $f(x) = x$ ,  $\varphi(x) = x^2$  funksiyalarni  $(0, \pi)$  da kosinuslar bo'yicha yoyilmasidan foydalanib, ushbu

$$\sum_{n=1}^{\infty} \frac{\cos nx}{n^2} = \frac{3x^2 - 6\pi x + 2\pi^2}{12}$$

tenglik isbotlansin.

### Adabiyotlar:

1. Azlarov T., Mansurov H. Matematik analiz, 1-qism. Toshkent, «O'qituvchi», 1994;
2. Azlarov T., Mansurov H. Matematik analiz, 2-qism. Toshkent, «O'zbekiston», 1995;
3. Azlarov T., Mansurov H. Matematik analiz asoslari, 1-qism, Toshkent, 2005;
4. Фихтенгольц Г. Курс дифференциального и интегрального исчисления, т. I, II, III, Москва, «Физматлит», 2001;
5. Архипов Г., Садовничий В., Чубариков В. Лекции по математическому анализу. Москва, «Высшая школа», 1999;
6. Дороговцев А. Математический анализ (спрочное пособие) Киев, «Высшая школа», 1985;
7. Хинчин А.Я. Восемь лекций по математическому анализу, Москва, «Наука», 1977;
8. Саъдуллаев А., Мансуров Х., Худойберганов Г., Ворисов А., Гуломов Р. Математик анализ курсидан мисол ва масалалар тўплами Т. I, II, Тошкент, «Ўзбекистон», 1993, 1995.

## 12 BOB

**Ko'p o'zgaruvchili funksiyalar, ularning limiti, uzluksizligi**

	3
1 §. $R^m$ fazo va uning muhim to'plamlari	3
2 §. $R^m$ fazoda ketma-ketlik va uning limiti	10
3 §. Ko'p o'zgaruvchili funksiya va uning limiti	15
4 §. Ko'p o'zgaruvchili funksiyaning uzluksizligi	28
5 §. Uzluksiz funksiyalarning xossalari	32
6 §. Ko'p o'zgaruvchili funksiyaning tekis uzluksizligi. Kantor teoremasi	35
Mashqlar	38

## 13 BOB

**Ko'p o'zgaruvchili funksiyaning hosila va differensiallari**

	40
1 §. Ko'p o'zgaruvchili funksiyaning hosilalari	40
2 §. Ko'p o'zgaruvchili funksiyalarning differensiallanuvchiligi	43
3 §. Yo'nalish bo'yicha hosila	47
4 §. Ko'p o'zgaruvchili murakkab funksiyalarning differensiallanuvchiligi. Murakkab funksiyaning hosilasi	50
5 §. Ko'p o'zgaruvchili funksiyaning differensiallari	53
6 §. Ko'p o'zgaruvchili funksiyaning yuqori tartibli hosila va differensiallari	57
7 §. O'rta qiymat haqida teorema	65
8 §. Ko'p o'zgaruvchili funksiyaning Teylor formulasi	66
9 §. Ko'p o'zgaruvchili funksiyaning ekstremum qiymatlari. Ekstremumning zaruriy sharti	69
10 §. Funksiya ekstremumining yetarli sharti	71
11 §. Oshkormas funksiyalar	80
Mashqlar	96

## 14 BOB

**Funksional ketma ketliklar va qatorlar**

	98
1 §. Funksional ketma-ketliklar	98
2 §. Funksional qatorlar	104
3 §. Tekis yaqinlashuvchi funksional ketma-ketlik va xossalari	109
4 §. Darajali qatorlar	117
5 §. Darajali qatorlarning xossalari	126
6 §. Teylor qatori	129
Mashqlar	135

## 15 BOB

**Xosmas integrallar**

	137
1 §. Cheksiz oraliq bo'yicha xosmas integrallar	137
2 §. Chegaralanmagan funksiyaning xosmas integrallari	153
3 §. Muhim misollar	160
Mashqlar	162

**16 BOB**

164

**Parametrga bog'liq integrallar**

1 §. Limit funksiya. Tekis yaqinlashish. Limit funksiyaning uzluksizligi	164
2 §. Parametrga bog'liq integrallar	167
3 §. Parametrga bog'liq xosmas integrallar. Integrallarning tekis yaqinlashishi	175
4 §. Tekis yaqinlashuvchi parametrga bog'liq xosmas integrallarning xossalari	182
5 §. Eyler integrallari	189
Mashqlar	200

**17 BOB**

202

**Karrali integrallar**

1 §. Tekis shaklning yuzi hamda fazodagi jismning hajmi haqidagi ba'zi ma'lumotlar	202
2 §. Ikki karrali integral ta'riflari	207
3 §. Ikki karrali integralning mavjudligi	211
4 §. Integrallanuvchi funksiyalar sinfi	214
5 §. Ikki karrali integralning xossalari	216
6 §. Ikki karrali integrallarni hisoblash	220
7 §. Ikki karrali integrallarda o'zgaruvchilarni almashtirish	229
8 §. Ikki karrali integralni taqribiy hisoblash	235
9 §. Ikki karrali integrallarning ba'zi bir tatbiqlari	237
10 § Uch karrali integral	243
Mashqlar	247

**18 BOB**

249

**Egri chiziqli integrallar**

1 §. Birinchi tur egri chiziqli integrallar	249
2 §. Ikkinchi tur egri chiziqli integrallar	256
3 §. Grin formulasi va uning tatbiqlari	264
4 §. Birinchi va ikkinchi tur egri chiziqli integrallar orasidagi bog'lanish	273
Mashqlar	273

**19 BOB**

275

**Sirt integrallari**

1 §. Birinchi tur sirt integrallari	275
2 §. Ikkinchi tur sirt integrallari	281
3 §. Stoks formulasi	288
4 §. Ostrogradskiy formulasi	290
Mashqlar	292

**Furye qatorlari**

1 §. Ba'zi muhim tushunchalar	293
2 §. Furye qatorining ta'rifi	299
3 §. Lemmalar. Dirixle integrali	304
4 §. Furye qatorining yaqinlashuvchiligi	309
5 §. Qisman yig'indilarning bir ekstrimal xossasi. Bessel tengsizligi	317
6 §. Yaqinlashuvchi Furye qatori yig'indisining funksional hosilalari	320
7 §. Funksiyalarni trigonometrik ko'phad bilan yaqinlashtirish	323
8 §. O'rtacha yaqinlashish. Furye qatorining o'rtacha yaqinlashishi	326
9 §. Funksiyalarning ortogonal sistemasi. Umumlashgan Furye qatori	329
Mashqlar	331
Adabiyotlar	333